

2009

Arkansas Gymnastics, 2009

University of Arkansas, Fayetteville. Women's Athletics Department. Women's Communications Office

University of Arkansas, Fayetteville. Athletics Media Relations

Follow this and additional works at: <https://scholarworks.uark.edu/gymnastics>

Citation

University of Arkansas, Fayetteville. Women's Athletics Department. Women's Communications Office., & University of Arkansas, Fayetteville. Athletics Media Relations. (2009). Arkansas Gymnastics, 2009. *Arkansas Gymnastics*. Retrieved from <https://scholarworks.uark.edu/gymnastics/2>

This Periodical is brought to you for free and open access by the Athletics at ScholarWorks@UARK. It has been accepted for inclusion in Arkansas Gymnastics by an authorized administrator of ScholarWorks@UARK. For more information, please contact scholar@uark.edu.

2009 ARKANSAS GYMNASTICS

GENERAL INFO

Getting Started.....	1
Media Information	2
Arkansas Gymnastics Meet Day	3-4
Where they Train.....	5-6
Barnhill Arena	7-9
2009 Roster	10-11
2009 Schedule	12
2009 Outlook	13-14

MEET THE STAFF

Mark Cook	16-17
René Cook	18-19
Dave Kuzara.....	20
Support Staff.....	21
Athletic Training.....	22

MEET THE TEAM

Alex LaChance	24-25
Amy DeFilippo.....	26-27
Casey Jo Magee.....	28-29
Sarah Nagashima.....	30-31
Michelle Stout.....	32-33

Stacy Bartlett.....	34-35
Molly Lewis	36
Mariah Howdeshell.....	37
Jaime Pisani	38
Genevieve Salvatore.....	39
Alyssa Strodel.....	40

HISTORY AND REVIEW

2008 Season Review.....	42-43
Stats and Results.....	44-46
The SEC	47-50
Regional Review/History	51-53
NCAA Championship Review/History	54-55
Year-by-Year	56-57
Series Records.....	58-60
2009 Opponents.....	61-62
Team Records.....	63
Individual Records.....	64
Class Records	65
Honors and Awards	66-67
All-Time Rosters	68
Academic Honors	69-70

THIS IS ARKANSAS

The University	71-75
Chancellor G. David Gearhart.....	76
Academic Support.....	77-80
In the Community.....	81
Athletic Director Jeff Long	82-83
Athletic Department Staff.....	84-85
The Razorback Foundation.....	86
Famous Recent Razorbacks	87
Home of Champions..	88-93
Razorback Traditions	94-95
Fayetteville, Ark.	96

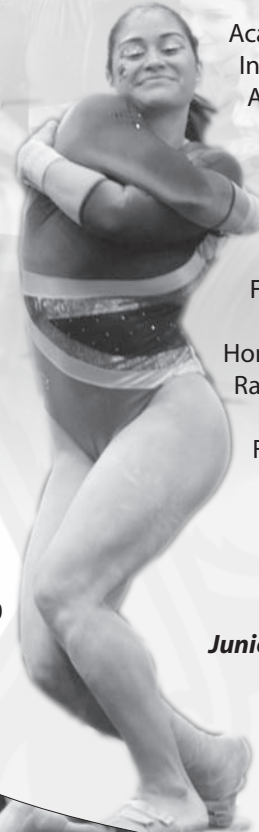

Junior Amy DeFilippo



ARKANSAS QUICK FACTS

GENERAL INFORMATION

Location	Fayetteville, Arkansas
Enrollment	19,191
Colors.....	Cardinal and White
Founded	March 27, 1871
Nickname	Razorbacks
NCAA Division/Conference.....	Div. I/Southeastern
Arena (Capacity)	Barnhill Arena (8,500)
All-Time Record In Arena (Years) ...	26-27 (6 seasons)
First Meet in Arena	L to #16 Denver, 196.425- 193.300
Largest Crowd	5,524 vs. #4 Alabama, Jan. 24, 2003

UNIVERSITY PERSONNEL

Chancellor	Dr. G. David Gearhart (Westminster College, 1974)
Faculty Representative	Howard Brill (Duke, 1965)
Athletic Director	Jeff Long (Ohio Wesleyan, 1982)
Athletic Department Phone	(479) 575-6526
Ticket Office Phone	579-575-5151

COACHING STAFF

Co-Head Coach	Mark Cook (Chico State, 1977)
Co-Head Coach	René Cook (Penn State, 1993)
School Record (Yrs).....	69-108-1 (6 seasons)
Mark's Overall Record (Yrs)	103-115-2 (10)
René's Overall Record (Yrs)	67-103-2 (6)
Asst. Coach.....	David Kuzara (Michigan, 1980)
Office Phone.....	(479) 575-4479
Dir. of Gym Ops.....	Samantha Cortez (Arkansas, 2008)

2008 TEAM INFORMATION

Letterwinners Ret./Lost.....	7/5
All-Americans Ret./Lost.....	2/0
2008 Record.....	15-21 (H 4-2; A 11-19)
2008 SEC Record/Finish.....	2-4/5th
2008 Regional Finish	2nd (North Central)
2008 NCAA Champ. Finish.....	10th
Final Rank.....	10th

GYMNASTS RETURNING (7)

Name	Ht.	Cl.	Hometown
Stacy Bartlett	5-2	So.	Tualatin, Ore.
Amy DeFilippo	5-3	Jr.	Torrance, Calif.
Alexandra LaChance	5-6	Sr.	New Windsor, N.Y.
Molly Lewis	5-5	RFr.	Plano, Texas
Casey Jo Magee	5-4	Jr.	Eugene, Ore.
Sarah Nagashima	5-1	Jr.	Seattle, Wash.
Michelle Stout	5-3	Jr.	Endwell, N.Y.

NEWCOMERS (4)

Name	Ht.	Cl.	Hometown
Mariah Howdeshell	5-5	Fr.	Sachse, Texas
Jaime Pisani	5-2	Fr.	Ringwood, N.J.
Genny Salvatore	5-4	Fr.	Lawrence, Kansas
Alyssa Strodel	5-2	Fr.	Carnation, Wash.

LETTERWINNERS LOST (5)

Name	Ht.	Cl.	Hometown
Samantha Cortez	5-3	Sr.	Verona, N.J.
Allison Daniels	5-1	Jr.	Kingwood, Texas
Ashly McPherson	5-1	Jr.	Springdale, Ark.
Kathryn Maschino	5-3	Fr.	Edmond, Okla.
Emily Peacock	5-0	Sr.	San Antonio, Texas

ATHLETIC MEDIA RELATIONS

Mailing Address Athletic Media Relations Office; University of Arkansas 131 Barnhill Arena; Fayetteville, Ark. 72701	
Assoc. AD-Media Relations/Comm.....	Kevin Trainor
Phone.....	(479) 575-2751
E-Mail	ktrainor@uark.edu
Assistant AMR Dir. - Gym.....	Jeri Thorpe
Phone.....	479-575-5037
E-Mail Address	jthorpe@uark.edu
Media Relations Fax	(479) 575-7410
Press Row Number.....	(479) 575-4422
Web Site.....	ArkansasRazorbacks.com

MEDIA INFORMATION

ATHLETIC MEDIA RELATIONS

The University of Arkansas Athletic Media Relations Office is located on the north side of Barnhill Arena with office hours from 8 a.m. to 5 p.m., Monday through Friday. You can often reach us at Barnhill after hours, but if not, please leave a message on our voice mail system. The Media Relations staff, however, is often available after hours, nights and weekends. Here are some important addresses and numbers to keep handy:

MAILING ADDRESS

Arkansas Athletic Media Relations
University of Arkansas
131 Barnhill Arena
Fayetteville, AR 72701
(Same address for overnight mail)

VIA INTERNET

All Razorback press releases, gymnastics statistics, results, meet stories and box scores are available from ArkansasRazorbacks.com.

Media Relations.....479-575-2751
Media Relations Fax.....479-575-7481
Barnhill Arena Press Row479-575-4422
Jeri Thorpe, Home479-443-3219
Jeri Thorpe, Cell479-283-3344
Jeri Thorpe, Email.....jthorpe@uark.edu

INTERVIEW POLICY

Please contact the Athletic Media Relations Office to arrange interviews with any of the Razorbacks. Our office will be more than happy to set up an appointment with our athletes or coaches.

CREDENTIALS

Members of the working media may obtain press passes for Razorback events by writing the Athletic Media Relations Office or calling the above numbers.

PHOTOGRAPHERS

Photographers are restricted to the mandated baseline locations per NCAA standards. No strobes are allowed. Only those making special requests through the Athletic Media Relations Office will be allowed to shoot only during regular-season contests.

WORKING AREA

All working media will be seated at press row. Non-working media may sit at press row if space is available. A media



work room is available. Telephones are available on a first-come, first-serve basis.

WI-FI

Wireless internet access is also provided in Barnhill Arena on press row. Please contact Athletic Media Relations Office for a password request.

PRESS CONFERENCES

The gymnastics coaches generally hold their premeet press conference on Tuesday of each week. The exact time is still to be determined. The press conference will be held in the Barnhill Arena media room. Gymnasts are available by contacting the Athletic Media Relations Office 48 hours prior to the press conference. Practices at the Huntley Gymnastics Training Facility are usually closed to fans and media.

POST-MEET INTERVIEWS

Head coaches Mark and René Cook are available for general interviews after a 10-minute cooling off period following each home meet. The coaches and the visiting head coach may be held on the floor immediately after the event for a one-minute actuality for television. All other interviews take place in the Barnhill Arena media room. The Razorback locker room is closed to all media at all times.

LIVE RADIO/TV

The University of Arkansas Athletics Department retains all copyrights to its home events. All visiting radio stations must contact the Athletic Media Relations Office 48 hours prior to the game to make arrangements. Non-conference opponents may be subject to line charges as well as rights fees. Other stations re-

questing a phone line should contact SBC directly. Requests for live or tape-delayed television rights should be made one week in advance, and in writing, to the Athletic Media Relations Office.

IP-BASED STREAMING

The Arkansas Athletics Department also retains all streaming rights for its home events. Shared streams may be provided to opponents on a reciprocal basis. Please contact Assistant AD for New Media Bill Smith for any requests for IP-based data, audio or video streaming.

2008 MEDIA GUIDE HONORED

The 2008 edition of the Arkansas gymnastics media guide earned Best In The Nation honors as announced by the College Sports Information Directors of America. The publication was written and edited by assistant media relations director Jeri Thorpe and associate athletic director Bill Smith.

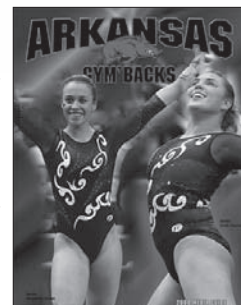

2009 GYMNASTICS MEDIA GUIDE

The 2009 edition of the Arkansas gymnastics media guide was written, edited and laid out by Assistant Media Relations Director Jeri Thorpe. Editorial assistance provided by Assistant AD Bill Smith and Associate AD Kevin Trainor. Thanks to the gymnastics staff for their assistance. Photography by Wesley Hitt, David Yerby, Josh D. Weiss, Vance Green, Kevin Knoef, Jerry Lee and CK Photography. This media guide was printed at Multi-Ad in Peoria, Ill.

MEDIA INFORMATION

ON THE WEB

The official home page for the University of Arkansas Razorback Athletics Department evolves again in 2008-09 combining both men's and women's athletics for the first time ever. ArkansasRazorbacks.com is a one-stop source for fans and media members. All press releases and statistics are posted on the web site as well as highlight video packages with post-game quotes. In addition, live stats are available for all home meets, and live radio is available for many home and away contests. Arkansas will also provide fans with live video from Barnhill Arena. ArkansasRazorbacks.com combines the former LADYBACKS.com and Hogwired.com into a fan's one-stop shop for all the latest news, scores and updates on all 19 of your favorite Razorback programs.

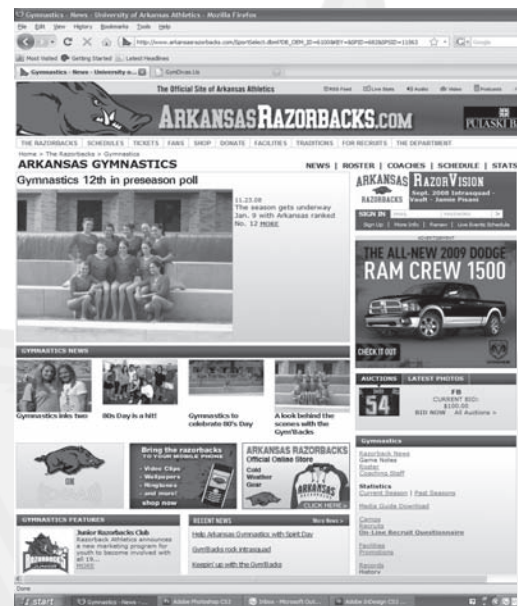

THEY COVER THE RAZORBACKS NEWSPAPERS

Arkansas Democrat-Gazette 501-378-3515
(Wally Hall, sports editor; Rob Keys)
P.O. Box 2221; Little Rock, AR 72203-2221

NW Arkansas Times (Terry Wood) 479-442-1720
Drawer D; Fayetteville, AR 72701

The Morning News of NW Arkansas ... 479-872-5030
(Chip Souza, sports editor; Vernon Tarver)
P.O. Box 7; Springdale, AR 72764

Benton County Daily Record 479-271-3715
104 SW 8th; Bentonville, AR 72712

Harrison Daily Times 870-741-2313
P.O. Box 40; Harrison, AR 72602

SW Times Record (Scott Faldon) 479-785-7752
P.O. Box 1359; Fort Smith, AR 72901

Hot Springs Sentinel-Record 501-623-7711
300 Spring St., Hot Springs, AR 71901

Tulsa World (John Ferguson) 918-581-8355
P.O. Box 1770; Tulsa, OK 74102-1770

Arkansas Traveler (UA student paper) 479-575-3406
747 W Dickson St; Fayetteville, AR

Hawgs Illustrated 479-582-3243
(Clay Henry, Dudley Dawson)
17 1/2 E. Center, S. 217, Fayetteville, AR

LOCAL TELEVISION

KFSM (5-CBS) (Mike Irwin) 479-521-1378
P.O. Box 1568; Fayetteville, AR 72702 479-783-1191

KHOG (29-ABC) (Mark Lericos) 479-521-1010
No. 15 N. Church, Fayetteville, AR 72701 479-783-8133



KNWA (51-NBC) (Aaron Peters) 479-684-4424
15 S. Block, Fayetteville, AR 72701

KFTA (24-FOX) (Courtney Timmons) 479-684-4423
P.O. Box 573; Fort Smith, AR 72902

UATV (Campus cable) (Larry Foley) 479-575-3561
116 Kimpel Hall; Fayetteville, AR 72701

STATE TELEVISION

KARK 4-NBC) (Aaron Nolan) 501-376-1610
3rd and Louisiana; Little Rock, AR 72201

KATV (7-ABC) (Steve Sullivan) 501-372-5413
P.O. Box 77; Little Rock, AR 72203

KTHV (11-CBS) (Wess Moore) 501-376-0364
P.O. Box 269; Little Rock, AR 72203

MEET DAY



HOME OF THE RAZORBACKS

All Arkansas gymnastics meets take place in the 8,500-seat Barnhill Arena.

PARKING

Parking for all Razorback home gymnastics meets is located at Barnhill Arena, at Lot 67, in the parking deck and in the lot known as "The Pit" north of the football stadium. Event-day parking in the Barnhill Arena/Bev Lewis Center lot (Lot 59) is by permit only. The remaining lots are all open. Please remember,

on two sides. North side seating is elevated so fans can see all of the action. Sections L, M and N are reserved for season ticket holders and those seats are chairbacks. Section U on the West side and G and H on the East are floor level chairbacks as well. See the seating chart on the left.

VIDEO STREAMING

The Razorbacks are proud to continue the live video stream of its home gymnastics meets for the 2009 season. All home meets will air video and live stats at ArkansasRazorbacks.com.

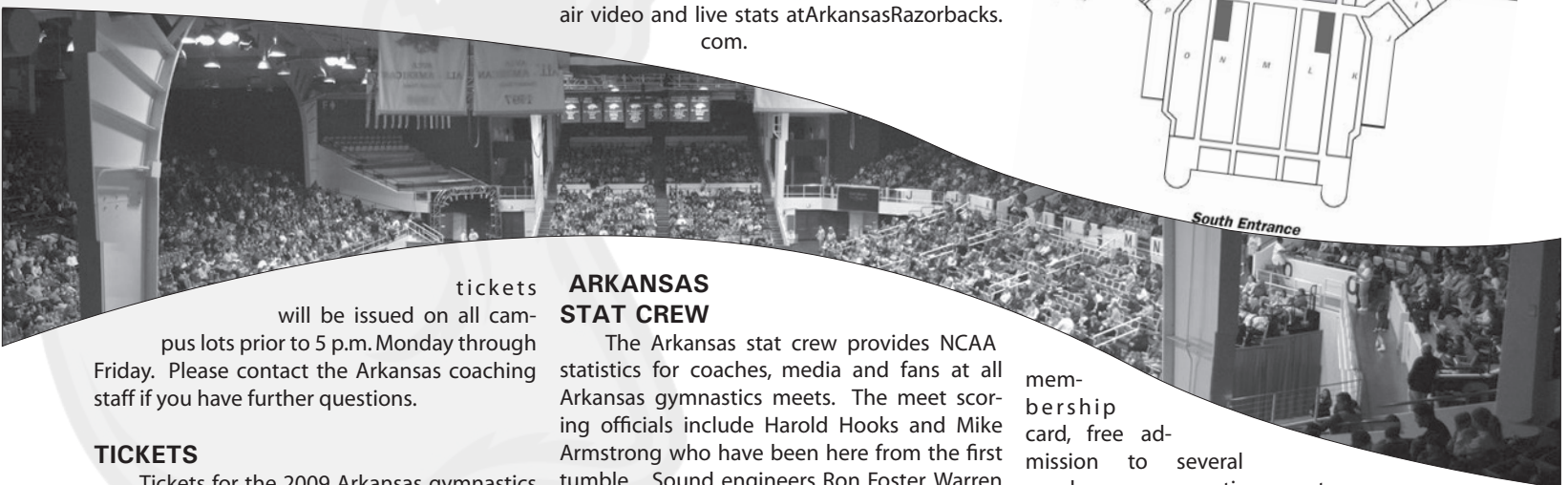
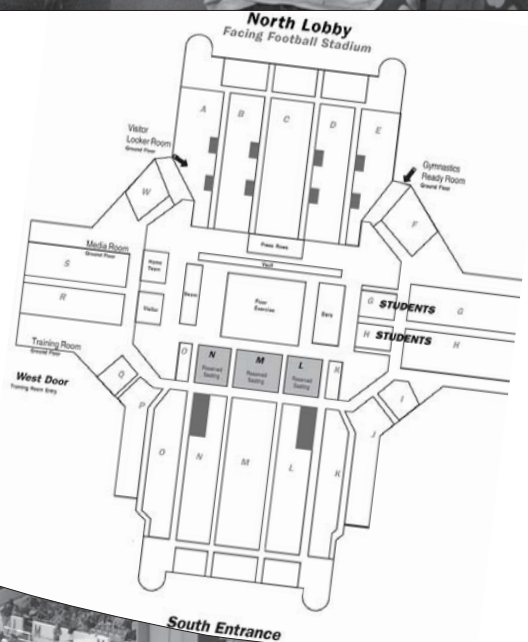

tickets will be issued on all campus lots prior to 5 p.m. Monday through Friday. Please contact the Arkansas coaching staff if you have further questions.

TICKETS

Tickets for the 2009 Arkansas gymnastics season are on sale throughout the year. This year, season tickets are available for \$40.00 and include admission for one to all regular season events. Single meet tickets are available both in advance and at the door. Please contact the Razorback Ticket Office at 800-982-HOGS or locally at 479-575-5151.

SEATING

Great seats for home meets in Barnhill Arena are available. Arkansas plays in a 8,500-seat facility with courtside, floor level seating

ARKANSAS STAT CREW

The Arkansas stat crew provides NCAA statistics for coaches, media and fans at all Arkansas gymnastics meets. The meet scoring officials include Harold Hooks and Mike Armstrong who have been here from the first tumble. Sound engineers Ron Foster, Warren Porter and Jerry Hood along with announcer John Williams also return in 2009.

FACE PAINTER

Kids be sure and look for the face painter in the lobby at most home meets.

JUNIOR RAZORBACKS

Hey young Razorback fans... you can be a part of all Razorback action by being a member of the Junior Razorbacks. Your membership in the Junior Razorbacks includes an official t-shirt,

membership card, free admission to several regular season sporting events, an exclusive subscription to the Razorback newsletter, parties and clinics with the Razorbacks, and much more! Make sure to sign up at ArkansasRazorbacks.com or call the Razorback Marketing and Promotions office today.

CHEERLEADERS & MASCOT

Kids of all ages will enjoy the Arkansas cheerleaders and Big Red mascot at home events. The Razorback cheerleaders and Big Red, under the direction of Jean Nail and Kraig Jimenez, will be there for every home meet!

WHERE THEY TRAIN



At nearly 15,000 square feet, the training facility is one of the largest in the nation. It is located on the first floor of the Bev Lewis Center for Women's Athletics.

Named in spring 2003, the Huntley Gymnastics Training Facility is one of the finest practice facilities in the country.

The Huntley Gymnastics Training Facility features state-of-the-art design with an open floor plan to work every area of gymnastics training.

Designed to reduce hard landings, the Huntley Gymnastics Training Facility is home to three vault runways with cushioned tracks and both foam and "resi" pits. With three bar work stations to train on, the Razorbacks can also use the channel pit for training. The practice facility has five beam sta-



tions with a variety of landing choices and a full-size, 40x40 floor exercise near the center of the room.

The gymnastics training room is located just steps from the floor exercise area and has a hydro-therapy room as well as a treatment area

for athletes. The glass wall facing the practice facility allows the full-time staff to remain in the training room while still keeping the gym in full view.

The coaches' offices are also adjacent to the gym and also feature large windows facing into the practice facility.

The Razorbacks enter their facility through the reception area and can directly access the gym or their locker room. The locker room area includes locker and dressing facilities, showers, a team meeting area, lounge and kitchenette for the athletes to use.

In addition to the offices and locker room suite, the Huntley Gymnastics Training Facility has a laundry and equipment room as well as storage exclusively for the Razorbacks.

HUNTLEY GYMNASTICS TRAINING CENTER



The curved entryway allows Razorbacks to pass through the reception area and head down to the coaches offices and out into the gym or turn left through the door and into the locker room.

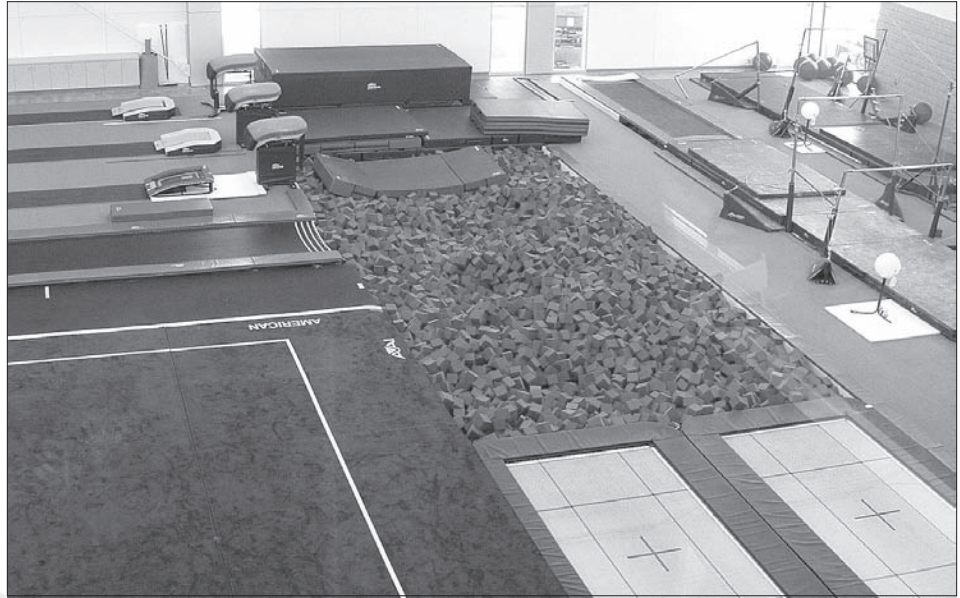

The vault runways allow athletes to choose from several landing surfaces. The Razorbacks can also work on their tumbling passes on the floor exercise area and fall off the mat into a large "resi" pit.

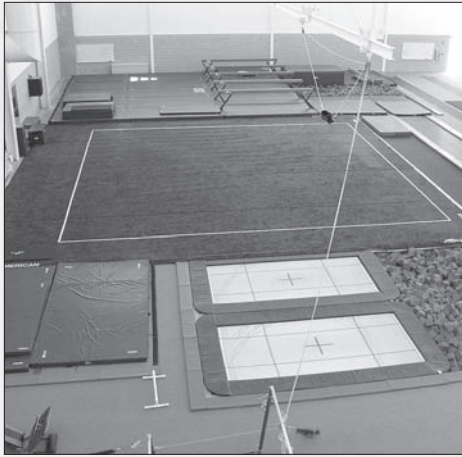

The full-size floor exercise area anchors the room.

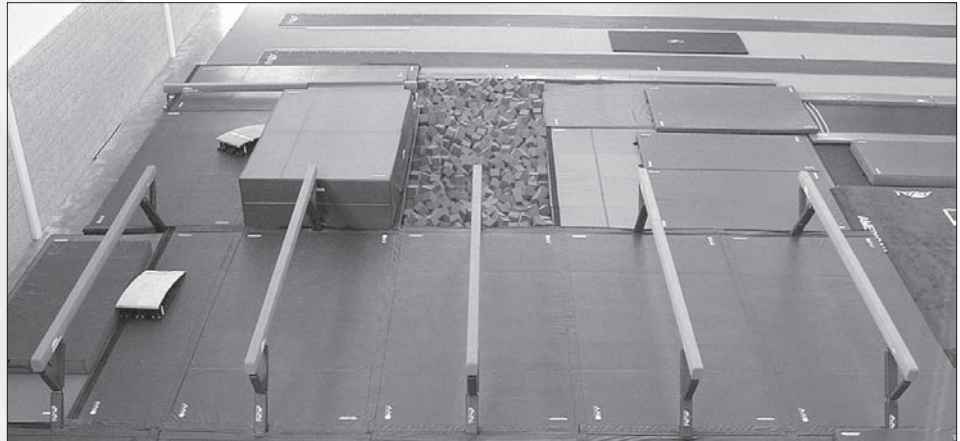

Five different beams make practices efficient, and the Razorbacks have several soft landings to choose from when trying new dismounts.



The coaches' offices and training room can be seen near the bars work stations.



A view of the bars from the observation deck, and a look at the vault tables from the floor exercise.



WHERE THEY COMPETE

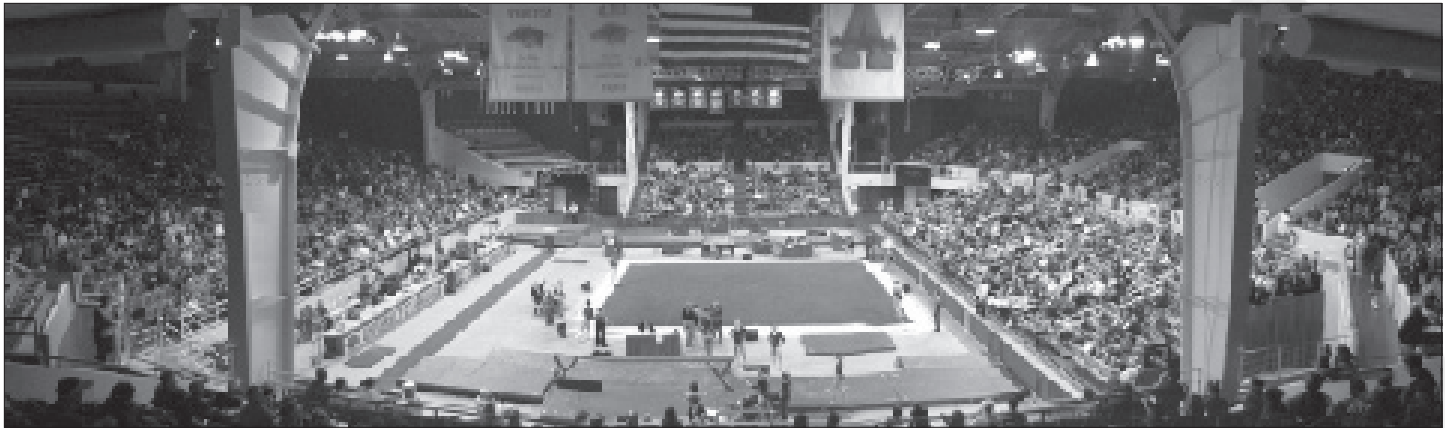

When the University of Arkansas made the decision to welcome gymnastics as the 11th sport, the entire Athletics Department underwent a change.

The continued growth of the Athletics Department, including the addition of four sports in 10 years, has impacted the facilities at the University on a grand scale. The addition of gymnastics prompted Barnhill Arena, previously the largest volleyball-only facility in the country, to welcome its new roommate.

And Barnhill Arena did its best to throw one heck of a welcome party!

Barnhill began its adaptation to a volleyball/gymnastics facility with an internal face lift. Some of the changes included a new paint job in areas immediately surrounding the playing surface, new lights to accommodate the space

BARNHILL ATTENDANCE TOP 10

	Attend.	Opponent	Date
1.	5,525	No. 4 Alabama	1-24-03
2.	5,427	No. 5 Florida	2-17-03
3.	5,187	No. 14 LSU	2-6-04
4.	4,893	Gym'Back Inv.	3-5-04
5.	4,732	No. 4 Georgia	2-21-03
6.	4,617	Alabama	2-25-05
7.	4,430	No. 4 Florida	2-18-05
8.	4,231	No. 16 Denver	2-10-03
9.	4,206	No. 29 Auburn	2-23-04
10.	4,056	No. 23 Kentucky	2-16-04

requirements of gymnastics and a state-of-the-art sound system and scoreboards that are both Razorbacks and fan friendly.

When the Razorbacks finally reached campus in the fall of 2002, the fans came. In fact, fans came in droves and by the end of the 2003 season, Arkansas ranked fourth in the nation in attendance averaging 4,739 people per event.

Arkansas' season best came against No. 4 Alabama when 5,524 fans passed through the turnstiles for the meet. That mark ranked

sixth-best in the nation for a single meet in 2005. The Alabama meet attendance was just one of a pair of 5,000-plus fans as Arkansas welcomed 5,427 against No. 5 Florida.

The Razorbacks saw 4,732 fans against No. 4 Georgia and 4,231 fans packed Barnhill against No. 16 Denver in the first meet ever in the arena.

And that was just the first season.

Arkansas' attendance numbers have continued to flourish and the Razorbacks have ranked in the top 11 each of their six seasons.

The Razorbacks welcomed the program's first NCAA Regional Championship in 2005 and hosted a big meet with the Super Six Challenge in 2006. Arkansas hosts the NCAA South Central Regional on April 4, 2009 in Barnhill.

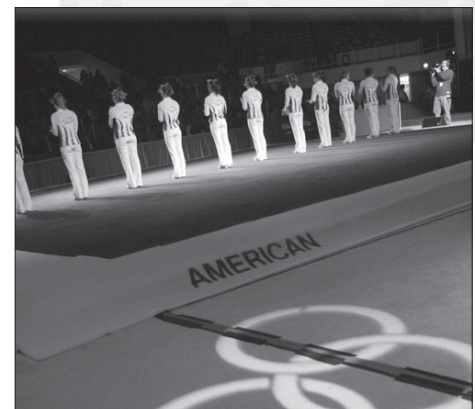

ARKANSAS IN THE NATIONAL ATTENDANCE



The Razorbacks have ranked among the nation's elite teams in attendance from the first season that the doors opened in Barnhill Arena. The first-year Razorbacks averaged 4,739 fans that season and ranked fourth in the country for average attendance.

Arkansas repeated the following year again ranking fourth as the program made it's first appearance at the NCAA Regional Championships.

Since the program's inception in 2003, Arkansas has ranked in the top 15 in attendance every year. The Razorbacks have had three home meets with more than 5,000 fans in the seats toping out at 5,525 against No. 4 Alabama in 2003.

Arkansas ranked fourth in the country in 2003 and 2004, sixth in 2005, 11th in 2006, 12th in 2008 and 15th last year.

2008

1. Utah	12770.50
2. Alabama	12140.67
3. Georgia	9920.83
4. Florida	6358.67
5. Oregon St.	3799.80
6. L.S.U.	3336.17
7. Michigan	3195.33
8. UCLA	3108.25
9. Iowa State	2590.00
10. Kentucky	2420.60
11. Missouri	2266.67
12. NC State	2242.80
13. Auburn	2239.60
14. So. Utah	2217.33
15. Arkansas	2189.83

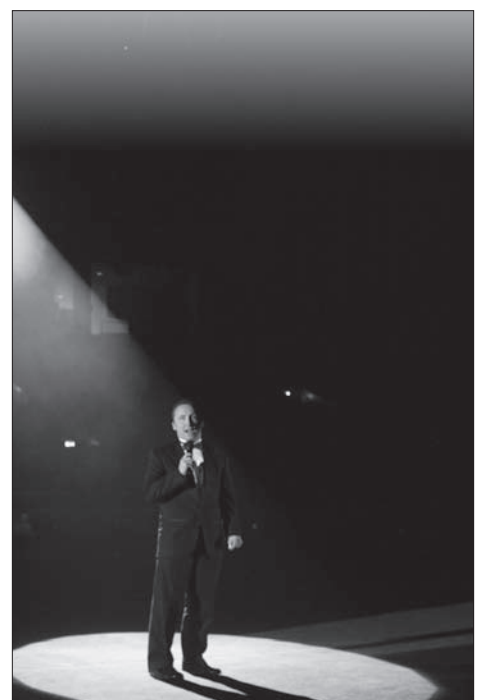
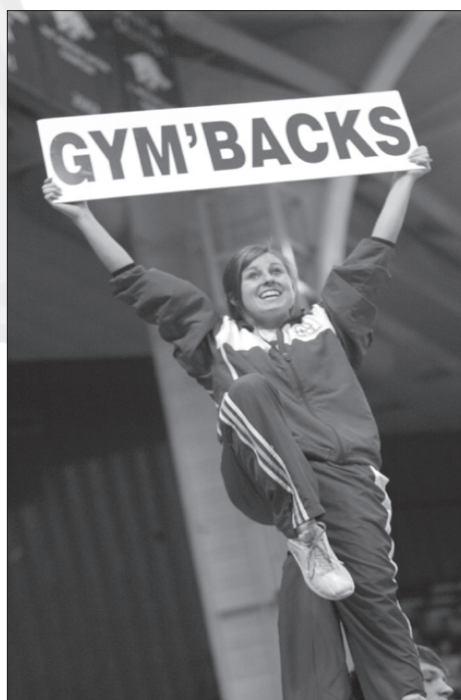

BARNHILL ARENA RECORDS

BARNHILL ARENA TEAM SCORES

	OPPONENT	DATE	VAULT	BARS	BEAM	FLOOR	TOTAL
1.	#9 Oklahoma	3/15/2008	49.3	49.05	48.925	49.35	196.625
	Gym'Back Inv.	3/5/2004	48.900	49.300	48.900	49.525	196.625
3.	#14 Louisiana State	2/6/2004	48.975	48.875	49.175	49.425	196.450
4.	#3 Alabama	2/27/2004	48.975	49.125	49.300	49.050	196.450
	Arkansas Quad 2	3/23/2007	49.075	48.875	49.225	49.275	196.450
6.	#29 Auburn	1/23/2004	48.725	49.125	49.150	49.425	196.425
	#14 Auburn	2/22/2008	49.125	48.975	49.075	49.250	196.425
8.	#18 Kentucky	2/24/2006	49.000	49.200	48.975	49.175	196.350
	#36 Washington	3/12/2006	49.000	49.125	48.825	49.400	196.350
10.	Arkansas Quad 1	3/9/2007	48.975	49.175	49.050	49.050	196.250
11.	#23 Kentucky	1/16/2004	49.000	48.850	49.050	49.325	196.225
12.	#2 Georgia	1/19/2007	49.075	49.075	48.775	49.150	196.075
	#15 Michigan State	2/18/1900	49.075	48.950	48.825	49.225	196.075
14.	#10 Missouri	2/13/2004	49.075	48.825	49.250	48.775	195.925
	#5 Florida	2/20/2004	48.800	49.150	48.650	49.325	195.925
16.	#7 LSU	1/18/2008	48.950	49.025	48.825	49.100	195.900
17.	#1 Florida	2/9/2007	49.050	48.800	48.725	49.200	195.775
18.	#35 Kentucky	2/15/2008	49.175	49.000	48.275	49.225	195.675
19.	Gym'Back Quad	3/19/2005	48.700	48.725	49.275	48.925	195.625
20.	Arkansas Quad	1/9/2004	48.525	49.150	49.100	48.800	195.575

INDIVIDUAL BARNHILL ARENA RECORDS (9.90 +)

VAULT

Score	Name	Opponent	Date
1. 9.950	Michelle Stout	#1 Florida	2/9/07
2. 9.900	Mallory Machnik	#4 Florida	2/18/05
9.900	Samantha Cortez	#4 Florida	2/18/05
9.900	Samantha Cortez	#14 Auburn	2/22/08
9.900	Michelle Stout	#9 Oklahoma	3/15/08

UNEVEN BARS

Score	Name	Opponent	Date
1. 9.950	Emily Peacock	#18 Kentucky	2/24/06
2. 9.925	Melissa Leigh	Missouri	3/14/03
3. 9.900	Rachel Barnett	#14 LSU	2/6/04
9.900	Katie Hardman	#14 LSU	2/6/04
9.900	Dana McQuillin	Arkansas Quad	3/5/04
9.900	Melissa Leigh	Arkansas Quad	3/5/04
9.900	Melissa Leigh	#18 Kentucky	2/24/06
9.900	Melissa Leigh	#36 Wash.	3/12/06
9.900	Emily Peacock	Ark. Quad 1	3/9/07
9.900	Casey Jo Magee	#35 Kentucky	2/15/08
9.900	Emily Peacock	#35 Kentucky	2/15/08

BALANCE BEAM

Score	Name	Opponent	Date
1. 9.925	Dana McQuillin	Arkansas Quad	3/5/04
2. 9.900	Katie Hardman	#14 LSU	2/6/04
9.900	Cassie Drew	Arkansas Quad	3/5/04
9.900	Cassie Drew	Arkansas Quad	3/19/05
9.900	Katie Hardman	#36 Wash.	3/12/06
9.900	Cassie Drew	Ark. Quad 2	3/23/07
9.900	Casey Jo Magee	#9 Oklahoma	3/15/08

FLOOR EXERCISE

Score	Name	Opponent	Date
1. 9.950	Rachel Barnett	Auburn	1/23/04
9.950	Rachel Barnett	#14 LSU	2/6/04
3. 9.925	Kathy Thompson	Auburn	1/23/04
9.925	Cassie Drew	Arkansas Quad	3/5/04
9.925	Kathy Thompson	Arkansas Quad	3/5/04
9.925	Emily Peacock	#36 Wash.	3/12/06
9.925	Samantha Cortez	#9 Okla.	3/15/08
8. 9.900	<i>13 times (most recent listed)</i>		
9.900	Emily Peacock	#12 Penn State	1/25/08
9.900	Emily Peacock	#9 Oklahoma	3/15/08
9.900	Emily Peacock	#15 Mich.State	3/21/08



BARNHILL ARENA TEAM RECORDS VAULT

	Opponent	Date	Vault
1	#9 Oklahoma	3/15/2008	49.300
2	#35 Kentucky	2/15/2008	49.175
3	#14 Auburn	2/22/2008	49.125
4	#10 Missouri	2/13/2004	49.075
	#2 Georgia	1/19/2007	49.075
	#4 Florida	2/18/2005	49.075
	Arkansas Quad 2	3/23/2007	49.075
	#15 Michigan State	3/21/2008	49.075
9	#1 Florida	2/9/2007	49.050
10	#12 Penn State	1/25/2008	49.025

UNEVEN BARS

	Opponent	Date	Bars
1	Gym'Back Inv.	3/5/2004	49.300
2	#18 Kentucky	2/24/2006	49.200
	Missouri	3/14/2003	49.200
4	#2 Georgia	1/19/2007	49.175
5	#5 Florida	2/20/2004	49.150
	Arkansas Quad	1/9/2004	49.150
7	#36 Washington	3/12/2006	49.125
	#3 Alabama	2/27/2004	49.125
	#29 Auburn	1/23/2004	49.125
10	#9 Oklahoma	3/15/2008	49.050

BALANCE BEAM

	Opponent	Date	Beam
1.	#3 Alabama	2/27/2004	49.300
2.	Gym'Back Quad	3/19/2005	49.275
3.	Arkansas Quad 2	3/23/2007	49.255
4.	Arkansas Quad	1/9/2004	49.100
5.	#4 Florida	2/18/2005	49.075
	#14 Auburn	2/22/2008	49.075
7.	Arkansas Quad 1	3/9/2007	49.050
8.	#18 Kentucky	2/24/2006	48.975
	NCAA SC Regional	4/8/2006	48.975
	#7 LSU	1/18/2008	48.975

FLOOR EXERCISE

	Opponent	Date	Floor
1.	Gym'Back Inv.	3/5/2004	49.525
2.	#29 Auburn	1/23/2004	49.425
	#14 Louisiana State	2/6/2004	49.425
4.	#36 Washington	3/12/2006	49.400
5.	#9 Oklahoma	3/15/2008	49.350
6.	#5 Florida	2/20/2004	49.325
	#23 Kentucky	1/16/2004	49.325
8.	Missouri	3/14/2003	49.300
	#11 Arizona	3/12/2004	49.300
10.	#14 Auburn	2/22/2008	49.250

ALL-AROUND

	Score	Name	Opponent	Date
1.	39.500	Dana McQuillin	Arkansas Quad	3/5/04
2.	39.475	Casey Jo Magee	#35 Kentucky	2/15/08
3.	39.425	Casey Jo Magee	#9 Oklahoma	3/15/08
4.	39.400	Tiffany Berry	#10 Missouri	3/14/04
5.	39.375	Cassie Drew	#14 LSU	2/6/04
	39.375	Michelle Stout	#14 Auburn	2/22/08
7.	39.350	Dana McQuillin	#29 Auburn	1/23/04
	39.350	Cassie Drew	Arkansas Quad	3/5/04
	39.350	Casey Jo Magee	#15 Mich.St.	3/21/08
10.	39.325	Dana McQuillin	#23 Kentucky	1/16/04
	39.325	Michelle Stout	#1 Florida	2/9/07



MEET THE TEAM

2009 ARKANSAS GYMNASTICS ROSTER

NAME	HT.	CLASS/EXP.	HOMETOWN/HS	CLUB
Stacy Bartlett	5-2	So./1L	Tualatin, Ore./Tualatin	Metro Gymnastics Center
Amy DeFilippo	5-3	Jr./2L	Torrance, Calif./Academy of the Two Hearts	SCATS
Mariah Howdeshell	5-5	Fr./HS	Sachse, Texas/Laurel Springs	Metroplex
Alexandra LaChance	5-6	Sr./3L	New Windsor, N.Y./Washingtonville	Gym Kids
Molly Lewis	5-5	So./SQ	Plano, Texas/Plano Senior	Texas Dreams
Casey Jo Magee	5-4	Jr./2L	Eugene, Ore./South Eugene	Nat'l. Academy of Artistic Gymnastics
Sarah Nagashima	5-1	Jr./2L	Seattle, Wash./Juanta	Gymnastics East
Jaime Pisani	5-2	Fr./HS	Ringwood, N.J./Lakeland Regional	North Star Gymnastics Club
Genevieve Salvatore	5-4	Fr./HS	Lawrence, Kan./Lawrence Free State	Lawrence Gymnastics Academy
Michelle Stout	5-3	Jr./2L	Endwell, N.Y./Maine-Endwell	Southern Tier Gymnastics
Alyssa Strodel	5-2	Fr./HS	Carnation, Wash./Cedarcrest	Gymnastics East

Co-Head Coach: Mark Cook (Chico State, 1977)

Co-Head Coach: René Cook (Penn State, 1993)

Assistant Coach: Dave Kuzara (Michigan, 1980)

Director of Gymnastics Operations: Samantha Cortez (Arkansas, 2008)

Manager: Ashley Binns

Athletic Trainer: Jennifer Jallo (North Dakota, 1997)

Student Athletic Trainer: Robyn Meyers



MEET THE 2009 RAZORBACKS

Back Row (l-r): Alex LaChance, Molly Lewis, Mariah Howdeshell, Michelle Stout, Sarah Nagashima. **Middle Row (l-r):** Jaime Pisani, Genny Salvatore, Casey Jo Magee. **Front Row (l-r):** Stacy Bartlett, Amy DeFilippo. **Not pictured:** Alyssa Strodel.

RADIO/TV ROSTER

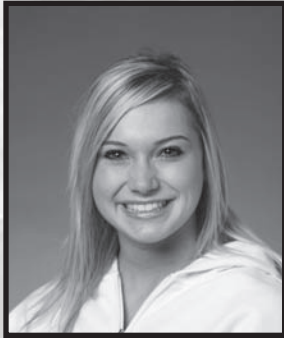

STACY BARTLETT
5-2 || So. || Tualatin, Ore.



AMY DeFILIPPO
5-3 || Jr. || Torrance, Calif.



MARIAH HOWDESHELL
5-5 || Fr. || Sachse, Texas

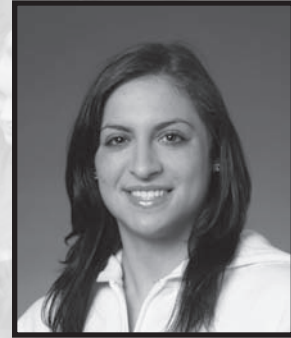

ALEXANDRA LaCHANCE
5-6 || Sr. || New Windsor, N.Y.



MOLLY LEWIS
5-5 || So. || Plano, Texas



CASEY JO MAGEE
5-4 || Jr. || Eugene, Ore.

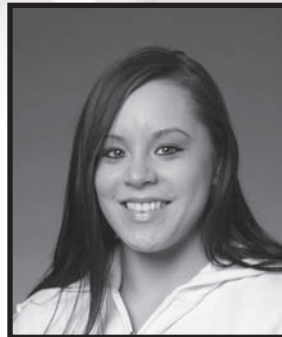

SARAH NAGASHIMA
5-1 || Jr. || Seattle, Wash.

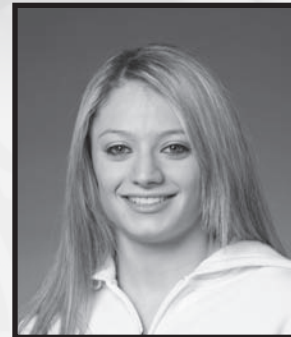

JAIME PISANI
5-2 || Fr. || Ringwood, N.J.

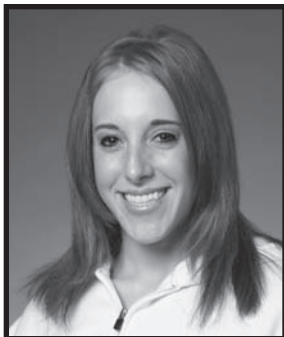

GENEVIEVE SALVATORE
5-4 || Fr. || Lawrence, Kan.



MICHELLE STOUT
5-3 || Jr. || Endwell, N.Y.



ALYSSA STRODEL
5-2 || Fr. || Carnation, Wash.



MARK COOK
Co-Head Coach



RENÉ COOK
Co-Head Coach



DAVE KUZARA
Assistant Coach



SAMANTHA CORTEZ
Director of Gymnastics Ops.

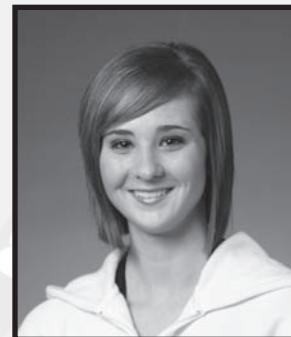

ASHLEY BINNS
Manager

2009 ARKANSAS SCHEDULE

DATE	DAY	TEAMS	SITE	TIME
1/9	Friday	Ohio State	Fayetteville	7 p.m.
1/16	Friday	at Oregon St. w/ California	Corvallis, Ore.	8 p.m.
1/23	Friday	Florida*	Fayetteville	7 p.m.
1/26	Monday	at Oklahoma	Norman, Okla.	6 p.m.
1/30	Friday	Alabama*	Fayetteville	7 p.m.
2/6	Friday	at Kentucky*	Lexington, Ky.	6 p.m.
2/13	Friday	at Auburn*	Auburn, Ala.	7 p.m.
2/20	Friday	Georgia*	Fayetteville	7 p.m.
2/27	Friday	at LSU*	Baton Rouge, La.	7 p.m.
3/6	Friday	Minnesota	Fayetteville	7 p.m.
3/13	Friday	at TWU w/ Bowling Green & Pennsylvania	Denton, Texas	7 p.m.
3/21	Saturday	at SEC Championships	Nashville, Tenn.	4 p.m.
4/4	Saturday	NCAA South Central Regionals	Fayetteville	6 p.m.
4/16-18	Th.-Sat.	at NCAA Championships	Lincoln, Neb.	TBA

All times Central
*-SEC opponent

ABOUT THE 2009 SCHEDULE

Opponent	Series Record	Preseason Rank	2008 Final Rank	Letterwinners Ret./Lost
Ohio State	First meeting	21st	T18th	8/3
Oregon State	2-3-1	9th	11th	11/5
California	1-0	RV	44th	7/6
Florida	0-14	3rd	4th	9/3
Oklahoma	0-4	10th	8th	11/3
Alabama	1-14	6th	6th	11/4
Kentucky	11-0-1	25th	21st	11/3
Auburn	7-5	15th	17th	9/4
Georgia	0-14	1st	1st	11.5
LSU	0-16	7th	5th	10/3
Minnesota	3-0	22nd	16th	10/3
TWU	3-0	NR	41st	15/3
Bowling Green	First meeting	NR	53rd	8/1
Pennsylvania	First meeting	NR	65th	10/2



ARKANSAS GYMNASTICS

The Razorbacks are looking to make a name for themselves in the top 10 again this year.

The 2009 gymnastics season is fast-approaching and the Razorbacks can't wait.

Arkansas is coming off its best season in the six-year program history finishing 2008 with a pair of All-Americans and ranked 10th in the nation.

The Razorbacks expect to pick up where they left off with both All-Americans, Casey Jo Magee and Michelle Stout, back for their junior seasons.

Once again Arkansas faces one of the toughest schedules in the country, ending with the 2009 NCAA South Central Regional Championship in Barnhill Arena April 4.

Check out co-head coaches Mark and René Cook and their thoughts on each event for 2009.

"The team is set on maintaining our top 10 finish from the 2008 season and hope to improve upon it," said René. "We are looking forward to competing against the best teams in the country. It is sure to be an exciting season."

"The goal for this

finalist and All-American junior Michelle Stout returns as the school record-holder to anchor the leadoff event along with fellow All-American Casey Jo Magee.

"This year we look to compete all 10.0 start values, primarily performing Yurchenko-style vaults," said Mark. "Most likely Michelle will anchor the team, followed by Jaime Pisani as the next strongest vault. Mariah Howdeshell will vie for a spot, and Alex LaChance should once again provide consistent performances on this event."

"The vault should be a solid event for us," said René. "Jaime and Michelle will be the top vaulters. However, we have veterans Casey Jo, Alex and Sarah Nagashima that will continue to make this a standout event for us. Mariah and Molly Lewis will also be relied upon."

UNEVEN BARS

Arkansas continued to improve on the uneven bars throughout 2008. The Razorbacks scored 49.175 at No. 1 Georgia and finished the year with a very solid 49.125 at the NCAA Championships.

Junior All-American Casey Jo Magee returns to lead Arkansas on this event.

"The junior class will make up the bulk of the bar line-up," said René. Casey Jo and standout Michelle will be the top two performers on the event and Sarah won't be far behind. We look to two freshmen, Genny Salvatore and Mariah Howdeshell, to be extremely competitive on this event as well.

Mariah has a

*Casey Jo Magee
Michelle Stout
Sarah Nagashima
Genny Salvatore
Mariah Howdeshell
Amy DeFilippo
Jaime Pisani*

beautiful line and good difficulty. Genny is consistent and powerful.

"Amy DeFilippo will be called upon to start off the line-up with her consistent performances and Jaime Pisani will be expected to compete on bars throughout the year."

"The junior class will take much of the responsibility on this event, with all four competing strong routines," added Mark. "Casey Jo, Michelle, Sarah and Amy should make bars a high-scoring event in 2009. Sarah made improvement with her execution, and will compete her twisting double layout this year. Also, keep an eye on Genny who has really come on in the pre-season and has earned a spot in the competition lineup."

year is to return to the NCAA Championship and place higher than we did last year," added Mark. "We want to continue to rise and knock on the door of the "Super Six" session. We also want to place higher at the SEC Championships than previous years and win more dual meets."

VAULT

The Razorbacks should be a strong vaulting team in 2009. Arkansas tied the school vault record twice last with with a 49.30 at the NCAA Regional Championship and against No. 9 Oklahoma late in the year. NCAA Championship event

*Michelle Stout
Jaime Pisani
Casey Jo Magee
Alex LaChance
Sarah Nagashima
Mariah Howdeshell
Molly Lewis*



ARKANSAS GYMNASTICS



BALANCE BEAM

The balance beam has been an event Arkansas fans have talked about since the first meet in 2003. Often thought of as the strongest event for the Razorbacks co-head coach René Cook takes special pride as it was her primary event as a collegiate gymnast.

"The beam will have the most change in performers from last season," said René Cook. "Casey Jo will still hold the top spot on this event and Amy will still provide a consistent and artistic routine. Stacy Bartlett is stronger and better than last season. After a full year of competition her confidence and aggressiveness should be improved. Look for Sarah to be a mainstay in this event as well. Her aggressiveness and artistic flair makes her routine stand out. Jaime, Michelle and Alex will be competing for the last two positions. Genny and Mariah will provide competitive depth on this event."

"There is a lot of talent on this event, and the key is tenacity," added Mark Cook "Casey Jo will anchor this event. We should also see solid performances by Amy, Sarah and Stacy. Stacy is expected to rise this year as one of our top performers on balance beam."

*Casey Jo Magee
Amy DeFilippo
Stacy Bartlett
Sarah Nagashima
Michelle Stout
Alex LaChance
Genny Salvatore
Mariah Howdeshell*

FLOOR EXERCISE

The floor exercise is always a fan favorite in every gymnastics meet. Energetic, up-beat music mixed with graceful dance and powerful tumbling make this the perfect event to anchor the gymnastics meet.

The Razorbacks were a solid floor team last year recording a season-best 49.35 against No.9 Oklahoma late in the season. Arkansas is deep with experience on the floor and again expects big things from this year's team.

"Floor will be a fun this year," said René Cook. "We have four returning starters from last season - Michelle Stout, Casey Jo Magee, Alex LaChance and Sarah Nagashima. Their routines will certainly be crowd pleasers. Molly will also be a main contributor on floor. She is a powerful and dynamic tumbler. Jaime should be one of our stronger floor routines. Her choreography is fun and her tumbling is quick and dynamic. Stacy and Mariah will add depth to this event. Both have solid tumbling along with fun choreography."

"Floor exercise will again be very entertaining, with new routines being performed by Molly and Jaime," said Mark Cook. "Alex, Sarah, Michelle and Casey Jo will be solid again this year. This should be an exciting event for us."

*Michelle Stout
Casey Jo Magee
Alex LaChance
Sarah Nagashima
Molly Lewis
Jaime Pisani
Stacy Bartlett
Mariah Howdeshell*

MEET THE STAFF



CO-HEAD COACH MARK COOK



Considered one of the finest technicians in women's collegiate gymnastics, Mark Cook accepted the challenge of starting a new program at Arkansas in May 2001.

Cook was called upon to expand the traditional role of a collegiate coach when he joined the staff. He was asked to build a program from the ground up, and he found himself consulting on the construction of one of the nation's best practice facilities; selecting, ordering and assembling equip-

ment; and educating the Northwest Arkansas community on the Razorbacks' newest sport. All this was accomplished while he was also scouting, recruiting and signing the first-ever recruiting class for the University of Arkansas.

In just six seasons, Cook built Arkansas into a top 10 program. He guided the Razorbacks to five NCAA Regional appearances and two NCAA Championship team appearances.

Among Cook's most recent accomplishments is Arkansas' success in 2008. The Razorbacks were selected to attend the North Central Regional as the second seed behind No. 2 Utah. The Razorbacks answered the call finishing second and earning the program's second NCAA Championship team appearance.



MARK COOK YEAR-BY-YEAR

At Stanford (1998-2003)

Year	Overall Record	Pac-10 Champ.	Post Season	Final Rank	Notes
1998	8-4	1st	3rd/Ind.	15	VT Champion
1999	10-3	4th	1st/9th	T10	--
2000	6-2	6th	3rd/Ind.	13	Ind. Finals
2001	12-3	1st	2nd/8th	8	Best finish under Cook
Totals	36-12				

At Arkansas (2003-present)

Year	Overall Record	SEC Champ.	Post Season	Final Rank	Notes
2002-03	At Arkansas, recruiting, building program				
2003	5-14-1	T5th	NA	38	1st year
2004	11-14	6th	4th	25	1st Regional
2005	8-16-1	5th	4th	15	Individuals
2006	12-27	6th	2nd/12	18	1st NCAA App.
2007	17-16	5th	3rd	13	Individuals
2008	14-16	6th	2nd/10th	10	Best finish
Totals	67-103-2		2 team/2 ind.		

CO-HEAD COACH MARK COOK



CHICO STATE, 1977
SEVENTH SEASON AT ARKANSAS
FIVE NCAA REGIONALS
TWO NCAA CHAMPIONSHIP
TEAM APPEARANCES

AT ARKANSAS

70-103-1 (6 years)
5 NCAA Regional Appearances
2 NCAA Championship Appearances
2 NCAA Individual Qualifiers

PRIOR TO ARKANSAS

Stanford, 1997-2003

-61-20-2 (4 years)
-Pac-10 Coach of the Year, 2001
-NCAA West Region Coach of the Year, 2001
-Pac-10 Champion, 1998, 2001
-Four NCAA Regional Champions
-Two NCAA Championship team appearances

UCLA, 1994-97

-Two Pac-10 titles
-Three NCAA Regional titles
-1997 National Champions

Clovis Unified School District, 1980-94

-Rookie Elite Coach of the Year, 1989
-USGF JO President
-Regional JO Age-Group Chair, 1986-89
-President of Northern California Women's Gymnastics Association

Cook has guided Arkansas to five NCAA regional appearances and two NCAA championship appearances in six seasons with the Razorbacks.

Cook's goals expanded as he pushed the Razorbacks to want more than just an appearance. He guided the program to a 10th-place finish and helped a pair of Razorbacks, Michelle Stout and Casey Jo Magee, earn the program's first-ever All-America honors. Cook challenged the team to finish in the top 10, but he also challenged Arkansas' individuals, telling the Razorbacks they could have someone in the event finals.

Stout answered the call, earning a trip to the final day's competition on the vault. She finished fourth overall earning a spot in Razorback history as the first to reach the event finals.

In six seasons, Cook has coached one All-Southeastern Conference performer, four SEC Gymnasts of the Week, five SEC Community Service Team members, 46 SEC academic honorees and 44 NACGC/W Academic Scholar-Athletes.

PRIOR TO ARKANSAS

Cook coached at Stanford for four seasons, leading the Cardinal to two Pac-10 titles, four NCAA Regional appearances and coached the program's first individual national champion. In addition, Cook guided Stanford to a pair of NCAA Championship team appearances finishing as high as eighth in the nation. Cook's success at Stanford is sprinkled throughout the record books with marks that still remain.

Prior to Stanford, Cook helped build NCAA and Pac-10 champions at UCLA as an assistant coach from 1994-97. During Cook's three years at UCLA, the Bruins won two Pac-10 titles, three NCAA Regional Championships and the 1997 NCAA Championship.

Cook's work led to UCLA moving from fourth at NAAs the season he arrived in 1995 to national runner-up in 1996 before taking the team title in 1997.

Before moving into the collegiate coaching ranks, Cook was considered
o n e

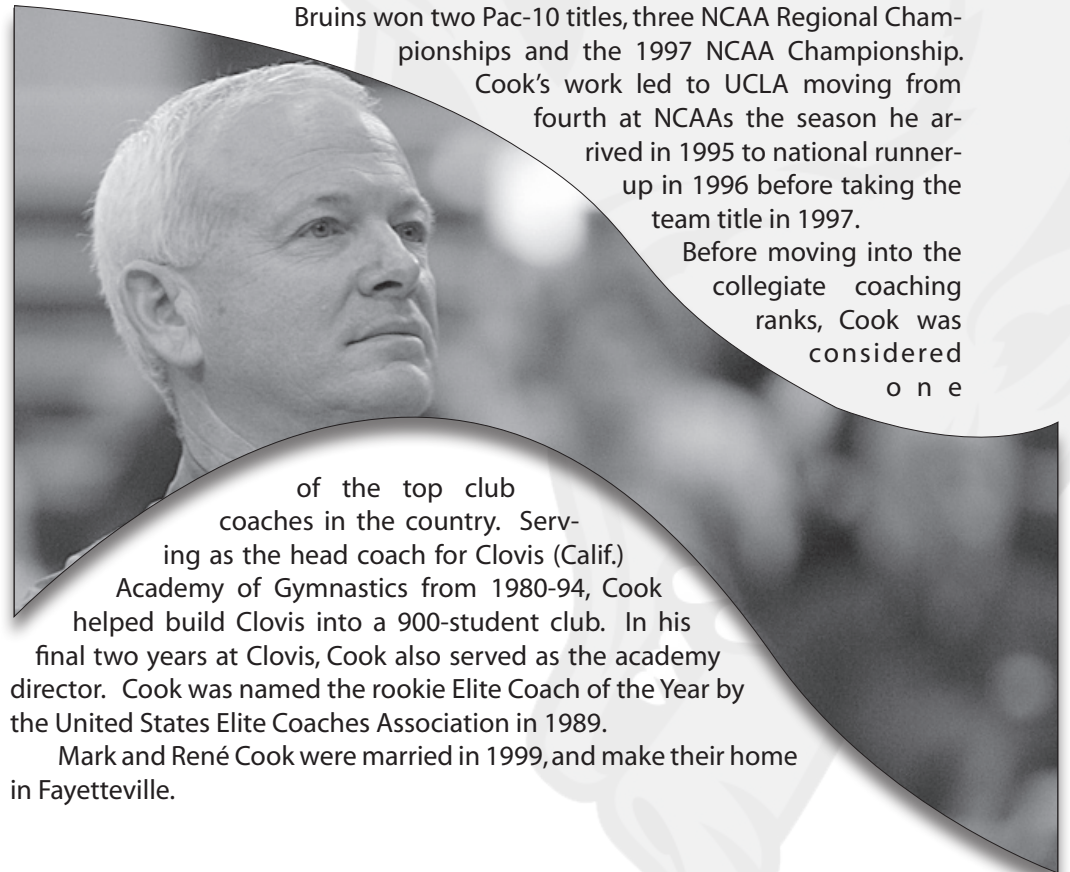

of the top club coaches in the country. Serving as the head coach for Clovis (Calif.) Academy of Gymnastics from 1980-94, Cook helped build Clovis into a 900-student club. In his final two years at Clovis, Cook also served as the academy director. Cook was named the rookie Elite Coach of the Year by the United States Elite Coaches Association in 1989.

Mark and René Cook were married in 1999, and make their home in Fayetteville.

CO-HEAD COACH RENE COOK



René Cook's first head coaching assignment was this: Turn Arkansas gymnastics into a nationally competitive, academically superior crowd-pleasing program.

Did we mention she was asked to do that from scratch? There was no gym, no equipment, no leotards and no team when Cook accepted the position as co-head coach for the inaugural Razorback program.

But on May 7, 2001, she accepted that challenge and quickly built Arkansas into a program that any coach would be proud to be a part of.

Cook, along with husband and co-head coach Mark, inked a recruiting class of 11 freshmen, convincing the team to take a chance on building a program from the ground up.

In 2006, the inaugural class took the Razorbacks to the program's first NCAA Championship appearance after a second-place showing at an NCAA Regional in Arkansas' own facility.

Cook's initial duties included consulting on the construction of one of the nation's best practice facilities and assembling a team good enough to compete in the country's toughest gymnastics conference, the Southeastern Conference.

Her efforts are critical to Arkansas' success in and out of the gym. As the primary beam coach, Cook's athletes rewrote the record book for the apparatus numerous times in the first six seasons. In addition, the second-year beam team defeated Alabama on beam in Tuscaloosa when the Crimson Tide was ranked fourth in the nation in 2004.

Cook also spearheads Arkansas' commitment in the classroom with the Razorbacks ranking as high as seventh in the nation among gymnastics teams for grade point average. Cook's teams have always posted a 3.30 GPA or better and she has coached 46 Southeastern Conference Academic Honor Roll members, 44 National Association for Collegiate Gymnastics Coaches for Women Academic Scholar Athletes and numerous Arkansas Athletics Department Honor Roll selections.

Cook paced the Razorbacks to a No. 19 ranking as a team and a program-best (at season's end) No. 10 on the balance beam to end the regular season in 2007.

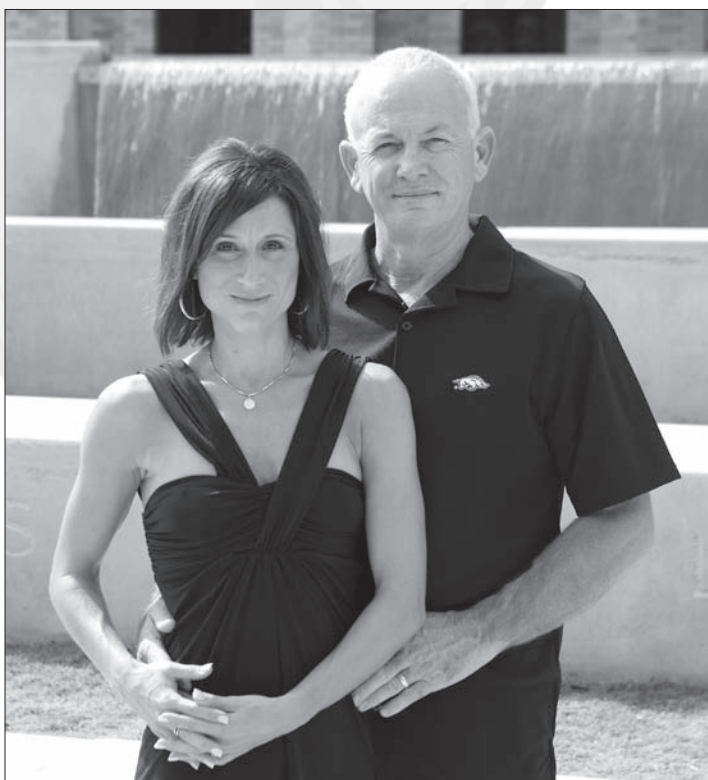

CO-HEAD COACH RENE COOK



PENN STATE, 1993
UMASS, 1997
SEVENTH SEASON AT ARKANSAS
FIVE NCAA REGIONALS
TWO NCAA CHAMPIONSHIP
TEAM APPEARANCES

AT ARKANSAS

70-103-1 (6 years)
 2 NCAA Championship Appearance
 2 NCAA Individual Appearances
 5 NCAA Regional Appearances

PRIOR TO ARKANSAS

Stanford, 1997-2003

- 2 NCAA Championships team appearances
- 3 individual NCAA Competitors
- NCAA vault champion
- NCAA runner up balance beam
- NCAA third place balance beam
- 2 NCAA Regional beam champions
- 2 Pac 10 team titles
- Co-Pac 10 beam champions

Penn State, 1996-97

- NCAA team qualifier
- NCAA Regional team champion
- NCAA Regional beam champion

UMass, 1993-96

- NCAA individual competitor
- 3 NCAA Regional appearances
- NCAA Regional beam champion
- NCAA Regional all-around champion
- Atlantic 10 team champions

Cook also plays an integral role in educating Northwest Arkansas about collegiate gymnastics. In addition to her full complement of coaching duties in the gym, she spends numerous hours recruiting and coordinating the staff's recruiting efforts.

PRIOR TO ARKANSAS

Together with her husband Mark, René helped lead Stanford to its first Pac-10 championship in women's gymnastics in 1998 and repeated the feat in 2001. Under the Cooks' tutelage, the Cardinal had its first national champion gymnast, Larissa Fontaine, on the vault in 1997.

The Cooks produced Stanford's first NCAA Regional champions as well, picking up four in their four seasons with the Cardinal. Stanford enjoyed success in the classroom as well, with 14 Scholastic All-America selections and 17 selections to the Pac-10 All-Academic Team during the Cooks' time in Palo Alto.

Before moving to Stanford as the assistant coach, Cook was the assistant coach at Penn State for the 1997 season. She helped the Lady Lions to the NCAA Northeast Region title and an 11th-place finish at

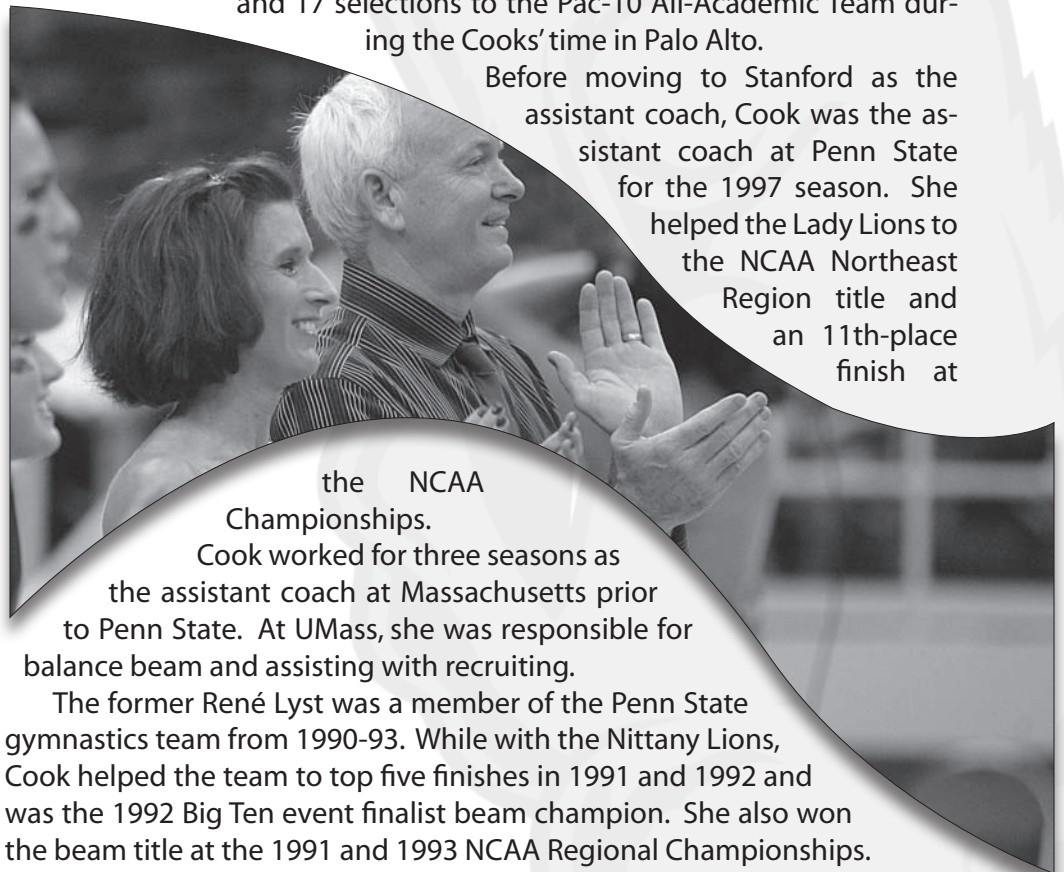

the NCAA Championships.

Cook worked for three seasons as the assistant coach at Massachusetts prior to Penn State. At UMass, she was responsible for balance beam and assisting with recruiting.

The former René Lyst was a member of the Penn State gymnastics team from 1990-93. While with the Nittany Lions, Cook helped the team to top five finishes in 1991 and 1992 and was the 1992 Big Ten event finalist beam champion. She also won the beam title at the 1991 and 1993 NCAA Regional Championships.

RENÉ COOK YEAR-BY-YEAR At Arkansas (2003-present)

Year	Overall Record	SEC Champ.	Post Season	Final Rank	Notes
2002-03			At Arkansas, recruiting, building program		
2003	5-14-1	T5th	NA	38	1st year
2004	11-14	6th	4th	25	1st Regional
2005	8-16-1	5th	4th	15	Individuals
2006	12-27	6th	2nd/12	18	1st NCAA App.
2007	17-16	5th	3rd	13	Individuals
2008	14-16	6th	2nd/10th	10	Best finish
Totals	67-103-2		2 team/2 ind.		

ASSISTANT COACH DAVE KUZARA



MICHIGAN, 1980
THIRD SEASON AT ARKANSAS
THREE NCAA REGIONALS
ONE NCAA CHAMPIONSHIP
TEAM APPEARANCE

Head Coach

UMass, 1993-2002

Assistant Coach

Arkansas, 2007-present

West Virginia, 2003-06

Michigan, 1990-93

Record: 100-65

Dave Kuzara enters his second season with the Razorbacks and is the primary floor exercise coach at Arkansas. His floor workers reached new heights in 2007 and again in 2008 ranking as high as 10th in the nation - a program best.

Kuzara comes to Arkansas with 17 years of collegiate coaching experience and 11 years in the club setting. Most recently he was an assistant at West Virginia, helping the Mountaineers to the 2004 EAGL team title and three NCAA Regional appearances.

Primarily an uneven bars coach at West Virginia, Kuzara's bar workers only counted one fall during the entire 2006 season.

In addition to his duties in the gym, Kuzara assisted student-athletes in the classroom helping the Mountaineer gymnastics team improve

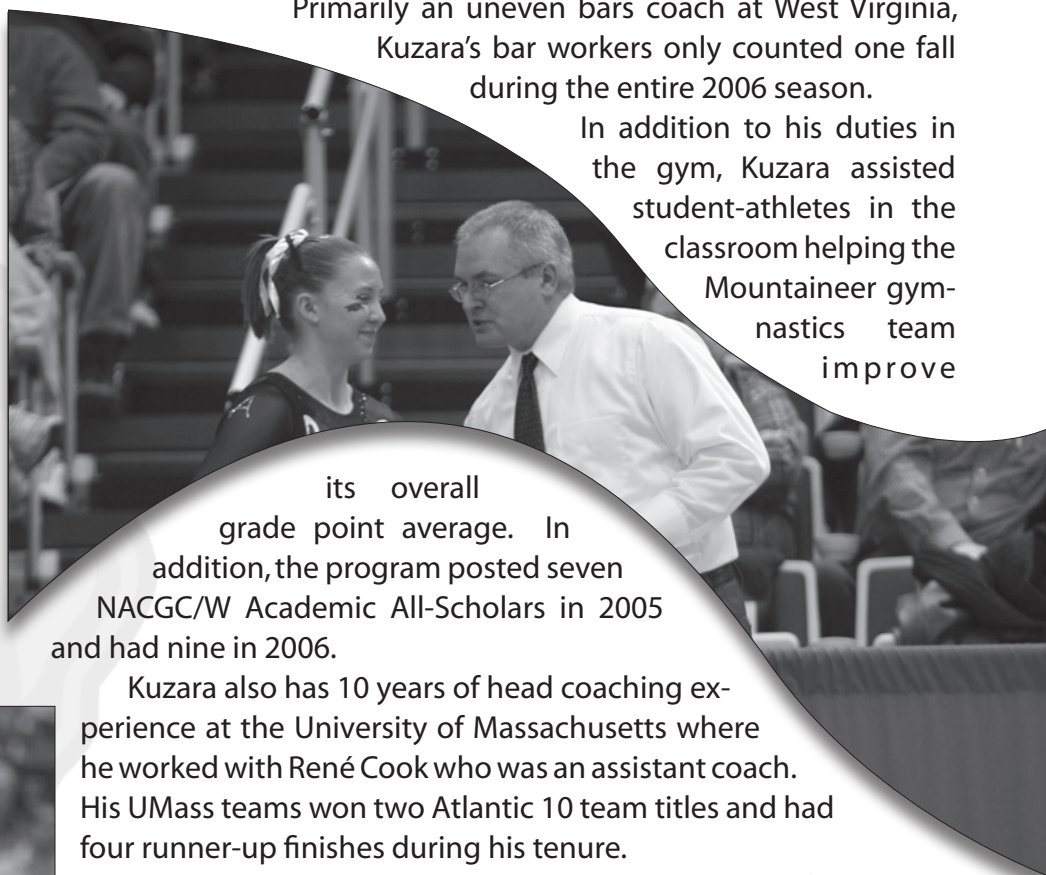

its overall grade point average. In addition, the program posted seven NACGC/W Academic All-Scholars in 2005 and had nine in 2006.

Kuzara also has 10 years of head coaching experience at the University of Massachusetts where he worked with René Cook who was an assistant coach. His UMass teams won two Atlantic 10 team titles and had four runner-up finishes during his tenure.

Kuzara also served as an assistant coach at Michigan from 1990-93, where he helped the Wolverines to two Big Ten titles. In addition, Michigan made its first-ever NCAA Championship appearance under Kuzara in 1993. Kuzara was named 1992 NCAA Central Region Assistant Coach of the Year.

Kuzara and his partner, Natasha Brande, along with daughter Isabelle reside in Fayetteville.



SUPPORT STAFF

DIRECTOR OF GYMNASTICS OPERATIONS SAMANTHA CORTEZ

Samantha Cortez returns to the Arkansas gymnastics team as the Director of Gymnastics Operations in 2008-09.

A former Razorback gymnast, Cortez's duties with the team include day-to-day office management, coordination of meet officials and meet management.

As the Razorbacks' meet manager, Cortez schedules pre-meet entertainment, coordinates team entries, assists with manual scoring and team awards.

As a gymnast at Arkansas, Cortez guided the Razorbacks to four NCAA Regional appearances and the program's first two NCAA Championship appearances.

Cortez was a three-time All-Southeastern Conference selection and was honored by the NACGC/W as a member of its all-scholar team in 2008. In addition, Cortez had a team award, the Samantha Cortez Leadership Award, presented to her at the conclusion of her senior season.

Cortez is the only child of Hector and Victoria Cortez of Verona, N.J. She graduated with degree in psychology from the University of Arkansas in May 2008, and is pursuing her master's degree in community counseling.

STRENGTH TRAINING MIKE STROUHAL

Mike Strouhal began working with the Razorback gymnastics team in the 2008-09 season.

A 2003 graduate of St. Mary's in Leavenworth, Kan., Strouhal began his career as the head strength coach at his alma mater. In addition, he served as the defensive assistant football coach during that time.

Strouhal joined the University of Arkansas in 2004 as an assistant strength coach. During his time with the Razorbacks, Strouhal has worked with football, men's basketball, men's track and field and baseball before adding gymnastics to his list of teams.



MANAGER ASHLEY BINNS

Ashley Binns returns for her third season with the Razorbacks serving as the team's manager. Binns' duties include assisting during practice, equipment issuing and maintenance, assisting with recruiting activities and various meet-day duties.

Prior to joining the Razorbacks, Binns worked for USA Aerial Athletics in San Antonio, Texas, as a recreational class coach teaching the fundamentals of gymnastics. Binns' duties included in-the-gym instruction as well as class sign-up and organization.

A 2006 graduate of Judson High School in Cibolo, Texas, Binns was also a competitive gymnast prior to her arrival in Fayetteville. She is a junior majoring in nutrition at Arkansas.

NUTRITIONIST JULIE NELSON

Julie Nelson joined the Razorbacks in the fall of 2007 as a nutritionist working with the athletic department. A 2003 graduate of nearby Rogers High, Nelson was a member of the Lady Mountie basketball team.

Nelson is pursuing her BSE in kinesiology and BHES in food, human nutrition and hospitality dietetics with an expected graduation date of May 2008. Currently in her fifth year at Arkansas has worked with the gymnastics, swimming and diving, football and soccer teams.

The oldest of four children to Brad and Gayle Nelson, she has two sisters and a younger brother.

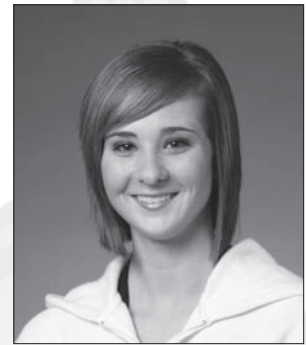

JENNIFER JALLO, ATC/L



NORTH DAKOTA, 1997
MICHIGAN STATE, 1999
SEVENTH SEASON AT ARKANSAS

Assistant Athletic Trainer

Arkansas, 2003-present
 Oklahoma State, 1999-2003
 Michigan State, 1997-99

Pictured below: Student athletic trainer Robyn Meyers and Assistant Athletic Trainer Jennifer Jallo.

Assistant athletic trainer Jennifer Jallo begins her seventh season at the University of Arkansas. Jallo works primarily with gymnastics, supervises soccer and swimming and handles the insurance processing.

Jallo has been on the USA Gymnastics medical staff since 2003 working with pre-elite and elite gymnasts. In addition, she has been a member of the USOC medical staff since 2004 and worked with USA boxing. She also attended the World University Games in 2007 and the 2008 World Cup.

In the fall of 2003 Jallo was invited to work at Bela Karoly's Ranch in Huntsville, Texas, where she worked with the USA national and international elite gymnastics teams. One of the elite gymnasts Jallo worked with was Tasha Schwikert, a member of the 2000 Olympic team. She returned to the Ranch in December to work with the TOPS program, a group of "pre-elite" athletes. Continuing her experience with elite gymnasts, Jallo has been named a US Gymnastics medical staff member.

Jallo traveled to Thailand working with the women's basketball team at the 2007 World University Games.

Her international experience continued to expand in the summer of 2008 when she worked with the USA canoe/kayaking teams during



their World Cup competition and Olympic selection traveling throughout the Czech Republic and Germany

Prior to coming to Arkansas, Jallo worked with women's basketball, softball, golf and tennis while assisting with football at Oklahoma State. In addition, she supervised the student athletic training staff, and aided in injury records management and supply purchasing at OSU.

Prior to Oklahoma State, Jallo was an assistant trainer at Lehigh University working with a wide range of teams, including men's and women's basketball and men's and women's soccer and men's lacrosse.

A 1997 graduate of the University of North Dakota with a bachelor's degree in athletic training, Jallo attended Michigan State University for her master's degree. Completing her studies in kinesiology in 1999, she worked with the Spartan gymnastics and softball teams at East Lansing, as well as assisted with football.

Along with her collegiate experience and NATA certifications, Jallo worked with the International Elite Gymnastics Training Camp in 1999 and has served as an instructor and lecturer at both OSU and Lehigh.



MEET THE RAZORBACKS



ALEXANDRA LACHANCE



Career Bests

VT	9.875	#9 Oklahoma	2008
UB	NA		
BB	9.85	#7 LSU*	2008
FX	9.875	#15 Mich. State	2008
AA	NA		

*Most Recent

Event Wins

VT	at #15 Penn State	Feb. 3, 2006
BB	#7 LSU	Jan. 18, 2008

2008 Season Bests

VT	9.875	#9 Oklahoma	2008
UB	NA		
BB	9.85	#7 LSU	2008
FX	9.875	#15 Mich. State	2008
AA	NA		

Awards

SEC Freshman Academic Team	2006
SEC Academic Honor Roll	2007, 2008
NACGC/W Academic Team	2006, 2007, 2008

Team Awards

Most Improved Gymnast	2006
Dana McQuillin Coaches Award	2007



ALEXANDRA LACHANCE

SENIOR || 5-6 || ALL-AROUND || NEW WINDSOR, N.Y. || WASHINGTONVILLE || GYM KIDS

AS A JUNIOR (2008)

A vault and floor worker, junior Alexandra LaChance added beam to her resumé for the Razorbacks in 2008. LaChance opened with a solid 9.75 in her first beam routine of the year and bettered that to a 9.85 in the second meet of the season. She has tied her career-best on the floor three times and posted a career-high on the vault with a 9.875 against No. 9 Oklahoma. LaChance bettered her career-best on the floor exercise in the final home meet of 2008 hitting a 9.875 and tying for second on the event. LaChance was solid for Arkansas at the NCAA Championship scoring a 9.80 on vault, a 9.725 on beam and a 9.80 on floor.

AS A SOPHOMORE (2007)

LaChance was a regular for the Razorbacks in the vault and floor lineups all season. She rewrote her career bests on vault, beam and floor becoming a consistent contributor for Arkansas. LaChance recorded a then-career best 9.85 on vault twice last season, first at No. 14 Auburn and again at the NCAA Regional meet at Michigan. LaChance competed beam three times for the Razorbacks coming up big at the NCAA Regional meet with a 9.850. That career-best helped Arkansas to one of the closest finishes in program history. In addition, LaChance recorded a career-best 9.850 on the floor twice last season. She first posted the mark against No. 1 Florida and notched it again in quad meet action.

In addition to her gymnastics success, LaChance earned her second selection to the 2007 National Association for Collegiate Gymnastics Coaches for Women Academic Team with a 3.89 grade point average in kinesiology and her second selection to the SEC Academic Honor Roll.

AS A FRESHMAN (2006)

LaChance competed in the first five meets as a true freshman and became known as a powerful tumbler. She notched her first collegiate win on vault with a 9.850 against No. 15 Penn State but suffered a fracture in her lower leg while vaulting. Sideline for the next 10 meets, LaChance made a remarkable comeback on the biggest stage of collegiate gymnastics - the NCAA Championship. She scored a 9.525 on the vault for the Razorbacks. In addition to her gymnastics success, LaChance earned selection to the 2007

NACGC/W Academic Team with a 3.88 GPA.

GYM KIDS GYMNASTICS

LaChance earned five state championship gold medals and 19 state medals during her club career at Gym Kids Gymnastics. LaChance had six first-place finishes at the state level including three bars titles, and one title each on vault, beam and all-around. She was the all-around runner-up in 2004 at the state championship. LaChance earned 10 regional titles including first-place finishes on vault, bars and floor in 2004, and vault and bars in 2005. In addition, LaChance has six top 10 finishes at the level 10 national meet. In 2004, she competed in the Spirit of America, the I Love New York Cup, and the Manhattan Classic, winning the all-around titles at each meet. LaChance won the vault, bars, beam and all-around title at the Manhattan Classic and captured vault, bars and all-around titles at the I Love New York Cup in 2005. She won the all-around title at the East Coast Classic and was first on bars, beam, floor and all-around at the Long Island Classic. While at Nationals, LaChance finished seventh on bars and eighth on vault in 2002, 10th on beam and eighth as an all-arounder in 2003, and was 10th on floor and ninth in the all-around in 2004.

WASHINGTONVILLE

In high school, LaChance was a member of the National Honor Society and on her high school honor roll every semester. In addition to her club gymnastics, she was a member of the high school swim team for three years.

PERSONAL

Born Sept. 17, 1987, Alexandra Aurora LaChance is the oldest of three children to Peter and Andrea Arkosi-LaChance. She has two younger sisters, Adrienn and Ariel. LaChance hails from an athletic family. Her mother, Andrea, was a gymnast and track and field athlete at the University of Physical Education in Budapest. Her father, Peter, and uncle, David Clark, played football at Penn State. LaChance's mother is the founder of Gym Kids Gymnastics, a club she co-owns with husband, Peter. LaChance is majoring in kinesiology.



AMY DEFILIPPO



Career Bests

VT	9.85	at #1 Georgia*	2008
UB	9.875	#14 Auburn	2007
BB	9.90	at #14 Auburn	2007
FX	9.675	at #9 Michigan	2008
AA	38.925	at #9 Michigan	2008

*Most Recent

Event Wins

UB	#14 Auburn	Feb. 22, 2008
BB	at #14 Auburn	March 2, 2007

2008 Season Bests

VT	9.85	at #1 Georgia*	2008
UB	9.875	#14 Auburn	2008
BB	9.825	at NCAA NC Reg.*	2008
FX	9.675	at #9 Michigan	2008
AA	38.925	at #9 Michigan	2008

Awards

SEC Academic Honor Roll	2008
-------------------------	------

Team Awards

Dana McQuillin Coaches Award	2008
------------------------------	------



AMY DEFILIPPO

JUNIOR || 5-3 || ALL-AROUND || TORRANCE, CALIF. || ACADEMY OF THE TWO HEARTS || SCATS

AS A SOPHOMORE (2008)

With experience comes expectation and Amy DeFilippo lived up to hers in 2008. DeFilippo expanded her skill set as a sophomore to include vault after shinning on the bars and beam in 2007. The addition to the vault lineup was good and she has recorded a career-best 9.85 twice, first against No. 3 Florida and again against top-ranked Georgia. On bars, DeFilippo scored a season/career-high with a 9.875 in an SEC win over No. 14 Auburn and tallied a season-best 9.825 on beam. DeFilippo competed for the all-around title in the first two meets of the season scoring a career-best 38.925 in a Michigan quad meet. DeFilippo tied for the bars win against No. 14 Auburn for her only event title of the season.

DeFilippo also enjoyed success in the classroom earning selection to the Southeastern Conference Academic Honor Roll in 2008.

AS A FRESHMAN (2007)

DeFilippo focused her attention on the bars and beam for the Razorbacks in her freshman season and her efforts were noticed. One of the most graceful gymnasts on Arkansas' roster, DeFilippo posted a career-best 9.90 on the beam at No. 14 Auburn. That mark was good for a tie for the event win and helped the Razorbacks to a big SEC win over the Tigers. DeFilippo finished the regular season with a career-best 9.850 on the bars and was consistent for Arkansas at the NCAA

Regional Championship with a 9.80 on bars in a gutsy team performance. DeFilippo also scored well with a 9.825 in Arkansas' win at No. 23 Arizona State and rallied the Razorbacks with a solid performance at the 2007 NCAA Regional Championship scoring a 9.825 as well.

SCATS GYMNASTICS

DeFilippo capped off her club career with an all-around title at the Southern California state meet, winning the beam title and finishing second on both the floor and bars. She finished seventh in the all-around at the Region I Regional meet and was 17th on the all around at the Junior Olympic National meet in 2006. DeFilippo captured a fifth-place all around finish at the 2003 American Challenge and was fourth at the JO Nationals on beam in 2004. She added third-place finishes on beam, bars and the all around at Regionals that same year. She won the Junior Olympic National floor title in 2002 and was fifth on the vault, fourth on bars and fifth as an all-rounder that year.

ACADEMY OF THE TWO HEARTS

DeFilippo's high school did not have gymnastics.

PERSONAL

Born April 12, 1988, Amara Daniela DeFilippo is the youngest of four children to Rocco and Tippi DeFilippo of Torrance, Calif. She has three older siblings: Smith, Mittira and Patty. DeFilippo is a kinesiology major at Arkansas.

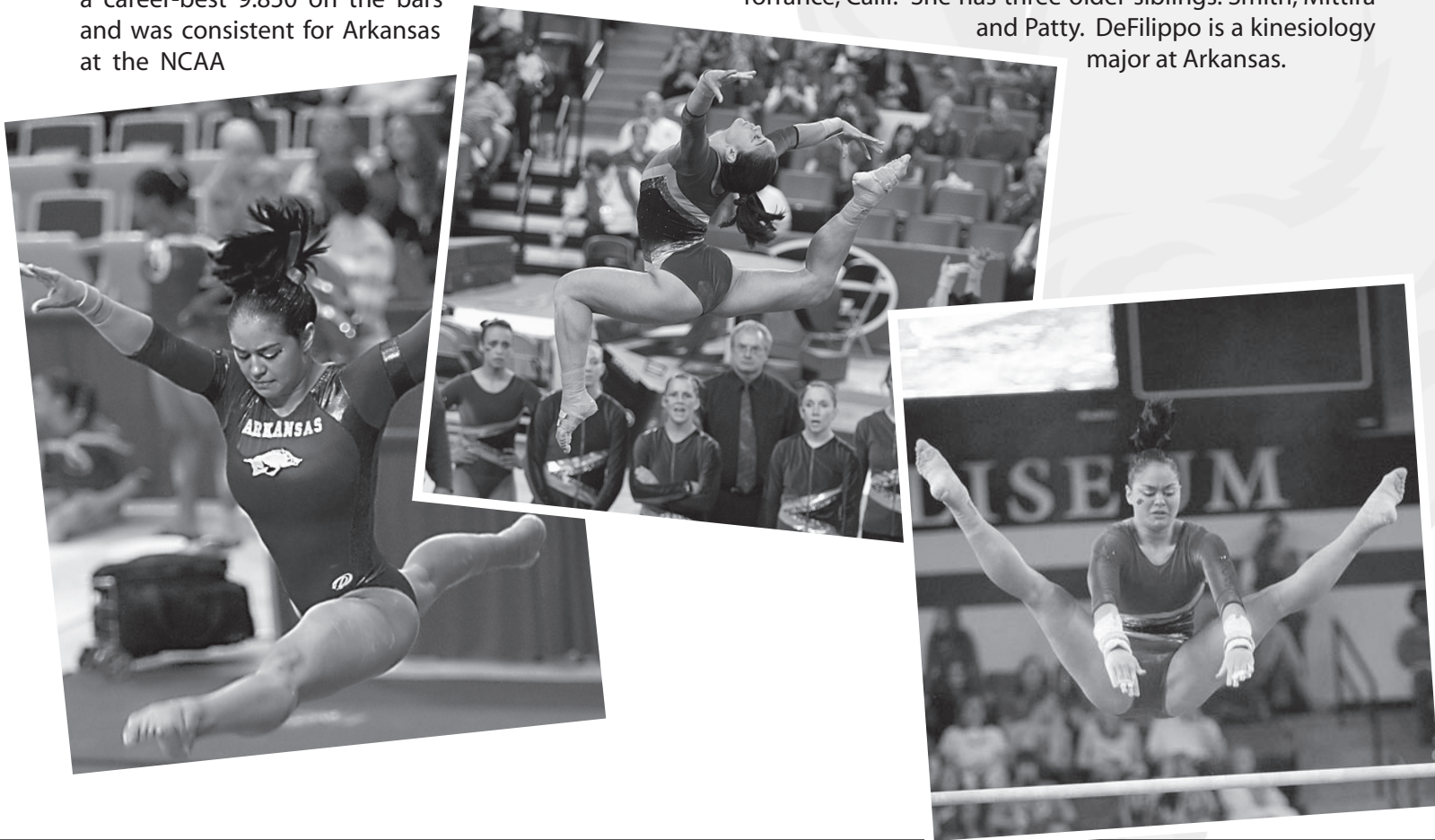

CASEY JO MAGEE



Career Bests

VT	9.875	#9 Oklahoma*	2008
UB	9.90	NCAA Championship*	2008
BB	9.95	at #23 Arizona St.	2007
FX	9.875	#15 Mich. State*	2008
AA	39.475	#35 Kentucky*	2008

2008 Season Bests

VT	9.875	#9 Oklahoma*	2008
UB	9.90	at NCAA Championship*	2008
BB	9.925	at UCLA Quad*	2008
FX	9.875	#15 Mich. State*	2008
AA	39.475	#35 Kentucky	2008

*Most Recent

Event Wins

AA	Arkansas Quad 1	March 9, 2007
AA	#12 PSU	Jan. 25, 2008
AA	#35 Kentucky	Feb. 15, 2008
AA	#15 Mich. St.	March 21, 2008
UB	at #3 Florida	Feb. 1, 2008
UB	#35 Kentucky	Feb. 15, 2008
BB	at #14 Penn State	Jan. 13, 2007
BB	#2 Georgia (tie)	Jan. 19, 2007
BB	at #15 LSU	Jan. 26, 2007
BB	Arkansas Quad 1	March 9, 2007
BB	at #23 Arizona St.	March 16, 2007
BB	#7 LSU	Jan. 18, 2008

BB	#12 PSU	Jan. 25, 2008
BB	at #4 Alabama	Feb. 8, 2008
BB	at #8 UCLA Quad	March 9, 2008
BB	#15 Mich. St.	March 21, 2008

Awards

SEC Freshman Academic Team	2007
SEC Academic Honor Roll	2008
All-American (2nd team)	2008 (VT and UB)

Team Awards

Most Improved Gymnast	2007
Most Outstanding Gymnast	2008



CASEY JO MAGEE

JUNIOR || 5-4 || ALL-AROUND || EUGENE, ORE. || SOUTH EUGENE || NATIONAL ACADEMY OF ARTISTIC GYMNASTICS

AS A SOPHOMORE (2008)

Casey Jo Magee became the first Razorback to earn a pair of All-America honors in 2008. Magee opened the NCAA Championship meet with a 9.90 on bars to tie for fifth, just missing the event finals. She added a tie for fifth on vault in the final rotation to give her second-team honors on both events. Magee set, then tied, her career-best on vault with a 9.875 at No. 4 Alabama and later against No. 9 Oklahoma. She scored a season-high 9.90 in an SEC win over No. 35 Kentucky and posted 9.925 twice on beam. Magee tied her career-high with a 9.875 in floor, most recently against No. 9 Oklahoma. Magee just missed a school-record with a career-best 39.475 as an all-rounder against the Wildcats. Magee won the all-around title against No. 12 Penn State and No. 35 Kentucky. She has also won two bars, three all-around and five beam titles as a sophomore. Magee added the all-around and beam titles to her list of accomplishments while helping Arkansas to a win over No. 15 Michigan State in the final home meet of 2008.

Magee was selected as the team's Most Outstanding Gymnast for 2008 and earned selection to the Southeastern Conference Academic Honor Roll.

AS A FRESHMAN (2007)

As a true freshman, Magee became a team leader from the first meet and parlayed her success into a trip to the NCAA Championship meet at the conclusion of the year. Magee was one of the best all-arounders at the NCAA

Regional meet earning her first trip to the NCAA Championship meet. Magee earned six event wins and tied the school record on beam in 2007. She posted a 9.95 in a team win at No. 23 Arizona State and earned her first all-around title at the Arkansas Quad on March 9.

Magee also earned selection to the SEC Freshman Academic Honor Roll in 2007.

NATIONAL ACADEMY OF ARTISTIC GYMNASTICS

In 2006, Magee captured the all-around title with first-place finishes on the vault, floor and bars at the Oregon State meet. She was first on vault and floor with a fifth-place all-around finish at the Region II Regionals and fifth at the Junior Olympic Nationals. In addition, Magee was the national beam champion in 2006. Magee's club career includes first-place finishes on all five events at the Region II Championship in 2003. She repeated with an all-around title in 2004 and was the Junior Olympic National beam champion in 2005. Magee also finished eighth on bars that year.

AT SOUTH EUGENE

Magee did not compete in gymnastics for her high school.

PERSONAL

Born July 17, 1988, Casey Jo Magee is the youngest of three children to Charlie Magee and Geni Morrow. She has an older sister, Ali, and an older brother, J.T. Magee is majoring in kinesiology.

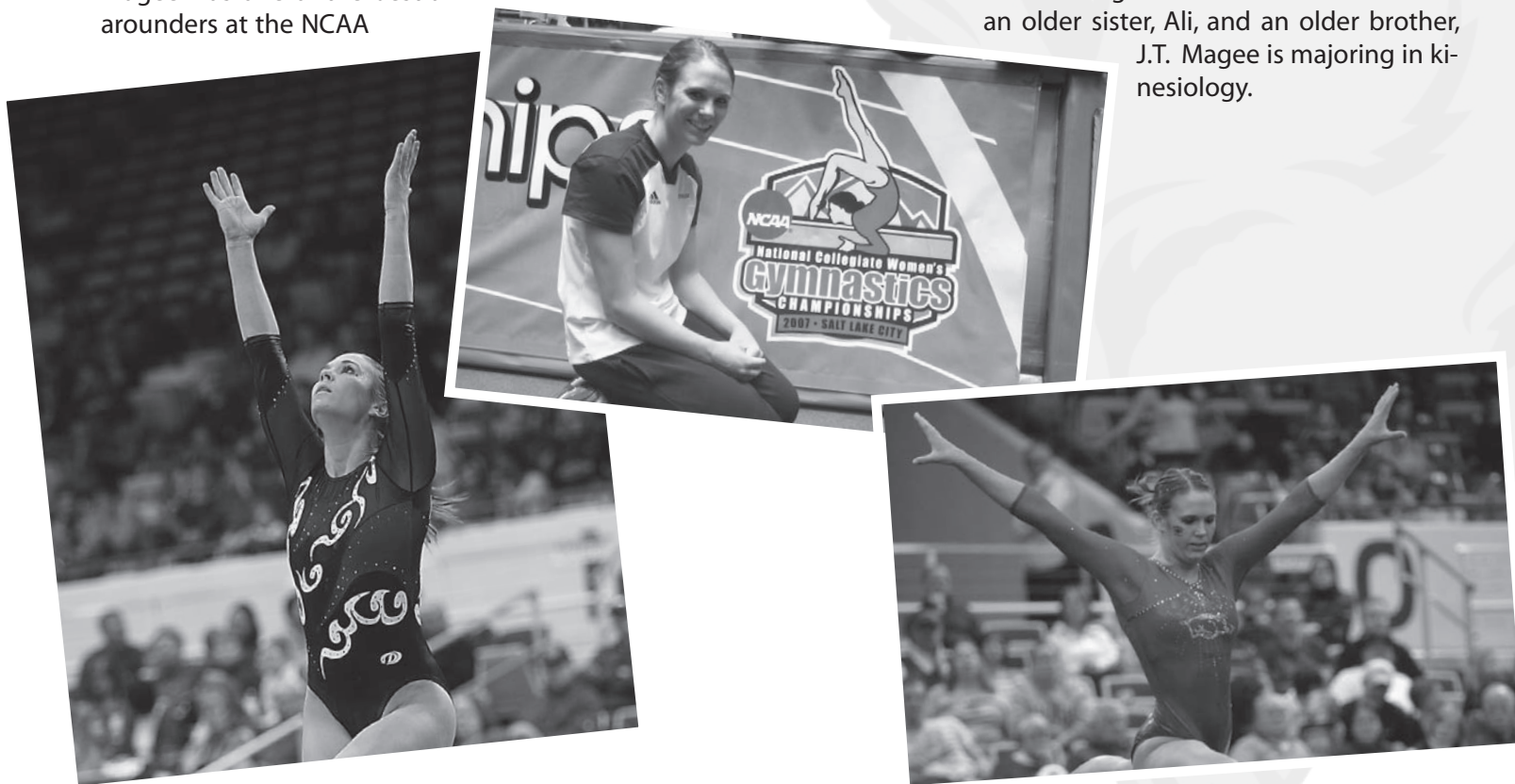

SARAH NAGASHIMA



Career Bests

VT	9.875	at #1 Georgia	2008
UB	9.850	at #23 Arizona St.*	2007
BB	9.725	at UCLA Quad*	2008
FX	9.825	#9 Oklahoma*	2008
AA	38.625	#9 Oklahoma	2008

2008 Season Bests

VT	9.875	at #1 Georgia	2008
UB	9.75	at NCAA Championship	2008
BB	9.725	at UCLA Quad*	2008
FX	9.825	#9 Oklahoma*	2008
AA	38.625	#9 Oklahoma	2008

*Most Recent

Awards

SEC Freshman Academic Team	2007
SEC Academic Honor Roll	2008

Team Awards

Most Improved Gymnast	2008
-----------------------	------

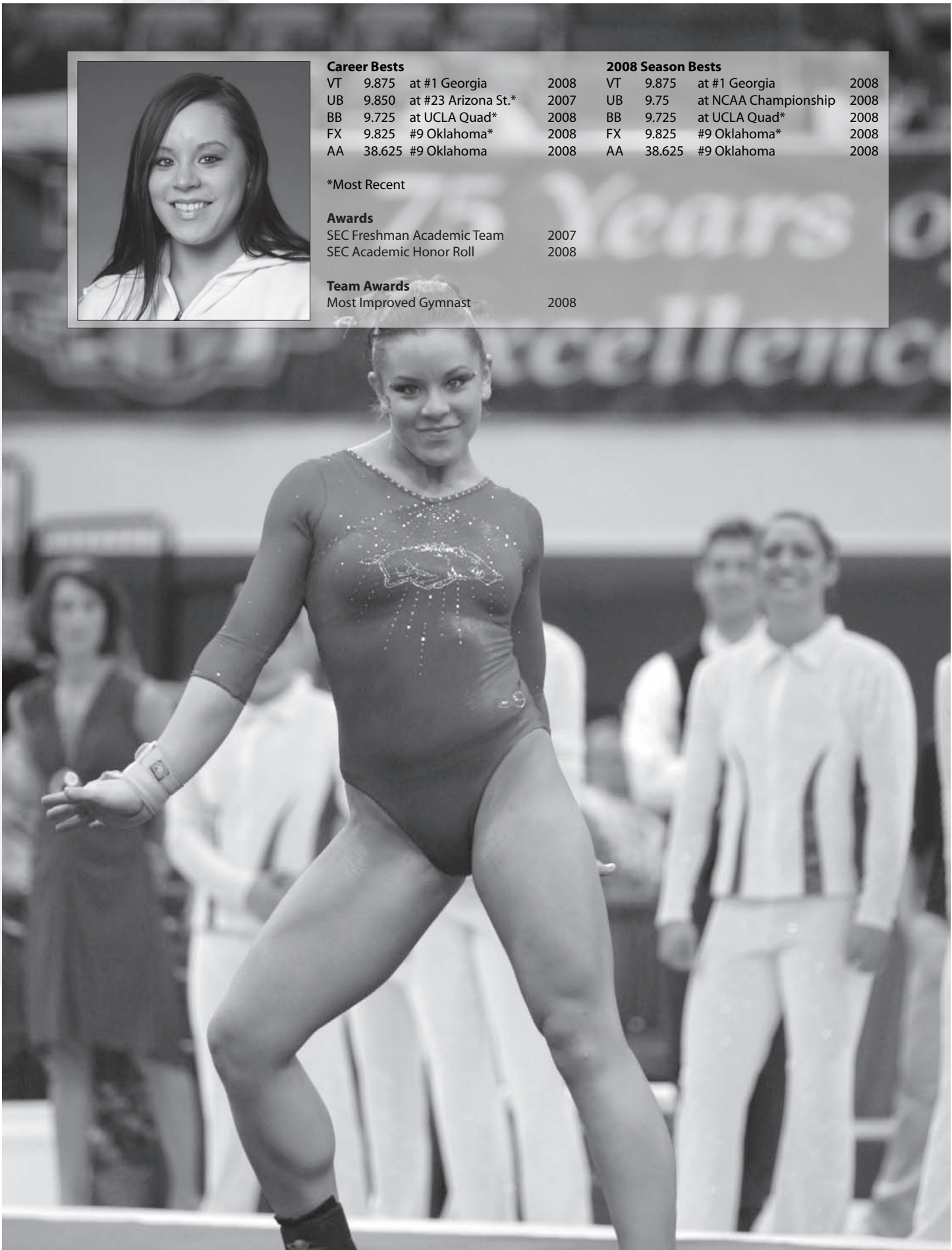

SARAH NAGASHIMA

JUNIOR || 5-1 || ALL-AROUND || SEATTLE, WASH. || JUANTA || GYMNASTICS EAST

AS A SOPHOMORE (2008)

Sophomore Sarah Nagashima did not make the lineup for the first two meets of the year then suffered an ankle injury to make her unavailable for several more competitions. Nagashima returned to the lineup on vault, beam and floor and added the all-around to her resumé in later meets. In Nagashima's second meet back, she posted a career-best 9.875 on the vault against top-ranked Georgia on March 1. She added solid numbers on the beam and floor as well. As she continued to improve, Nagashima tallied a career-high 9.724 on beam at UCLA helping Arkansas to an upset win over the Bruins and SEC rival Alabama. She added a career-best 9.825 on the floor against Oklahoma. Nagashima also competed in her first all-around competition by posting a 38.625 against ninth-ranked OU.

Nagashima was selected as the team's Most Improved Gymnast for 2008 and earned selection to the Southeastern Conference Academic Honor Roll.

AS A FRESHMAN (2007)

Nagashima began her collegiate career the second meet of the season on the bars and became a regular in the event lineup. Nagashima scored a then-career-best 9.850 at No. 23 Arizona State helping Arkansas to the team win. She also competed beam in one meet against second-ranked Georgia scoring a 9.725.

In addition to her gymnastics success, Nagashima earned selection to the SEC Freshman Academic Honor Roll in 2007.

GYMNASTICS EAST

Nagashima earned a pair of regional and state all-around titles while training with Gymnastics East. In 2004, Nagashima also finished second at the Western Nationals and was named Gym East's Gymnast of the Year. Her sophomore season saw Nagashima repeat her regional all-around title while winning the regional vault and bars competitions. Nagashima was again on the winner's stand capturing the Washington state meet all-around title dominating the meet with first-place finishes on each of the individual events as well. She was second in the all-around at the Region II regionals winning the bars and beam titles and finished 16th in the all-around at the Junior Olympic Nationals. Finally, Nagashima earned a fourth-place showing on the beam in her first year at nationals.

JUANITA HIGH SCHOOL

Nagashima did not compete for her high school gymnastics team.

PERSONAL

Born Jan. 25, 1988, Sarah Elizabeth Nagashima is the younger of two children to Curt Nagashima and Susan Hutchinson of Seattle, Wash. She has an older brother, Cameron, and is majoring in apparel studies at Arkansas.



MICHELLE STOUT



Career Bests

VT	9.95	#1 Florida	2007
UB	9.875	#14 Auburn	2008
BB	9.80	#14 Auburn	2008
FX	9.85	#15 Mich. State*	2008
AA	39.375	#14 Auburn	2007

*Most Recent

Event Wins

AA	at #14 Alabama	Feb. 8, 2007
VT	at #14 Penn State	Jan. 13, 2007
VT	#1 Florida	Feb. 9, 2007
VT	#5 Alabama	Feb. 16, 2007
VT	at #14 Auburn	March 2, 2007
VT	#9 Oklahoma	March 15, 2008
UB	#14 Auburn	Feb. 22, 2008

2008 Season Bests

VT	9.90	at NCAA Championship*	2008
UB	9.875	#14 Auburn	2008
BB	9.80	#14 Auburn	2008
FX	9.85	#15 Mich. State	2008
AA	39.375	#14 auburn	2008

Awards

SEC Freshman Academic Team	2007
SEC Academic Honor Roll	2008
NACGC/W Academic Team	2007
All-American (1st team)	2008 (VT)
SEC Gymnast of the Week	2008
NCAA Leadership Conference	2008

Team Awards

Dana McQuillin Coaches Award 2008

MICHELLE STOUT

JUNIOR || 5-3 || ALL-AROUND || ENDWELL, N.Y. || MAINE-ENDWELL || SOUTHERN TIER GYMNASTICS

AS A SOPHOMORE (2008)

Michelle Stout became the first All-American and event finalist in Arkansas gymnastics history in 2008. Stout vaulted her way into the record books after tying for first in the session finals at the NCAA Championship in Athens, Ga. Her vault score of 9.90 also moved her into the event finals Saturday and earned her first-team All-America honors. Stout was a steady competitor for Arkansas all season. She won the all-around title in a conference win over No. 14 Auburn with a career-best on bars, beam and floor. Stout was awarded Southeastern Conference Gymnast of the Week honors for the first time in her career after her solid performance against Alabama. Stout was a perfect 14-for-14, counting all of her floor scores toward the team total. She was five-of-five on beam scores and counted 13 bars and 12 vault scores in 2008.

Stout earned selection to the SEC Academic Honor Roll and was named as the Dana McQuillin Coaches Award winner in 2008.

AS A FRESHMAN (2007)

Stout's collegiate career opened with a bang at the Super Six Challenge and her success continued for much of the season until injury limited her late in the year. Stout posted a school record on vault against top-ranked Florida Feb. 9, scoring a 9.95 and winning the event. She also set a career best on the beam with a 9.750 and as an all-arounder with a 39.325 against the Gators. Stout's career-best bar performance was a 9.80 set multiple times and her best floor score was a 9.85 recorded on the road at No. 15 LSU Jan. 26. In addition to her gymnastics success, Stout was successful in the classroom earning selection to the SEC Freshman Academic Honor Roll as well as the NACGC/W all-scholar team.

SOUTHERN TIER GYMNASTICS

Stout's club career is dotted with big performances. As a senior in 2006, Stout was third on vault at the New York state meet. She finished third in the all-around at the Region 6 meet with a win on the bars and a third-place showing on the vault. Stout finished eighth in the all-around competition at the Junior Olympic Nationals with a third-place showing on the vault, sixth-place finish on bars and a fourth-place finish in the floor. Stout's junior season saw her win the U.S. Challenge all-around title taking the vault and bars individual titles. Stout won the 2005 regional all-around title finishing first on vault and bars, second on floor and third on the beam. She was second on vault and third on the floor at the 2005 national meet. Stout won the regional vault title and was third on bars as a freshman in 2003. Stout captured the vault title at the 2004 national meet and was 10th as a regional all-arounder. In addition, Stout won the vault title that year.

MAINE-ENDWELL

Stout's high school did not have gymnastics. She earned the Gold Academic Award as a senior and was a three-time Silver Academic Award winner in high school. In addition, Stout was a member of the National Honor Society.

PERSONAL

Born April 27, 1988, Michelle Christine Stout is the daughter child of Thomas Stout and Linda Van Patten of Endwell, N.Y. She has an older sister, Rachel, younger brothers Chad and Joshua, and younger sister Alexis. Stout is majoring in marketing at Arkansas.



STACY BARTLETT



Career Bests

VT NA
UB 9.875 at #4 Alabama 2008
BB NA
FX 9.75 #14 Auburn 2008
AA NA

2008 Season Bests

VT NA
UB 9.875 at #4 Alabama 2008
BB NA
FX 9.75 #14 Auburn 2008
AA NA

*Most Recent

Awards

SEC Freshman Academic Honor Roll 2008



STACY BARTLETT

SOPHOMORE || 5-2 || ALL-AROUND || TUALATIN, ORE. || TUALATIN || METRO GYMNASTICS CENTER

AS A FRESHMAN (2008)

Stacy Bartlett jumped into the Arkansas lineup in the first meet and never looked back. A balance beam specialist, Bartlett tallied a season/career-best 9.875 at No. 4 Alabama in a meet televised by ESPN2. She competed on the floor exercise once, scoring a 9.75. Bartlett finished the year as one of Arkansas' most consistent beam workers on the team and counted 11 routines toward the Razorback team score in 2008.

Bartlett also got it done in the classroom earning selection to the 2008 Southeastern Conference Freshman Academic Honor Roll.

METRO GYMNASTICS CENTER

A 5-2 all-rounder from Tualatin, Ore., Bartlett competed for the Metro Gymnastics Center and coaches Tracy Meador and James Thompson. Bartlett collected a win and a pair of runner up finishes on vault at the state meet also winning the regional beam title in 2003. The 2004 season saw Bartlett finish third as an all-rounder at the state meet with a second place showing on the bars and floor at the regional meet. She was second on beam and 15th as an all-rounder at nationals that same year. The 2005 season brought

a second-place vault and fourth-place all-around finish at regionals and a 12th place finish on beam at nationals. Prior to joining the Razorbacks on campus, Bartlett earned a bronze medal on beam at the 2007 Women's Junior Olympic National Championship in Mason, Ohio. In addition, she was 10th as an all-rounder.

TUALATIN HIGH

Bartlett was a member of the National Honor Society and the National Art Honor Society for the Tualatin High Timberwolves.

PERSONAL

Stacy Mary Bartlett is the younger of two children to Jim and Heather Bartlett of Tualatin, Ore. Born Dec. 16, 1988, she has an older sister, Stephanie, and is majoring in hotel and restaurant management at Arkansas.



MOLLY LEWIS

SOPHOMORE || 5-5 || ALL-AROUND || PLANO, TEXAS || PLANO SENIOR || TEXAS DREAMS



Awards
SEC Freshman Academic
Honor Roll 2008

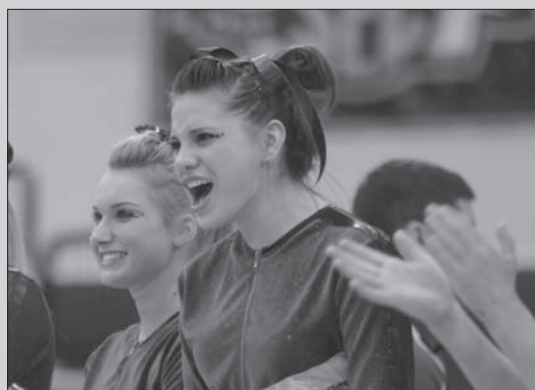

AS A FRESHMAN (2008)

Molly Lewis did not compete in 2008.

PLANO SENIOR

Lewis is from Plano, Texas, where the 5-5 all-rounder competed for both the Plano Senior High Wildcats and the Texas Dreams Club team.

Lewis helped the Wildcats to a Texas state title as a junior capturing second-place all-around honors as an individual. Lewis was eighth at Regionals as a junior.

TEXAS DREAMS

She was a Level 10 competitor for Texas Dreams. Lewis was a three-time state and regional participant.

PERSONAL

Molly Malloy Lewis is one of seven children to Robert and Rhonda Lewis of Plano, Texas. Born Jan. 24, 1989, she has four older sisters; Katie, Becky, Mary and Kelly, and a younger brother Cody, and sister Jamie. Sisters Kelly and Becky attend the Air Force Academy.

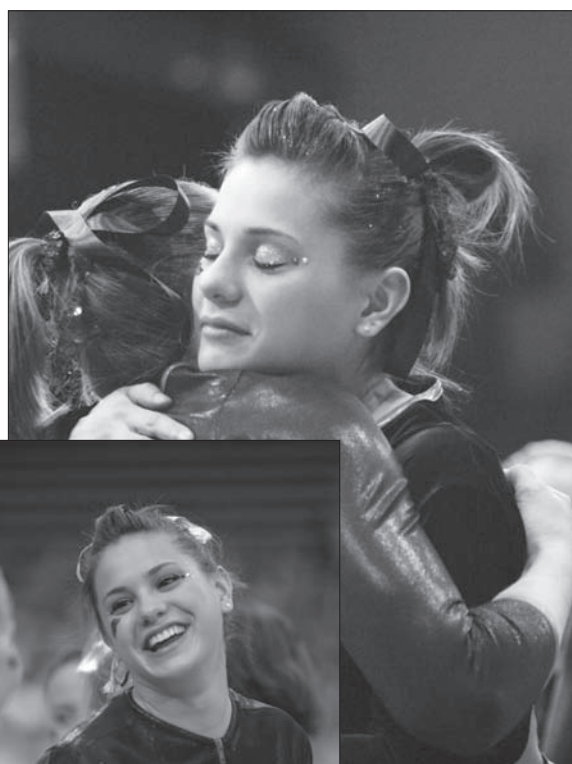

MARIAH HOWDESHELL

FRESHMAN || 5-5 || ALL-AROUND || SACHSE, TEXAS || LAUREL SPRINGS || METROPLEX



METROPLEX GYMNASTICS

Mariah Howdeshell comes to Arkansas by way of Metroplex Gymnasts, one of the most successful clubs in the nation.

The 5-5 all-rounder posted several season-bests with Metroplex early in her career. She battled injuries as a junior and senior. Her vault, a Yurchenko full, scored a 9.85 at Level 10 Regionals in 2006. In fact, all of her personal bests came at that meet.

Howdeshell's personal best on bars is a 9.70, a 9.525 on beam, a 9.60 on the floor and a 38.00 as an all-rounder.



LAUREL SPRINGS

Howdeshell graduated from Laurel Springs High in May 2008, with a 4.0 grade-point-average.

PERSONAL

Mariah Renee Howdeshell is the youngest of two children to Gary and Jackie Howdeshell of Sachse, Texas. Older sister, Stevie is in the military. Howdeshell is undecided on her major at Arkansas.

JAIME PISANI

FRESHMAN || 5-2 || ALL-AROUND || RINGWOOD, N.J. || LAKELAND REGIONAL
NORTH STAR GYMNASTICS CLUB



NORTH STAR GYMNASTICS CLUB

A native of Ringwood, N.J., Jaime Pisani is a 5-2 all-rounder who performed her club gymnastics at North Star Gymnastics Club – the same club as former Razorbacks Dana McQuillin and Samantha Cortez.

Pisani posted a pair of state records at the Level 10 New Jersey State meet in April. She tallied a 9.775 on the vault and a 38.50 as an all-rounder winning both titles while setting records. In addition, Pisani finished second on the bars with a 9.45 and won both the balance beam with a 9.625 and the floor with a 9.65 at the meet.

Pisani advanced to the Level 10 Regional Championships later that month in Newport News, Va., where she captured two titles.

Pisani won the vault title with a 9.675 and tied for first on floor with a 9.475 en route to at third-place showing as an all-rounder.

Her success continued in May at the Junior Olympic Level 10 National Championships in Kissimmee, Fla. Pisani was second on both the vault and as an all-rounder posting a 9.80 off the table and a 38.175 combined score. Her all-around finish qualified her to the Junior Olympic National Team.

AT LAKELAND REGIONAL

Pisani was a member of the Lakeland Regional High School honor roll.

PERSONAL

Jaime Lee Pisani is the youngest of two children to John and Mary Pisani of Ringwood, N.J. She has an older sister, Lindsay who participates in crew. Pisani plans to major in kinesiology at Arkansas.



GENEVIEVE SALVATORE

FRESHMAN || 5-4 || ALL-AROUND || LAWRENCE, KAN.
LAWRENCE FREE STATE HIGH || LAWRENCE GYMNASTICS ACADEMY



LAWRENCE GYMNASTICS ACADEMY

Genevieve "Genny" Salvatore competed for the Lawrence Gymnastics Academy as a prepster. She was a four-time USAG qualifier (2003-06) and a 2004 Kansas Level 10 state champion the all-around. In 2005, she was runner-up in the all-around and captured third-place in 2006.

Salvatore posted a 9.5 on vault in 2006, and 9.475 on bars, 9.45 on beam, 9.575 on floor and 37.00 as an all-arounder in 2008 for her career bests.

LAWRENCE FREE STATE HIGH

Salvatore played volleyball and golf for the Lawrence Free State High School Firebirds. She was a member of the National Honor Society and an honor roll selection from her freshman to senior years and graduated with a 3.98 grade point average.



PERSONAL

Genevieve Helen Salvatore is the youngest of two children to Mark and Patricia Salvatore of Lawrence, Kan. She has an older brother, Geoffrey. Salvatore plans to major in graphic design at Arkansas.

ALYSSA STRODEL

FRESHMAN || 5-2 || ALL-AROUND || CARNATION, WASH. || CEDARCREST GYMNASTICS EAST



GYMNASTICS EAST

Alyssa Strodel joins the Razorbacks at the winter break after graduating high school a semester early.

Strodel has been sidelined much of the 2008 season after tearing her ACL. She will not compete at Arkansas this semester.

Prior to her injury, Strodel placed third as an all-arounder at the Metroplex Challenge with third-place showings on the vault and floor and a second-place finish on the beam.

In 2007, she was the Hard Rock Invitational all-around champion, the Region 2 vault champion and finished third as an all-arounder at the Junior Olympic Level 10 National Championships and was a Junior Olympic National Team member.

Her high scores include a 9.775 on vault, a 9.7 on bars, a 9.75 on beam, a 9.6 on floor and a 38.3 as an all-arounder.

AT CEDARCREST HIGH

Strodel was a member of the honor roll, DECA, Random Acts of Kindness Club and the Suicide Prevention Club for the Redwolves.

PERSONAL

Alyssa Brienne Strodel is the middle child of Greg and Sharon Strodel of Carnation, Wash. She has a younger sister Cara, and older brother Christopher.

She has been admitted to the Walton College of Business and plans to major in marketing at Arkansas.

ARKANSAS GYMNASTICS



2008 REVIEW



BEST POST-SEASON EVER

The University of Arkansas gymnastics team finished 10th overall at the 2008 NCAA Championships, recording the best finish in the program's six-year history. Arkansas finished fifth in the first session and 10th overall bettering the team's only other NCAA Championship appearance, when they finished 12th in 2008.

win is Arkansas' third all-around title against a higher-ranked opponent and the first against a top five team. Her win was the second all-around title for Arkansas in 2008 and tied the second-best all-around score of the season for the Razorbacks. Stout is the fourth Razorback to be honored by the SEC in the six years of the program's existence. Dana McQuillin (2004), Katie Hardman (2006) and Cassie Drew (2007) also earned gymnast of the week honors.



STOUT AND MAGEE EARN ALL-AMERICA HONORS

Sophomores Michelle Stout and Casey Jo Magee became the program's first All-Americans at the 2008 NCAA Championships. Stout earned first-team honors tying for the vault win in the first session of team competition. She advanced to the event finals, also a first for the Razorback program, where she was fourth overall to earn a medal.

Magee tied for fifth on both vault and bars earning second-team All-America honors on those events.

STOUT EARNS SEC GYMNAST OF THE WEEK

Michelle Stout won the all-around title with a career-best 39.225 leading the 10th-ranked Razorbacks to a season-best 195.95 at No. 4 Alabama and was named Southeastern Conference Gymnast of the Week Feb. 13, 2008. Stout won the first all-around title of her career with numbers that included a season-best 9.875 on the vault, a 9.80 on bars, a career-best 9.75 on beam and she tied her season best on floor with a 9.80. Stout's

ARKANSAS TIES SCHOOL RECORDS

The Razorbacks tied the school record scoring a 196.625 in a near-miss against No. 9 Oklahoma in home meet action last year. The score tied the record previously set at the Razorback Invitational in 2004.

Arkansas also tied the program's best vault score with a 49.300 at the NCAA North Central Regional Championship in Minneapolis, Minn. The Razorbacks finished on vault and rocked the event with the best performance of the year. The record-tying vault score helped Arkansas to a second-place regional finish and into the NCAA Championships.

SEC AWARDS FOR PEACOCK AND COOKS

Senior Emily Peacock earned her second selection to the Southeastern Conference Gymnastics Community Service team in 2008. The annual award is issued to student-athletes who demonstrate a willingness to help others in their community. It is the fifth selection in as many years for the Razorbacks.

Co-head coaches Mark and René Cook were also honored by the SEC earning league coach of the year honors. In addition to the Cooks, Auburn's Jeff Thompson and Georgia's Suzanne Yoculan were also honored.

PEACOCK HONORED BY UNIVERSITY

Senior Emily Peacock was selected by the University of Arkansas for the Brandon Burlsworth Scholar-Athlete Award. The Brandon Burlsworth Scholar-Athlete Award is named for former Razorback football player Brandon Burlsworth whose life was cut short by a tragic accident after he graduated. The award is presented to senior student-athletes who exemplify Burlsworth's ideals including good moral character and who have demonstrated a desire to excel in the classroom and who have a commitment to the improvement of the University of Arkansas and its surrounding communities.

2008 REVIEW

HONORS CONTINUED FOR PEACOCK

Emily Peacock was honored with the 2008 Brad Davis SEC Community Service Award. This award recognizes outstanding and meritorious community service achievements of one male and one female student-athlete from each institution during his or her entire collegiate career. Named after former SEC Associate Commissioner Brad Davis, the award includes a post-graduate scholarship to be used beyond the baccalaureate degree for pursuit of a graduate or professional degree.

TEAM AWARDS GIVEN AT BANQUET

The coaching staff selected six awards for the 2008 season. The annual Arkansas Scholar-Athlete of the Year was given to freshman Molly Lewis and sophomore Allison Daniels both of whom have perfect 4.0 grade point averages.

The Valerie Conroy Service Award, which was created in 2006 for the individual who demonstrates service to her team and teammates, was given to manager Ashley Binns for her commitment to the team.

The 2008 Most Improved Gymnast was given to sophomore Sarah Nagashima. Nagashima competed only one event as a freshman and was not in the starting lineup when the 2008 season opened. She worked her way into the lineup competing for the all-around title before settling into a three-event gymnast for Arkansas.

The 2008 Most Outstanding Gymnast award went to sophomore Casey Jo Magee. Magee competed as the team's top all-arounder for the second consecutive season earning this award after being named the Most Improved in 2007.

The Dana McQuillin Coaches Award was earned by a pair of gymnasts in 2008. Sophomores Amy DeFilippo and Michelle Stout were honored as the team members who represent the team above and beyond normal expectations.

Finally, the coaches created a new honor for in 2008 christening the Samantha Cortez Leadership Award with Cortez as the inaugural recipient. Cortez exemplified leadership in and out of the gym and was honored with the fourth "named" award.

RAZORBACKS IN THE CLASSROOM

The Razorbacks performed well in the classroom last year. Arkansas had 11 student-athletes selected to the SEC Academic



Samantha Cortez had an award named for her in 2008.

Honor Roll and four earned selection to the National Association of Collegiate Gymnastics Coaches for Women Scholar-Athlete team.

The SEC Academic Honor Roll saw senior Emily Peacock make it a perfect four-for-four with her fourth selection to the league team. Peacock was first recognized as a member of the SEC's Freshman Academic Honor Roll in 2005. She was again selected in 2006, 2007 and 2008.

Senior Samantha Cortez and junior Alex LaChance earned their third honors. Cortez was a member of the SEC Freshman Academic Honor Roll in 2005 and LaChance in 2006. Both Cortez and LaChance were again honored in 2007 as well as 2008.

Also selected were Allison Daniels, Casey Jo Magee, Sarah Nagashima and Michelle Stout who all earned their second honor. Amy DeFilippo earned her first selection along with Molly Lewis and Stacy Bartlett who were selected to the SEC Freshman Academic Honor Roll.

Arkansas' gymnastics went on to have four student-athletes selected to the coaches academic squad while the team was again recognized for overall high marks.

Arkansas' 3.3008 was good for 31st place overall and put the Razorbacks in the middle of the always dominate Southeastern Conference.

Allison Daniels led a group of four gymnasts who earned selection to the all-scholar team. Daniels was tied for first overall with a perfect 4.00 GPA.

Cortez made it three in a row finishing with a 3.88 GPA in psychology. Cortez graduated in May and is returning to Arkansas as the Razorbacks' director of gymnastics operations while pursuing her master's degree this fall.

Peacock was selected for the fourth time with a 3.63 GPA in journalism. She graduated in May as well.

LaChance rounded out Arkansas' individual honors. LaChance is a three-time selection with a 3.57 GPA in kinesiology at Arkansas and is the lone returning senior for the Razorbacks in 2008-09.



Emily Peacock was honored by the University of Arkansas.

2008 TEAM RESULTS

DATE	EVENT	VT	UB	BB	FX	TEAM	OVERALL		SEC	ATTEND.
							W/L	REC.	REC.	
1/11/08	at Michigan #9 Michigan #14 ARKANSAS #22 W. Virginia	48.950 48.850 48.500	49.375 48.850 47.325	48.750 48.775 46.475	49.00 48.775 48.00	196.075 195.250 190.300	2nd/3	1-1	0-0	1,633
1/18/08	Louisiana State #7 LSU #8 ARKANSAS	48.950 48.800	49.025 48.350	48.825 48.975	49.100 49.175	195.900 195.300	L	1-2	0-1	2,435*
1/25/08	Penn State #12 Penn State #10 ARKANSAS	48.70 49.025	48.90 48.70	48.350 48.425	48.675 49.100	194.625 195.250	W	2-2	0-1	2,336
2/1/08	at Florida* #3 Florida #9 ARKANSAS	49.375 49.025	48.825 48.875	49.250 48.800	49.250 49.050	196.700 195.750	L	2-3	0-2	5,157
2/8/08	at Alabama* #4 Alabama #10 ARKANSAS	49.400 49.225	49.350 48.525	48.850 49.150	49.175 49.050	196.775 195.950	L	2-4	0-3	15,075
2/15/08	Kentucky* #35 Kentucky #10 ARKANSAS	49.00 49.175	47.950 49.000	49.125 48.275	49.100 49.225	195.175 195.675	W	3-4	1-3	2,363
2/22/08	Auburn* #14 Auburn #10 ARKANSAS	49.025 49.125	48.250 48.975	49.400 49.075	49.275 49.250	195.950 196.425	W	4-4	2-3	3,053
3/1/08	at Georgia* #1 Georgia #11 ARKANSAS	49.575 49.150	49.500 49.175	49.325 48.525	49.500 49.100	197.900 195.950	L	4-5	2-4	10,224
3/9/08	at UCLA #12 ARKANSAS #6 Alabama #9 UCLA #44 CS Fullerton	49.175 49.550 49.425 48.775	48.925 48.400 49.175 47.300	49.125 48.600 48.650 47.925	49.200 49.375 48.550 48.625	196.425 195.925 195.800 192.625	1st/4	7-5	2-4	4,622
3/15/08	Oklahoma #9 Oklahoma #11 ARKANSAS	49.100 49.300	49.025 49.050	49.275 48.925	49.350 49.350	196.750 196.625	L	7-6	2-4	1,471
3/21/08	Michigan State #15 Michigan State #11 ARKANSAS	48.750 49.075	48.650 48.950	48.625 48.825	48.700 49.225	194.725 196.075	W	8-6	2-4	1,441
3/29/08	at SEC Championships #1 Georgia #3 Florida #6 Alabama #5 LSU #13 Auburn #11 ARKANSAS #20 Kentucky	49.225 49.375 49.450 49.350 49.025 48.625 48.525	49.500 49.400 49.125 48.975 49.050 47.950 48.500	49.300 49.175 49.350 48.900 49.000 49.025 48.850	49.325 49.375 49.400 49.275 49.025 49.050 48.150	197.350 197.325 197.325 196.500 196.100 194.650 194.025	6th/7	9-11	2-4	9,022
4/12	at NCAA North Central Regionals #2 Utah #11 ARKANSAS #28 Minnesota #14 Arizona #27 Southern Utah #23 Iowa	49.400 49.300 48.550 48.775 48.525 48.700	49.100 48.875 48.900 48.500 48.600 46.600	49.075 48.725 48.975 47.800 47.600 48.025	49.375 49.225 48.850 47.600 48.850 49.125	196.950 196.125 195.275 194.275 193.575 192.450	2nd/6	13-12	2-4	3,571
4/24-26	at NCAA Championship – Session I #3 Florida #4 Alabama #7 LSU #10 Oklahoma #11 ARKANSAS #8 Oregon State	49.100 49.125 49.050 48.775 49.150 48.725	49.300 49.375 49.450 49.125 49.125 49.150	48.975 48.850 48.825 48.950 48.575 48.750	49.525 49.300 49.250 49.225 48.975 48.850	196.900 196.650 196.575 196.075 195.825 195.475	5th/6	14-16	2-4	NA

Bold=2008 Home Meet

2008 ATHLETE - BY - ATHLETE RESULTS

STACY BARTLETT

MEET	VT	UB	BB	FX	AA
at #9 Michigan/WVU			9.850		
#7 LSU			9.750		
#12 Penn State			9.050		
at #3 Florida			9.675		
at #4 Alabama			9.875		
#35 Kentucky			9.600		
#14 Auburn			9.800	9.750	
at #1 Georgia			9.525		
at UCLA/Bama, CS-F			9.825		
#9 Oklahoma			9.725		
#15 Michigan State			9.575		
at SEC Championship			9.800		
at NCAA NC Regionals			9.600		
at NCAA Championship			9.550		

SAMANTHA CORTEZ

MEET	VT	UB	BB	FX	AA
at #9 Michigan/WVU	9.775	9.625	9.625	9.725	38.750
#7 LSU	9.775	9.100	9.700	9.825	38.400
#12 Penn State	9.850	9.275	9.775	9.175	38.075
at #3 Florida	9.800	9.700	9.800	9.800	39.100
at #4 Alabama	9.825	9.200	9.750	9.800	38.575
#35 Kentucky	9.825	9.625	9.800	9.850	39.100
#14 Auburn	9.900	9.625	9.800	9.850	39.175
at #1 Georgia	9.850	9.825	9.325	9.700	38.700
at UCLA/Bama, CS-F	9.900	8.925	9.775	9.900	38.500
#9 Oklahoma	9.825		9.800	9.925	
#15 Michigan State	9.925		9.775	9.675	
at SEC Championship	9.625		9.750	9.800	
at NCAA NC Regionals	9.875		9.750	9.900	
at NCAA Championship	9.825		9.650	9.800	

ALLISON DANIELS

MEET	VT	UB	BB	FX	AA
at #9 Michigan/WVU		9.700			
#7 LSU		9.000			
#12 Penn State		9.500			
at #3 Florida		9.750			
at #4 Alabama		9.775			
#35 Kentucky		9.125			
#14 Auburn		9.850			
at #1 Georgia		9.875			
at UCLA/Bama, CS-F		9.725			
#9 Oklahoma		9.825			
#15 Michigan State		9.850			
at SEC Championship		9.000			
at NCAA NC Regionals		8.950			
at NCAA Championship		9.800			

AMY DeFILIPPO

MEET	VT	UB	BB	FX	AA
at #9 Michigan/WVU	9.725	9.775	9.750	9.675	38.925
#7 LSU	9.700	9.750	9.750	8.325	37.525
#12 Penn State	9.750	9.800	9.750		
at #3 Florida	9.850	9.725	9.775		
at #4 Alabama	9.375	9.775	9.275		
#35 Kentucky	9.800	9.775	9.250		
#14 Auburn	9.700	9.875	9.825		
at #1 Georgia	9.850	9.775	9.800		
at UCLA/Bama, CS-F	9.800	9.750	9.800		
#9 Oklahoma	9.750	9.800	9.725		
#15 Michigan State	9.800	9.725	9.800		
at SEC Championship	9.675	9.700	9.775		
at NCAA NC Regionals	9.725	9.725	9.825		
at NCAA Championship	9.600	9.750	9.775		

ALEXANDRA LaCHANCE

MEET	VT	UB	BB	FX	AA
at #9 Michigan/WVU	9.775		9.750	9.800	
#7 LSU	9.750		9.850	9.850	
#12 Penn State	9.775		9.200	9.850	
at #3 Florida	9.625		8.350	9.800	
at #4 Alabama	9.800			9.600	
#35 Kentucky	9.775			9.825	
#14 Auburn	9.800		9.650	9.850	
at #1 Georgia	9.725			9.800	
at UCLA/Bama, CS-F	9.800			9.825	
#9 Oklahoma	9.875			9.750	
#15 Michigan State	9.800			9.875	
at SEC Championship	9.725			9.800	
at NCAA NC Regionals	9.825			9.850	
at NCAA Championship	9.800		9.725	9.800	



2008 Senior Samantha Cortez

2008 ATHLETE - BY - ATHLETE RESULTS

CASEY JO MAGEE

MEET	VT	UB	BB	FX	AA
at #9 Michigan/WVU	9.750	9.825	9.700	9.700	38.975
#7 LSU	9.725	9.825	9.850	9.825	39.225
#12 Penn State	9.775	9.725	9.875	9.825	39.200
at #3 Florida	9.800	9.825	9.850	9.800	39.275
at #4 Alabama	9.875	9.350	9.925	9.850	39.225
#35 Kentucky	9.850	9.900	9.850	9.875	39.475
#14 Auburn	9.850	9.325	9.850	9.850	38.875
at #1 Georgia	9.850	9.825	9.875	9.825	39.375
at UCLA/Bama, CS-F	9.600	9.850	9.925	9.275	38.650
#9 Oklahoma	9.875	9.775	9.900	9.875	49.425
#15 Michigan State	9.825	9.800	9.850	9.875	39.350
at SEC Championship	9.200	9.800	9.850	9.825	38.675
at NCAA NC Regionals	9.850	9.825	9.850	9.850	39.375
at NCAA Championship	9.850	9.900	9.700	9.800	39.250

EMILY PEACOCK

MEET	VT	UB	BB	FX	AA
at #9 Michigan/WVU	9.775	9.725	9.750		
#7 LSU	9.875	9.775	9.875		
#12 Penn State	9.825	9.825	9.900		
at #3 Florida	9.800	9.700	9.875		
at #4 Alabama	9.800	9.850	9.850		
#35 Kentucky	9.900	9.250	9.850		
#14 Auburn	9.750		9.875		
at #1 Georgia	9.875	9.600	9.875		
at UCLA/Bama, CS-F	9.800	9.800	9.875		
#9 Oklahoma	9.825	9.775	9.900		
#15 Michigan State	9.800	9.825	9.900		
at SEC Championship	9.700	9.850	9.825		
at NCAA NC Regionals	9.775	9.650	9.800		
at NCAA Championship	9.825	9.725	9.825		



2008 All-American Casey Jo Magee

ASHLY MCPHERSON

MEET	VT	UB	BB	FX	AA
at #9 Michigan/WVU	9.825				
#7 LSU	9.775				
#12 Penn State	9.775			9.725	
at #3 Florida	9.725			9.675	
at #4 Alabama	9.850			9.750	
#35 Kentucky	9.825			9.675	

SARAH NAGASHIMA

MEET	VT	UB	BB	FX	AA
#14 Auburn	9.700				
at #1 Georgia	9.875		9.725	9.825	
at UCLA/Bama, CS-F	9.850		9.725	9.775	
#9 Oklahoma	9.825	9.700	9.275	9.825	38.625
#15 Michigan State	9.750	9.675	9.225	9.725	
at SEC Championship	9.800	8.775		9.750	
at NCAA NC Regionals	9.850	9.725		9.775	
at NCAA Championship	9.775	9.750		9.675	

MICHELLE STOUT

MEET	VT	UB	BB	FX	AA
at #9 Michigan/WVU	9.575	9.775		9.800	
#7 LSU	9.775	9.800		9.800	
#12 Penn State	9.850	9.850		9.800	
at #3 Florida	9.850	9.775		9.775	
at #4 Alabama	9.875	9.800	9.750	9.800	39.225
#35 Kentucky	9.875	9.800	9.775	9.825	39.275
#14 Auburn	9.875	9.875	9.800	9.825	39.375
at #1 Georgia	9.325	9.750		9.775	
at UCLA/Bama, CS-F	9.825	9.800		9.825	
#9 Oklahoma	9.900	9.825		9.825	
#15 Michigan State	9.825	9.800		9.850	
at SEC Championship	9.800	9.750	9.725	9.800	39.075
at NCAA NC Regionals	9.900	9.825	9.650	9.825	39.200
at NCAA Championship	9.900	9.850		9.750	



2008 All-American Michelle Stout

THE SOUTHEASTERN CONFERENCE

The Southeastern Conference is widely regarded as the most dominating gymnastics conference in the NCAA.

Since the inaugural NCAA Championship in 1982, the SEC has had at least one team in all 27 national championship meets, with Florida being one of only two teams nationally (Utah is the other) to have appeared at all 19 contests prior to the Gators barely missing the cut in 2000. The SEC has also had at least one team finish in the Top-10 in the NCAA since 1982.

The SEC entered the record books at the 1998 NCAA Championships, becoming the only conference in women's collegiate gymnastics to sweep the top three spots. Georgia won its fourth championship title with the largest margin of victory in over 10 years. The Bulldogs outdistanced second-place Florida who finished just ahead of Alabama. It marked the 12th consecutive year that the SEC placed at least two teams in the final top five.

At the 1999 NCAA Championships, Georgia won its second consecutive and fifth overall first-place title. Alabama, Florida and LSU all finished in the top 10.

In 2000, both Georgia and Alabama finished in the top five, with LSU coming in at ninth. Georgia was the national runner-up in 2001, with Alabama finishing fourth and Florida seventh.

In 2002, Alabama once again brought the NCAA title back to the SEC by claiming its fourth National Championship, and brought the SEC its eighth overall title. The Crimson Tide edged out SEC rival Georgia 197.575-197.250, making the Bulldogs the NCAA runner-up for a second consecutive year and having SEC teams claim the top two spots for the first time since 1998. LSU finished eighth at the Nationals, while Florida placed 10th.

In 2003, the SEC sent five teams to the NCAA Championships for the third time, with four of those finishing in the top ten. Alabama finished as the runner-up, with Georgia finishing third. Florida finished seventh and LSU finished tenth. It is the 12th time that the SEC has had two teams finish in the top three. The SEC also brought home an individual title, as Alabama's Ashley Miles won the vault.

In 2004, the SEC placed three teams in the top five at the NCAA Championships. Georgia won the SEC's 10th, 11th, 12th and 13th national championships in 2005, 2006, 2007 and 2008.

In addition to phenomenal success on the team level, SEC athletes have also excelled at the individual level, claiming a total of 69 individual championships, including four in 2007.

In its own right, the SEC has swept all five individual titles on three separate occasions - 1991, 1993 and 1994.



SEC GYMNASTICS NOTES

♦Georgia won its ninth national championship and fourth in a row in 2008 and brought home the SEC's 13th overall title.

♦In 1998 the SEC entered the record book as the only conference to sweep the top three spots at the NCAA meet (Georgia, Florida, Alabama).

♦2008 marked the 24th consecutive year that the SEC placed at least two teams in the final top five and the 16th consecutive year placing three in the top 10.

♦18 times in the past 24 years the SEC has placed at least four teams in the Top 10 at the NCAA meet, including 1991 1993 and 2008 when five teams were ranked.

♦SEC leads all Division I conferences in NCAA Individual titles with 69.

♦Georgia leads all Division I schools in NCAA Individual titles with 34.

♦The SEC was awarded 34 first team All-American honors in 2008.

SEC CHAMPIONSHIP MOVES TO NASHVILLE

The Southeastern Conference Championship has been in four venues in the six years Arkansas has fielded a team. The Championship moves again in 2009 taking place March 21, at 4 p.m. central at the Sommet Center in downtown Nashville, Tenn.. Host of several SEC men's and women's basketball tournaments, it is the first time a Nashville venue has hosted gymnastics.

Arkansas first competed at the SEC Championship in 2003 when Birmingham hosted the event at UAB. The championship moved to Duluth, Ga., in 2004 and 2005 when teams competed in a multi-purpose facility that also hosted a hockey team. The SEC Championship returned to Birmingham in 2006 at the Birmingham Jefferson Convention Center. For the first time in league history, the championship was competed on a platform with all of the events raised up off the floor in a set-up that more closely mirrored the national championship.

In 2007, the league championship moved to North Little Rock, Ark., and the platform was used. The North Little Rock venue has seen its share of high profile Southeastern Conference events having hosted the SEC Women's Basketball Tournament twice, first in 2003, and again in 2006. The 2008 event moved back to the Gwinnett Center in Duluth and Nashville's Sommet Center makes its debut this year.



The Sommet Center in Nashville, Tenn.

SEC CHAMPIONSHIP REVIEW

The 11th-ranked Arkansas gymnastics team scored a 194.650 finishing sixth at the Southeastern Conference Championships in Duluth, Ga., in 2008. Co-head coaches Mark and René Cook tied for SEC Coach of the Year honors highlighting a successful championship.

Arkansas battled back for a strong finish on beam and floor but couldn't overcome low scores on the vault and bars to open the meet.

"This is the most pressure-filled meet of the season," said Mark Cook, "even more than the national championships. The pressure to perform is huge. It's exciting but the emotions are tough to control. We were happy to finish strong on the last two events."

Sophomore Michelle Stout led Arkansas in the all-around with a 39.075 followed by sophomore Casey Jo Magee with a 38.675.

Arkansas opened the contest on the vault after drawing one of the more favorable rotation orders for the meet. Junior Alexandra LaChance kicked things off with a solid 9.725 but a fall by the next competitor could have rattled the Razorbacks.

But it didn't. Sophomore Amy DeFilippo scored a 9.675 followed by a 9.625 from senior Samantha Cortez with tight scoring in the first rotation. Arkansas finished with back-to-back 9.80s from sophomores Stout and Sarah Nagashima as the Razorbacks settled into the long meet.

The Razorbacks had a bye in the second rotation using the time to regroup in the locker room.

DeFilippo led off for Arkansas on the bars after the bye. She executed a nearly flawless routine scoring a 9.70 getting things started.

The number two spot in the lineup was again problematic for Arkansas with a fall but senior Emily Peacock picked up her teammate with a solid routine and stuck landing garnering a 9.70.

Stout posted a 9.75 and Magee added a 9.80 helping Arkansas to a 47.95 for the event. The Razorbacks did not get a break going directly to beam in the fourth rotation.

Senior Samantha Cortez led off with a 9.75 for Arkansas and DeFilippo followed with a 9.775. The confidence in the beam rotation continued to climb with Peacock scoring a 9.85. That mark ties Arkansas' best beam performance at the SEC Championship.

Stacy Bartlett, the Razorbacks lone freshman, came through in the biggest meet of her career adding a 9.80 as Arkansas put together a one of their best beam scores in recent meets. Magee rounded out the Arkansas scoring tying Peacock with a 9.85 leading the Razorbacks to a 49.025. That score is the Razorbacks second-best beam total at the SEC Championships.

Arkansas had a bye in the fifth rotation returning to the arena where the Razorbacks finished on the floor exercise. Nagashima competed first turning in an up-beat, clap-along routine that scored a 9.75 getting Arkansas started. Stout matched Nagashima's energy with a solid performance for a 9.80.

The scores continued to climb for Arkansas as Magee added a 9.825 and LaChance counted a 9.80 for the Razorbacks. Seniors Cortez and Peacock anchored the floor with Cortez getting a 9.80 and Peacock finishing with a 9.825 for a 49.050 on the floor.

ALL-TIME SEC CHAMPIONSHIP ROTATIONS

2003	Bye 3	FX	Bye 1	VT	Bye 2	UB	BB
2004	BB	Bye 3	FX	Bye 1	VT	Bye 2	UB
2005	Bye 1	VT	Bye 2	UB	BB	Bye 3	FX
2006	Bye 2	UB	BB	Bye 3	FX	Bye 1	VT
2007	Bye 1	VT	Bye 2	Bars	Beam	By3 3	FX
2008	VT	Bye 2	Bars	Beam	Bye 3	FX	Bye 1

ARKANSAS' SEC MEET BESTS

TEAM	SCORE	YEAR
Team	195.325	2005
Vault	49.000	2007
Bars	48.900	2005
Beam	49.125	2005
Floor	49.075	2005 & 2006

INDIVIDUAL

All-Around		
Dana McQuillin	39.30	2004
Vault		
Casey Jo Magee	9.85	2007
Michelle Stout	9.85	2007
Bars		
Melissa Leigh	9.90	2004
Beam		
Katie Hardman	9.85	2003 & 2006
Emily Peacock	9.85	2005 & 2008
Hannah McLeod	9.85	2005
Cassie Drew	9.85	2005
Rachel Barnett	9.85	2006
Casey Jo Magee	9.85	2008
Floor		
Dana McQuillin	9.90	2004



ARKANSAS ALL - TIME SEC RESULTS

2003

Vault: 48.425

Kim Harris 9.600, Whitney Cashwell 9.600, Hannah McLeod 9.650, Audra Loveless 9.725, Dana McQuillin 9.800, Tiffany Berry 9.650.

Bars: 48.800

Hannah McLeod 9.800, Dana McQuillin 9.725, Kim Harris 9.725, Katie Hardman 9.625, Melissa Leigh 9.800, Tiffany Berry 9.750.

Beam: 48.900

Tiffany Berry 9.700, Melissa Leigh 9.675, Hannah McLeod 9.825, Kim Harris 9.725, Dana McQuillin 9.800, Katie Hardman 9.850.

Floor: 48.725

Dana McQuillin 9.700, Katie Hardman 9.750, Kim Harris 9.700, Audra Loveless 9.700, Hannah McLeod 9.775, Tiffany Berry 9.800.

All-Around

Hannah McLeod 39.050, Dana McQuillin 39.025, Tiffany Berry 38.900, Kim Harris 38.750.

2004

Vault: 48.650

Cassie Drew 9.7000, Melissa Leigh 9.650, Audra Loveless 9.750, Hannah McLeod 9.700, Dana McQuillin 9.775, Kathy Thompson 9.725.

Bars: 48.100

Rachel Barnett 9.200, Cassie Drew 9.800, Katie Hardman 9.825, Melissa Leigh 9.900, Hannah McLeod 9.800, Dana McQuillin 9.825.

Beam: 48.100

Rachel Barnett 8.500, Cassie Drew 9.150, Katie Hardman 9.725, Melissa Leigh 9.700, Hannah McLeod 9.725, Dana McQuillin 9.800.

Floor: 48.925

Rachel Barnett 9.875, Cassie Drew 9.825, Katie Hardman 9.775, Audra Loveless 9.300, Dana McQuillin 9.900, Kathy Thompson 9.550.

All-Around

Dana McQuillin 39.300, Cassie Drew 38.475.

2005

Vault: 48.225

Cassie Drew 9.650, Dana McQuillin 9.625, Hannah McLeod 9.525, Mallory Machnik 9.650, Samantha Cortez 9.750, Rachel Barnett 9.550.

Bars: 48.900

Dana McQuillin 9.750, Rachel Barnett 9.725, Cassie Drew 9.800, Katie Hardman 9.600, Melissa Leigh 9.750, Emily Peacock 9.875.

Beam: 49.125

Emily Peacock 9.850, Rachel Barnett 9.775, Cassie Drew 9.850, Hannah McLeod 9.850, Dana McQuillin 9.650, Katie Hardman 9.800.

Floor: 49.075

Rachel Barnett 9.825, Dana McQuillin 9.800, Emily Peacock 9.750, Katie Hardman 9.800, Mallory Machnik 9.850, Samantha Cortez 9.800.

All-Around

Rachel Barnett 38.875, Dana McQuillin 38.825.

2006

Vault: 48.750

Mallory Machnik 9.65, Dana McQuillin 9.70, Breanne Guy 9.75, Audra Loveless 9.70, Samantha Cortez 9.80, Cassie Drew 9.80.

Bars: 47.925

Dana McQuillin 9.65, Hannah McLeod 9.675, Samantha Cortez 9.075, Cassie Drew 9.10, Melissa Leigh 9.725, Emily Peacock 9.775.

Beam: 48.90

Emily Peacock 9.775, Cassie Drew 9.80, Rachel Barnett 9.750, Mallory Machnik 9.10, Dana McQuillin 9.725, Katie Hardman 9.850.

Floor: 49.075

Cassie Drew 9.175, Dana McQuillin 9.725, Mallory Machnik 9.80, Katie Hardman 9.825, Rachel Barnett 9.850, Emily Peacock 9.875.

All-Around

Dana McQuillin 38.800, Cassie Drew 37.875.

2007

Vault: 49.000

Casey Jo Magee 9.850, Cassie Drew 9.750, Alexandra LaChance 9.800, Samantha Cortez 9.750, Ashly McPherson 9.750, Michelle Stout 9.850.

Bars: 48.825

Cassie Drew 9.725, Amy DeFillippo 9.750, Casey Jo Magee 9.800, Emily Peacock 9.80, Michelle Stout 9.750, Sarah Nagashima 8.650.

Beam: 47.850

Cassie Drew 9.200, Amy DeFilippo 9.825, Rachel Barnett 9.300, Emily Peacock 9.725, Samantha Cortez 9.275, Casey Jo Magee 9.725.

Floor: 48.875

Casey Jo Magee 9.800, Alex LaChance 9.525, Cassie Drew 9.750, Samantha Cortez 9.675, Emily Peacock 9.800, Rachel Barnett 9.850.

All-Around

Casey Jo Magee 39.175, Cassie Drew 38.425.

2008

Vault: 48.625

Alex LaChance 9.725, Casey Jo Magee 9.20, Amy DeFilippo 9.675, Samantha Cortez 9.625, Michelle Stout 9.80, Sarah Nagashima 9.80.

Bars: 47.95

Amy DeFilippo 9.70, Sarah Nagashima 8.775, Emily Peacock 9.70, Michelle Stout 9.75, Casey Jo Magee 9.80, Allison Daniels 9.00.

Beam: 49.025

Samantha Cortez 9.75, Amy DeFilippo 9.775, Emily Peacock 9.85, Stacy Bartlett 9.80, Michelle Stout 9.725, Casey Jo Magee 9.85.

Floor: 49.050

Sarah Nagashima 9.75, Michelle Stout 9.80, Casey Jo Magee 9.825, Alex LaChance 9.80, Samantha Cortez 9.80, Emily Peacock 9.825.

All-Arounders

Casey Jo Magee 38.675, Michelle Stout 39.075.

SEC TEAM RESULTS

2003 -- BIRMINGHAM, ALA.

No. 5 Alabama	197.575
No. 4 Georgia	197.525
No. 9 Florida	195.950
No. 15 LSU	195.650
No. 17 Auburn	195.025
No. 38 Arkansas	194.875
No. 39 Kentucky	194.875

2004 -- DULUTH, GA.

No. 4 Georgia	198.175
No. 3 Alabama	197.950
No. 5 LSU	197.275
No. 8 Florida	197.225
No. 20 Auburn	195.925
No. 24 Arkansas	194.825
No. 40 Kentucky	193.850

2005 -- DULUTH, GA.

No. 8 Georgia	197.250
No. 2 LSU	196.975
No. 5 Alabama	196.700
No. 6 Florida	196.150
No. 15 Arkansas	195.325
No. 21 Auburn	195.125
No. 19 Kentucky	193.800

2006 -- BIRMINGHAM, ALA.

No. 1 Georgia	197.275
No. 5 Alabama	196.975
No. 3 Florida	196.275
No. 8 LSU	195.900
No. 14 Auburn	194.975
No. 19 Arkansas	194.650
No. 18 Kentucky	191.150

2007 -- N. LITTLE ROCK, ARK.

No. 1 Florida	197.325
No. 2 Georgia	197.175
No. 3 Alabama	197.000
No. 4 LSU	196.250
No. 11 Arkansas	194.550
No. 15 Auburn	194.475
No. 25 Kentucky	194.000

2008 -- DULUTH, GA.

No. 1 Georgia	197.350
No. 3 Florida	197.325
No. 6 Alabama	197.325
No. 5 LSU	196.500
No. 13 Auburn	196.100
No. 11 Arkansas	194.650
No. 20 Kentucky	194.025

ARKANSAS SEC CHAMPIONSHIP TOP 10

TEAM TEAM SCORE

1.	195.325	2005
2.	194.850	2003
3.	194.825	1993
4.	194.650	2006
	194.650	2008
6.	194.550	2007

VAULT

1.	49.000	2007
2.	48.750	2006
3.	48.650	2004
4.	48.625	2008
5.	48.425	2003
6.	48.225	2005

BARS

1.	49.150	2004
2.	48.900	2005
3.	48.825	2007
4.	48.800	2003
5.	47.95	2008
6.	47.925	2006

BEAM

1.	49.125	2005
2.	49.025	2008
3.	48.900	2003
4.	48.900	2006
5.	48.100	2004
6.	47.850	2007

FLOOR

1.	49.075	2006
2.	49.075	2005
3.	49.050	2008
4.	48.925	2004
5.	48.875	2007
6.	48.725	2003

INDIVIDUAL VAULT

1.	9.85	Casey Jo Magee	2007
	9.85	Michelle Stout	2007
3.	9.80	Dana McQuillin	2003
	9.80	Samantha Cortez	2006
	9.80	Cassie Drew	2006
	9.80	Alexandra LaChance	2007
	9.80	Michelle Stout	2008
	9.80	Sarah Nagashima	2008
9.	9.775	Dana McQuillin	2004
10.	9.75	Audra Loveless	2004
	9.75	Samantha Cortez	2005
	9.75	Breanne Guy	2006

BARS

1.	9.90	Melissa Leigh	2004
2.	9.875	Emily Peacock	2005
3.	9.825	Dana McQuillin	2004
4.	9.825	Katie Hardman	2004
5.	9.80	Hannah McLeod	2003
	9.80	Melissa Leigh	2003
	9.80	Hannah McLeod	2004
	9.80	Cassie Drew	2004
	9.80	Cassie Drew	2005
	9.80	Casey Jo Magee	2007
	9.80	Casey Jo Magee	2008

BEAM

1.	9.85	Katie Hardman	2006
	9.85	Emily Peacock	2005
	9.85	Cassie Drew	2005
	9.85	Hannah McLeod	2005
	9.85	Katie Hardman	2003
	9.85	Emily Peacock	2008
	9.85	Casey Jo Magee	2008
8.	9.825	Hannah McLeod	2003
	9.825	Amy DeFilippo	2007
10.	9.80	Cassie Drew	2006
	9.80	Katie Hardman	2005
	9.80	Dana McQuillin	2004
	9.80	Stacy Bartlett	2008

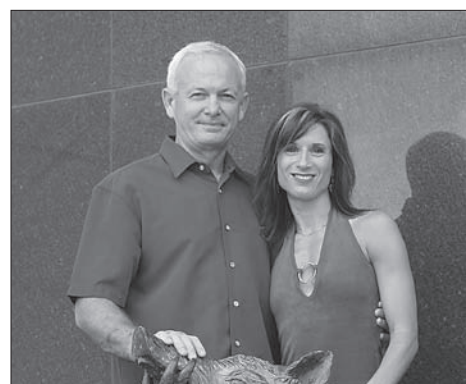

The Cooks earned SEC Co-Coaches of the Year in 2008

FLOOR

1.	9.90	Dana McQuillin	2004
2.	9.875	Emily Peacock	2006
	9.875	Rachel Barnett	2004
4.	9.85	Rachel Barnett	2006
	9.85	Mallory Machnik	2005
	9.85	Rachel Barnett	2007
7.	9.825	Katie Hardman	2006
	9.825	Rachel Barnett	2005
	9.825	Cassie Drew	2004
	9.825	Casey Jo Magee	2008
	9.825	Emily Peacock	2008

ALL-AROUND

1.	39.300	Dana McQuillin	2004
2.	39.175	Casey Jo Magee	2007
3.	39.075	Michelle Stout	2008
4.	39.050	Hannah McLeod	2003
5.	39.025	Dana McQuillin	2003
6.	38.900	Tiffany Berry	2003
7.	38.875	Rachel Barnett	2005
8.	38.825	Dana McQuillin	2005
9.	38.800	Dana McQuillin	2006
10.	38.750	Kim Harris	2003



2008 NCAA REGIONAL REVIEW



The 2008 Razorbacks celebrate a second-place finish at last year's Regionals.

The 11th-ranked University of Arkansas gymnastics team vaulted its way to the 2008 NCAA Championships by way of a second-place finish at the 2008 NCAA North Central Regional Championship in Minneapolis, Minn.

Arkansas scored a 196.125, tying the school record with a 49.30 on vault in the team's final rotation of the night. The Razorbacks joined No. 2 Utah as the two advancing teams to the national championship. It was the second time in the six-year history of the Arkansas program the Razorbacks have advanced to the national championship.

"What a thriller," gushed co-head coach René Cook. "We were on fire tonight and I think we stuck more landings tonight than we have all season. We fought all year and finished strong and now we're going to nationals.

"We just can't thank our fans and parents enough," continued Cook. "Their energy not only carried us tonight but has been with us all season and we are grateful for their support and contributions."

Second-ranked Utah won the meet with a 196.950, followed by Arkansas' 196.125. No. 28 Minnesota was third with a 195.275, with No. 14 Arizona (194.275), No. 27 Southern Utah (193.575) and No. 23 Iowa (192.450) rounding out the scores.

Arkansas sealed its finish on vault after a solid floor routine got the momentum rolling. The Razorbacks tallied a 49.225 on the floor behind 9.90 from senior Samantha Cortez. Sophomore Michelle Stout tied her career-best with a 9.90 on vault as the scores soared for Arkansas.

The Razorbacks came off the vault waiting through a bye in the final rotation before scores were finalized. Adding to the thrill of advancing, Arkansas had several gymnasts on the awards stand.

Stout tied for second on vault while Cortez tied for fifth. Stout and sophomore Casey Jo Magee tied for second on bars and Cortez finished second on the floor. Magee finished third as an all-rounder as well.

"Michelle and Sam really had great meets," said Cook. "Their individual performances along with Jo really stood out but it was a complete team effort tonight. Mark and I couldn't be more proud."

Co-head coach Cook commented on her case of nerves prior to the start of the meet but the Razorbacks didn't seem to feel the same way opening with a 48.875 on bars as the NCAA North Central Regional got underway.

The Razorbacks' bar score moved Arkansas into first place after the first rotation as sophomore Sarah Nagashima's season-best 9.725. Magee and Stout both scored 9.825, followed by senior Emily Peacock's 9.775. Sophomore Amy DeFilippo added a 9.725 to round out the Razorback scores.

"It was a good start," said Mark Cook. "Nothing flashy – just solid gymnastics and a good starting place for the meet."

Arkansas battled through a couple of wobbles in the beam rotation but hung on for a 48.725 in the second event. DeFilippo tied her season-best with a 9.825 and Magee finished with a team-best 9.85 as the Razorbacks remained in the lead after two events.

The Razorbacks had a bye in the third rotation emerging from the locker room ready for the floor exercise. Assistant coach Dave Kuzara had the team ready for the floor and the Razorbacks responded with a near season-best 49.225 – a mark that is a program best at a regional competition.

Cortez led the team with a 9.90 paired with 9.85s from Magee and Alexandra LaChance. Stout contributed a 9.825 and Peacock added a 9.80 as Arkansas took firm control of second place in the meet.

ALL-TIME NCAA REGIONAL ROTATIONS

2004	FX	VT	Bye 2	UB	BB	Bye 1
2005	FX	VT	Bye 2	UB	BB	Bye 1
2006	Bye 2	FX	VT	Bye 1	UB	BB
2007	Bye 2	FX	VT	Bye 1	UB	BB
2008	UB	BB	Bye 2	FX	VT	Bye 1

RAZORBACK REGIONAL NOTES

- Five Regional appearances in six seasons
- Two second-place finishes (2006, 2008)
- Hosted Regionals twice (2006 and 2009)

ARKANSAS NCAA REGIONAL RESULTS

REGIONAL RESULTS

2004

April 3 -- Tucson, Ariz.

NCAA South Central Regional

#5 Utah	197.625
#8 Florida	197.050
#18 Arizona	196.375
#25 Arkansas	195.550
#39 Illinois	195.400
#40 IL-Chicago	193.875

2005

April 21 -- Durham, N.H.

NCAA East Regional

#3 LSU	197.125
#10 Oklahoma	195.550
#41 New Hamp.	194.700
#15 Arkansas	193.950
#51 Pittsburgh	193.100
#52 Rutgers	191.350

2006

April 8 -- Fayetteville, Ark.

NCAA South Central Regional

#3 Florida	196.375
#18 Arkansas	195.400
#9 UCLA	195.175
#30 Illinois	193.125
#42 Illinois-Chicago	191.125
#49 Southeast Mo.	189.050

2007

April 14 -- Ann Arbor, Mich.

NCAA Northeast Regional

#1 Florida	197.325
#12 Michigan	196.050
#13 Arkansas	195.875
#43 New Hamp.	192.925
#41 Pittsburgh	192.550
#51 Rutgers	190.875

2008

April 12 -- Minneapolis, Minn.

NCAA North Central Regional

#2 Utah	196.950
#11 Arkansas	196.125
#28 Minnesota	195.275
#14 Arizona	194.275
#27 Southern Utah	193.575
#23 Iowa	192.450

Regional Honors

South Central Region

Administrator of the Year

2004	Bev Lewis
2006	Bev Lewis



TEAM

Vault

49.300	-----	2007	49.225	-----	2008
49.300	-----	2008	48.875	-----	2003
48.825	-----	2004	48.700	-----	2006
48.775	-----	2006	48.600	-----	2007
48.225	-----	2005	48.500	-----	2005

Bars

49.375	-----	2004	196.125	-----	2008
48.950	-----	2006	195.875	-----	2007
48.875	-----	2008	195.550	-----	2004
48.700	-----	2007	195.400	-----	2006
48.025	-----	2005	193.950	-----	2005

Beam

49.275	-----	2007	48.975	-----	2006
48.975	-----	2006	48.850	-----	2004
48.850	-----	2004	48.825	-----	2005
48.825	-----	2005	48.725	-----	2008

INDIVIDUAL (TOP 10 ONLY)

Vault

1.	Kathy Thompson	9.90	2004
	Michelle Stout	9.90	2007
	Michelle stout	9.90	2008
4.	Samantha Cortez	9.875	2007
	Samantha Cortez	9.875	2008
6.	Samantha Cortez	9.85	2006
	Alex LaChance	9.85	2007
	Ashly McPherson	9.85	2007
	Casey Jo Magee	9.85	2008
	Sarah Nagashima	9.85	2008

Uneven Bars

1.	Melissa Leigh	9.925	2004
2.	Dana McQuillin	9.90	2004
3.	Melissa Leigh	9.875	2006
	Emily Peacock	9.875	2005
5.	Hannah McLeod	9.85	2004
	Katie Hardman	9.85	2004
	Rachel Barnett	9.85	2004
8.	Emily Peacock	9.825	2006
	Melissa Leigh	9.825	2005
10.	Cassie Drew	9.85	2004

Balance Beam

1.	Casey Jo Magee	9.90	2007
2.	Emily Peacock	9.875	2007
3.	Katie Hardman	9.85	2006
	Cassie Drew	9.85	2007
	Alex LaChance	9.85	2007
	Casey Jo Magee	9.85	2008
67	Hannah McLeod	9.825	2004
	Rachel Barnett	9.825	2004
	Amy DeFilippo	9.825	2008
10.	Emily Peacock	9.80	2006
	Mallory Machnick	9.80	2006
	Cassie Drew	9.80	2005
	Katie Hardman	9.80	2005
	Rachel Barnett	9.80	2007

Floor Exercise

1.	Samantha Cortez	9.90	2008
2.	Casey Jo Magee	9.85	2008
	Alexandra LaChance	9.85	2008
4.	Michelle Stout	9.825	2008
5.	Emily Peacock	9.80	2006
	Samantha Cortez	9.80	2005
	Katie Hardman	9.80	2005
	Casey Jo Magee	9.80	2007
	Alex LaChance	9.80	2007
	Emily Peacock	9.80	2007
	Rachel Barnett	9.80	2007
	Emily Peacock	9.80	2008

All-Around

1.	Casey Jo Magee	39.375	2008
2.	Michelle Stout	39.200	2008
3.	Cassie Drew	38.925	2004
4.	Casey Jo Magee	38.800	2007
5.	Dana McQuillin	38.775	2006
6.	Dana McQuillin	38.750	2005
7.	Cassie Drew	38.725	2007
8.	Dana McQuillin	38.625	2004
9.	Rachel Barnett	38.425	2005

THE 2009 NCAA REGIONAL SITES

Central Regional

April 4, 2009

St. John Arena
Columbus, Ohio
Host: Ohio State University

North Central Regional

April 4, 2009

Carver-Hawkeye Arena
Iowa City, Iowa
Host: University of Iowa

Northeast Regional

April 4, 2009

Coleman Coliseum
Tuscaloosa, Alabama
Host: University of Alabama, Tuscaloosa

South Central Regional

April 4, 2009

Barnhill Arena
Fayetteville, Arkansas
Host: University of Arkansas, Fayetteville



Southeast Regional

April 4, 2009

Reynolds Coliseum
Raleigh, North Carolina
Host: North Carolina State University

West Regional

April 4, 2009

Bank of America Arena
Seattle, Washington
Host: University of Washington

ARKANSAS HOSTS A 2009 NCAA REGIONAL

ARKANSAS HOSTS 2009 REGIONAL

The Razorbacks were selected to host the 2009 NCAA South Central Regional in Barnhill Arena. It is the second time Arkansas has hosted a regional (2006). Arkansas finished second at the Fayetteville regional as the program made its first appearance at the NCAA Championship hosted by Oregon State. Tickets for the event will be available in the fall of 2008 with more information available at ArkansasRazorbacks.com.

ABOUT THE REGIONAL

For the second time in program history, the Razorbacks have been selected to host the South Central Regional. Arkansas first hosted a regional in 2006 upsetting No. 9 UCLA to earn the program's first NCAA Championship trip. That season, No. 3 Florida won the event, followed by No. 18 Arkansas, No. 9 UCLA, No. 30 Illinois, No. 42 Illinois-Chicago and No. 49 Southeast Missouri State.

HOW DOES IT WORK?

The top 18 teams in the country are seeded and sent to one of six regional sites (unless they are hosting). The other four teams in each regional come from that regional's regular season teams.

For example, last year the Razorbacks were ranked high enough to be sent to the North Central Regional. Fourteenth-ranked Arizona was the other non-NC member. The Razorbacks and Wildcats were joined by North Central members Utah, Minnesota, Southern Utah and Iowa.

WHO IS IN THE SOUTH CENTRAL REGION?

The teams in the South Central Region include Arkansas, Arizona, Arizona State, Illinois, Illinois-Chicago, Illinois State, Missouri, Nebraska, Northern Illinois, Oklahoma, Southeast Missouri State and Texas Woman's University.

DATES

Arkansas hosts the 2009 South Central Regional on Saturday, April 4, beginning at 6 p.m. central in Barnhill Arena.

TICKETS

Tickets for the 2009 South Central Regional are \$10 for adults and \$5 for a youth tickets. Please contact the Razorback Ticket Office at 800-982-HOGS (4647) for more information.



One of the most well-known photos in Razorback gymnastics history captures Samantha Cortez's reaction when the scoreboard displays Arkansas' second-place regional finish in 2006. The second-place finish sent Arkansas to its first NCAA Championship as a four-year-old program.

2008 FINAL SOUTH CENTRAL REGIONAL RANKINGS

Rank	Team Name	Team RQS	Region	Ave	High
1	Oklahoma, U. of	196.450	SC	196.008	196.750
2	Arkansas, U. of	196.165	SC	195.777	196.625
3	Arizona, U. of	195.890	SC	195.058	196.300
4	Nebraska, U. of	195.855	SC	195.400	196.675
5	Missouri, U. of	195.510	SC	195.233	195.800
6	Arizona State	195.405	SC	194.571	196.175
7	Illinois-Champaign	195.125	SC	194.394	195.750
8	S.E. Missouri	194.065	SC	193.610	194.925
9	Northern Illinois Un	193.560	SC	193.239	194.525
10	Illinois-Chicago	193.470	SC	191.642	194.550
11	Texas Woman's Univ.	193.370	SC	192.150	194.200
12	Illinois State	192.420	SC	191.704	193.975

MEDIA INFORMATION

Credentials for the 2009 South Central Regional Championships can be obtained by contacting Jeri Thorpe in the Athletic Media Relations Office. Call Thorpe at 479-575-5037 or jthorpe@uark.edu.

SCHEDULE OF EVENTS

Friday, April 3

Practice Session I
2:30 p.m.
Practice Session II
4:50 p.m.

Saturday, April 4

Coaches Meeting
9 a.m.
Competition
6 p.m.

2008 NCAA CHAMPIONSHIP REVIEW

University of Arkansas sophomores Michelle Stout and Casey Jo Magee became the Razorbacks' first all-Americans leading the No. 11 Razorbacks to a fifth-place finish in Session I of the 2008 NCAA Championships in Athens, Ga., Thursday.

Stout tied for the first session win with a 9.90 on the vault earning first-team all-America honors while Magee opened the meet with a 9.90 on bars finishing tied for fifth overall. Magee added a tie for fifth on vault as well earning second-team honors on both events. Magee finished 10th in the all-around competition.

"Michelle is the first one," said Arkansas co-head coach René Cook. "What can you say? She just nailed her vault. It's her strongest event and she really hit it. Jo started the meet for us on bars and scored a 9.90. That's hard to do in any meet much less the national championships. Her bar performance was phenomenal and we're proud of both of them. They know that the honor is not just for them as individuals but for this whole team and for the program. We've taken a step towards the next level today."

"It was awesome," said Stout after the meet. "We wanted to go out and have fun and we did that. It (All-America) is an amazing feeling. I just wanted to do my job and I tried to relax and just do what I do in practice."

Arkansas' fifth-place showing with a 195.825 is one place better than the team's sixth-place session finish in the program's

first NCAA Championship in 2006.

In addition to the All-America honors and the best finish in program history, Arkansas celebrated the conclusion of the careers of seniors Samantha Cortez and Emily Peacock.

At 12:19 p.m. Eastern, Amy DeFilippo signaled she was ready and the NCAA Championships got underway for the Razorbacks. Things started with a bang for the Razorbacks as they posted a 49.125 – their second best mark of the year to open the meet.

Magee paced Arkansas with a 9.90 tying both her season and career bests. A 9.85 from Stout and a 9.825 from Peacock helped the team effort. Sophomore Allison Daniels added a 9.80 and sophomores DeFilippo and Sarah Nagashima scored 9.75s with Nagashima tying her season high with the effort.

The solid performance gave Arkansas the lead after the first of six rotations in the meet.

The Razorbacks were solid on the beam in the second rotation before moving to a bye scoring a 48.575. DeFilippo led Arkansas with a 9.775 as the scores were tighter on beam than in the first rotation. Junior Alexandra LaChance posted a 9.725 despite not competing on beam for the last six meets.



Freshman Casey Jo Magee at the 2007 NCAA Championship

Despite having a bye in the third rotation, Arkansas slipped to fifth overall in the team standings as teams evened out with two event scores each. But the Razorbacks roared back on floor with a 48.975 led by Peacock's 9.825 in the final routine of her collegiate career. Three consecutive 9.80s from Magee, LaChance and Cortez helped Arkansas score well on the event.

Arkansas concluded the meet on the vault – the team's best event this year. The Razorbacks scored a 49.150 on vault paced by Stout who tied her season-best and tied for the win with a 9.90 moving on to the finals Saturday. In addition to Stout, Magee tied for fifth on vault with a 9.85 followed by Cortez with a 9.825. LaChance added a 9.80 for Arkansas.

WHERE DREAMS COME TRUE

The long wait was over and the No. 18 University of Arkansas gymnastics team made the program's first appearance at the NCAA Championship in Corvallis, Ore., in 2006.

Arkansas, wrapping up its fourth season of gymnastics, became one of the final 12 teams competing after a second-place finish at the South Central Regional in Barnhill April 8.

Arkansas opened in the evening session Thursday facing Georgia, Iowa State, Oregon State, Florida and Arizona State.

Arkansas entered the meet as the underdog as the program's first senior class had guided the Razorbacks from a start-up to a contender. Seniors Katie Hardman, Melissa Leigh, Audra Loveless, Hannah McLeod and Dana McQuillin competed in their final meet in the Cardinal and White in Corvallis.

Arkansas scored a 194.375 finishing behind a blistering 197.300 from defending national champion Georgia who won the second session to advance. Iowa State snuck in ahead of Florida with a 196.250 while the Gators posted a 196.225 as both teams advanced to the finals.



Dana McQuillin at the 2005 NCAA Championship hosted by Auburn.

ARKANSAS NCAA CHAMPIONSHIP TOP 10

2005 (Individual Only)

Auburn, Ala. (Auburn University, host)

Name	VT	UB	BB	FX	AA
Dana McQuillin	9.575	9.675	9.000	9.775	38.025

2006

Corvallis, Ore. (Oregon State, host) -- Session II

Team	VG	UB	BB	FX	Total
#1 Georgia	49.150	49.400	49.375	49.350	197.275
#4 Iowa State	49.050	49.075	48.825	49.300	196.250
#3 Florida	48.925	49.000	48.925	49.375	196.225
#9 Arizona State	48.850	49.050	48.725	48.950	195.575
#17 Oregon St.	48.675	48.775	48.600	49.100	195.150
#19 ARKANSAS	48.225	48.750	48.425	48.975	194.375

2007 (Individual Only)

Salt Lake City, Utah (Utah, host)

Name	VT	UB	BB	FX	AA
Casey Jo Magee	9.85	9.825	9.25	9.80	38.725

2008

Athens, Ga. (Georgia, host) -- Session II

Team	VG	UB	BB	FX	Total
#3 Florida	49.100	49.300	48.975	49.525	196.900
#4 Alabama	49.125	49.375	48.850	49.300	196.650
#7 LSU	49.050	49.450	48.825	49.250	196.575
#10 Oklahoma	48.775	49.125	48.950	49.225	196.075
#11 ARKANSAS	49.150	49.125	48.575	48.975	195.825
#8 Oregon St.	48.725	49.150	48.750	48.850	195.475

TOP TEAM SCORES

Event	Score	Year
Vault	49.150	2008
	48.225	2006
Bars	49.125	2008
	48.750	2006
Beam	48.575	2008
	48.425	2006
Floor	48.975	2008
	48.975	2006
Total	195.825	2008
	194.375	2006

INDIVIDUAL TOP 10

VAULT

Gymnast	Score	Year
Michelle Stout	9.90	2008*
Casey Jo Magee	9.850	2007
Casey Jo Magee	9.85	2008
Samantha Cortez	9.825	2008
Alexandra LaChance	9.80	2008
Mallory Machnik	9.775	2006
Sarah Nagashima	9.775	2008
Audra Loveless	9.725	2006
Dana McQuillin	9.650	2006
Amy DeFilippo	9.60	2008



Michelle Stout

INDIVIDUAL TOP 10 (CONTINUED)

BARS

Gymnast	Score	Year
Casey Jo Magee	9.90	2008*
Michelle Stout	9.85	2008*
Casey Jo Magee	9.825	2007
Emily Peacock	9.825	2006
Emily Peacock	9.825	2008
Allison Daniels	9.80	2008
Melissa Leigh	9.775	2006
Hannah McLeod	9.750	2006
Amy DeFilippo	9.75	2008
Sarah Nagashima	9.75	2008



Casey Jo Magee

BEAM

Gymnast	Score	Year
Emily Peacock	9.775	2006
Amy DeFilippo	9.775	2008
Hannah McLeod	9.750	2006
Emily Peacock	9.725	2008
Alexandra LaChance	9.725	2008
Mallory Machnik	9.700	2006
Dana McQuillin	9.700	2006
Casey Jo Magee	9.700	2008
Katie Hardman	9.675	2006
Stacy Bartlett	9.550	2008



Emily Peacock

FLOOR

Gymnast	Score	Year
Casey Jo Magee	9.900	2007
Rachel Barnett	9.850	2006
Emily Peacock	9.850	2006
Emily Peacock	9.825	2008
Casey Jo Magee	9.80	2008
Alexandra LaChance	9.80	2008
Samantha Cortez	9.80	2008
Katie Hardman	9.800	2006
Dana McQuillin	9.775	2005
Mallory Machnik	9.750	2006



Rachel Barnett

ALL-AROUND

Gymnast	Score	Year
Casey Jo Magee	39.350	2008
Dana McQuillin	38.775	2006
Casey Jo Magee	38.725	2007
Dana McQuillin	38.025	2005



Dana McQuillin

EVENT FINALS

Gymnast	Score	Year
Michelle Stout	9.80 (4th)	2008

*All-American

NEBRASKA HOSTS THE CHAMPIONSHIP

The 2009 NCAA Championships are hosted by the University of Nebraska in Lincoln, Neb.. This year's event takes place at the Devaney Sports Center April 16-18, 2009. Tickets are currently on sale on-line at Huskers.com.

YEAR-BY-YEAR RESULTS



2003

2003
5-14-1; 1-5 SEC; T6TH AT SEC

OPPONENT	W/L	SCORE
January		
10 #16 Denver	L	196.425-193.000 (NR)
17 #5 Florida*	L	196.250-193.975 (#23)
24 #4 Alabama*	L	197.200-194.575 (#26)
February		
2 at #5 UCLA	L	198.175-193.475 (#22)
7 at #33 KY Quad*		1st/4
Illinois-Chicago	W	194.475 (#28)-193.425
Texas Woman	W	194.475 (#28)-193.275
Kentucky	W	194.475 (#28)-192.825
14 at #15 Auburn* Quad		2nd/4
Auburn	L	196.300-194.975 (#30)
#21 Missouri	W	194.975 (#30)-194.900
Centenary	W	194.975 (#30)-192.375
21 #4 Georgia*	L	197.225-194.225 (#27)
28 at #15 LSU	L	196.700-193.475 (#31)
March		
7 at #31 WVU	L	196.800-195.150 (#35)
14 #28 Missouri	L	195.875-195.375 (#t33)
29 SEC Championship		T6th/7
#5 Alabama	L	197.575-194.875 (#38)
#4 Georgia	L	197.525-194.875 (#38)
#9 Florida	L	195.950-194.875 (#38)
#15 LSU	L	195.650-194.875 (#38)
#17 Auburn	L	195.650-194.875 (#38)
#39 Kentucky	T	194.875 (#38)-194.875



2004

2004
11-14; 2-4 SEC; 6TH AT SEC

OPPONENT	W/L	SCORE
January		
9 Arkansas Quad		1st/4
#22 Minnesota	W	195.575 (RV)-194.675
West Virginia	W	195.575 (RV)-192.775
Illinois-Chicago	W	195.575 (RV)-189.550
16 #23 Kentucky*	W	196.225 (#9)-195.200
23 #29 Auburn*	W	196.425 (#13)-196.225
30 at #2 Georgia*	L	197.300-195.250 (#11)
February		
6 #14 LSU*	L	196.775-196.450 (#13)
13 #10 Missouri	L	196.600-195.925 (#15)
20 at #5 Florida*	L	197.375-195.925 (#17)
27 #3 Alabama*	L	197.325-196.450 (#17)
March		
5 Gym'Back Invitational		1st/4
Centenary	W	196.625 (#20)-193.625
Southeast Mo.	W	196.625 (#20)-194.625
Texas Woman's	W	196.625 (#20)-192.475
12 at #11 Arizona	L	296.525-194.850 (#21)
20 SEC Championship		6th/7
#4 Georgia	L	198.175-194.825 (#24)
#3 Alabama	L	197.950-194.825 (#24)
#5 LSU	L	197.275-194.825 (#24)
#8 Florida	L	197.225-194.825 (#24)
#20 Auburn	L	195.925-194.825 (#24)
#40 Kentucky	W	194.825 (#24)-193.850
April		
3 at NCAA Reg.	4th/6	Arizona
#5 Utah	L	197.625-195.550 (#25)
#8 Florida	L	197.050-195.550 (#25)
#18 Arizona	L	196.375-195.550 (#25)
#39 Illinois	W	195.550 (#25)-195.400
#40 Illinois-Chic.	W	195.550 (#25)-193.875



2005

2005
8-16-1; 2-4 SEC; 5TH AT SEC

OPPONENT	W/L	SCORE
January		
8 at Minnesota	W	194.250 (#t24)-193.800
14 at #10 Kentucky	W	194.925 (#t24)-193.575
21 at #12 Auburn	W	194.275 (#t15)-193.225
28 #6 Georgia	L	195.300-195.150 (#12)
February		
4 at #4 LSU	L	196.925-195.725 (#13)
11 at Washington Tri		2nd/3
#21 Oregon State	L	195.975-195.550 (#12)
#19 Washington	W	195.550 (#12)-195.275
18 #4 Florida	L	196.450-195.475 (#11)
25 Alabama	L	194.800-193.750 (#11)
March		
5 at #11 Denver	L	194.425-193.725 (#13)
13 #32 Missouri	L	196.050-195.575 (#15)
19 Arkansas Quad	3rd/4	
#3 Nebraska	L	196.625-195.625 (#14)
#5 UCLA	L	196.850-195.625 (#14)
#12 Oregon St.	W	195.625 (#14)-195.550
26 at SEC Championship		5th/7
#8 Georgia	L	197.250-195.325 (#15)
#2 LSU	L	196.975-195.325 (#15)
#5 Alabama	L	196.700-195.325 (#15)
#6 Florida	L	196.150-195.325 (#15)
#21 Auburn	W	195.325 (#15)-195.125
#19t Kentucky	W	195.325 (#15)-193.800
April		
9 at NCAA Reg.	4th/6	New Hampshire
#3 LSU	L	197.125-193.950 (#15)
#10 Oklahoma	L	195.550-193.950 (#15)
#41 New Hamp.	L	194.700-193.950 (#15)
#51 Pittsburgh	W	193.950 (#15)-193.100
#52 Rutgers	W	193.950 (#15)-191.350
21 Ind. Only at NCAA Championship		

YEAR-BY-YEAR RESULTS



2006

2006 12-27; 2-4 SEC; 6TH AT SEC

	OPPONENT	W/L	SCORE
January			
3	at Hawai'i Invite		3rd/6
	#3 UCLA	L	193.775-190.625 (#20)
	#13 Oregon St.	L	191.925-190.625 (#20)
	#18 Washington	W	190.625 (#20)-190.425
	RV California	W	190.625 (#20)-189.350
	RV Sac State	W	190.625 (#20)-188.075
13	at #14 Missouri	L	195.100-192.225 (#17)
20	at #3 Georgia*	L	196.125-193.600 (#24)
27	#11 LSU*	L	194.725-193.100 (#22)
February			
3	#15 Penn State	L	194.650-194.575 (#21)
10	at #5 Florida* Quad		3rd/4
	#5 Florida	L	196.950-194.025 (#21)
	#32 W. Virginia	L	194.200-194.025 (#21)
	#22 N. Carolina	W	194.025 (#21)-193.125
17	at #3 Alabama	L	195.825-194.175 (#21)
24	#18 Kentucky*	W	196.350 (#19)-196.250
March			
3	#13 Auburn*	W	195.375 (#20)-194.950
12	#36 Washington	W	196.350 (#20)-193.025
19	at #11 Nebraska	L	196.475-195.900 (#20)
25	at SEC Championship		6th/7
	#1 Georgia	L	197.275-194.650 (#19)
	#5 Alabama	L	196.975-194.650 (#19)
	#3 Florida	L	196.275-194.650 (#19)
	#8 LSU	L	195.900-194.650 (#19)
	#14 Auburn	L	194.975-194.650 (#19)
	#18 Kentucky	W	194.650 (#19)-191.150
April			
8	NCAA Reg.	2nd/6	Fayetteville
	#3 Florida	L	196.375-195.400 (#18)
	#9 UCLA	W	195.400 (#18)-195.175
	#30 Illinois	W	195.400 (#18)-193.125
	#42 Illinois-Chic.	W	195.400 (#18)-191.125
	#49 SEMO	W	195.400 (#18)-189.050
20	at NCAA Champ.	12th (6th/Session II)	
	Georgia	L	197.275-194.375 (#18)
	Iowa State	L	196.250-194.375 (#18)
	Florida	L	196.225-194.375 (#18)
	Arizona State	L	195.575-194.375 (#18)
	Oregon State	L	195.150-194.375 (#18)



2007

2007 17-16; 2-4 SEC; 5TH AT SEC

	OPPONENT	W/L	SCORE
January			
5	Super Six Challenge		6th/6
	#3 Florida	L	196.550-192.800 (#15)
	#7 Nebraska	L	195.200-192.800 (#15)
	#14 Penn State	L	194.575-192.800 (#15)
	#9 LSU	L	194.125-192.800 (#15)
	#17 Denver	L	192.975-192.800 (#15)
13	at #14 Penn St.	W	194.850 (#15)-193.600
19	#2 GEORGIA*	L	196.100-196.075 (#20)
26	at #15 LSU*	L	196.500-195.575 (#14)
February			
2	at Utah/BYU/SUU		2nd/4
	#3 Utah	L	196.150-193.625 (#13)
	#22 BYU	W	193.625 (#13)-192.600
	#29 SUU	W	193.625 (#13)-190.650
9	#1 FLORIDA*	L	195.775 (#16)-197.275
16	#5 ALABAMA*	L	194.175 (#15)-197.00
23	at KENTUCKY*	W	195.850 (#14)-193.650
March			
2	at #14 AUBURN*	W	196.325 (#12)-195.400
9	Arkansas Quad 1		1st/4
	#23 West Virginia	W	196.250 (#11)-194.300
	#37 Pittsburgh	W	196.250 (#11)-193.350
	#39 UNH	W	196.250 (#11)-192.650
16	at #23 Ariz. State	W	196.175 (#12)-195.125
23	Arkansas Quad 2		1st/4
	No 18 Missouri	W	196.450 (#12)-195.725
	#36 SEMO	W	196.450 (#12)-192.975
	#51 TWU	W	196.450 (#12)-192.000
31	at SEC Championship		4th/6
	#1 Florida	L	197.325-194.550 (#11)
	#2 Georgia	L	197.175-194.550 (#11)
	#3 Alabama	L	197.000-194.550 (#11)
	#4 LSU	L	196.250-194.550 (#11)
	#15 Auburn	W	194.550 (#11)-194.475
	#25 Kentucky	W	194.550 (#11)-194.000
April			
14	at NCAA Reg.	3rd/6	Michigan
	#1 Florida	L	197.325-195.875 (#13)
	#12 Michigan	L	196.050-195.875 (#13)
	#43 New Hamp.	W	195.875 (#13)-192.925
	#41 Pittsburgh	W	195.875 (#13)-192.550
	#53 Rutgers	W	195.875 (#13)-190.875
28	Ind. Only NCAA Championship		



2008

2008 14-16; 2-4 SEC; 6TH AT SEC

	OPPONENT	W/L	SCORE
January			
11	at #9 Michigan/#22 WVU		2nd/3
	#9 Michigan	L	196.075-195.250 (#14)
	#22 W. Virginia	W	195.250 (#14)-190.300
18	#7 LSU	L	195.900-195.300 (#8)
25	#12 Penn State	W	195.250 (#10)-194.625
February			
1	at #3 Florida*	L	196.700-195.750 (#9)
8	at #4 Alabama*	L	196.775-195.950 (#10)
15	#35 Kentucky*	W	195.175-195.675 (#10)
22	#14 Auburn*	W	195.950-196.425 (#10)
March			
1	at #1 Georgia*	L	197.900-195.950 (#11)
9	at UCLA/Alabama, CS-Fullerton		1st/4
	#6 Alabama	W	196.425 (#12)-195.925
	#9 UCLA	W	196.425 (#12)-195.800
	#44 CS Fullerton	W	196.425 (#12)-192.625
15	#9 Oklahoma	L	196.750-196.625 (#11)
21	#15 Michigan St.	W	196.075 (#11)-194.725
29	at SEC Championships		6th/7
	#1 Georgia	L	197.350-194.650 (#11)
	#3 Florida	L	197.325-194.650 (#11)
	#6 Alabama	L	197.325-194.650 (#11)
	#5 LSU	L	196.500-194.650 (#11)
	#13 Auburn	L	196.100-194.650 (#11)
	#20 Kentucky	W	194.650 (#11)-194.025
April			
12	at NCAA Reg.	2nd/6	Minnesota
	#2 Utah	L	196.950-196.125 (#11)
	#28 Minnesota	W	196.125 (#11)-195.275
	#14 Arizona	W	196.125 (#11)-194.275
	#27 So. Utah	W	196.125 (#11)-193.575
	#23 Iowa	W	196.125 (#11)-192.450
24	at NCAA Championship - Session I		5th/6
	#3 Florida	L	196.900-195.825 (#11)
	#4 Alabama	L	196.650-195.825 (#11)
	#7 LSU	L	196.575-195.825 (#11)
	#10 Oklahoma	L	196.075-195.825 (#11)
	#8 Oregon State	W	195.825 (#11)-195.475

SERIES RECORDS

Opponent	Total Meets	Regular Season	Post Season	Pct.	Last Meet
		W-L-T	W-L-T		
A					
ALABAMA	15	1-12-0	0-2-0	0.067	2008
Arizona	3	0-1-0	1-1-0	0.333	2008
Arizona State	2	1-0-0	0-1-0	0.500	2007
AUBURN	12	7-5-0	0-0-0	0.583	2008
B					
Brigham Young	1	1-0-0	0-0-0	1.000	2007
C					
California	1	1-0-0	0-0-0	1.000	2006
CS-Fullerton	1	1-0-0	0-0-0		2008
Centenary	2	2-0-0	0-0-0	1.000	2004
D					
Denver	3	0-3-0	0-0-0	0.000	2007
F					
FLORIDA	18	0-13-0	0-5-0	0.000	2008
G					
GEORGIA	13	0-12-0	0-2-0	0.000	2008
I					
Illinois	2	0-0-0	2-0-0	1.000	2006
Illinois-Chicago	4	2-0-0	2-0-0	1.000	2006
Iowa	1	0-0-0	1-0-0	1.000	2008
Iowa State	1	0-0-0	0-1-0	0.000	2006
K					
KENTUCKY	12	11-0-1	0-0-0	0.917	2008
L					
LOUISIANA ST.	16	0-13-0	1-2-0	0.063	2008
M					
Michigan	3	0-1-0	0-2-0	0.000	2008
Michigan State	1	0-0-0	0-0-0	0.000	2008
Minnesota	3	2-0-0	1-0-0	1.000	2008
Missouri	6	2-4-0	0-0-0	0.333	2007

Opponent	Regular Season Total Meets	Post Season	Season W-L-T	Pct.	Last Meet
		W-L-T			
N					
Nebraska	4	0-3-0	0-1-0	0.000	2007
New Hampshire	3	2-0-0	0-1-0	0.667	2007
North Carolina	1	1-0-0	0-0-0	1.000	2006
O					
Oklahoma	4	0-1-0	0-3-0	0.000	2008
Oregon State	5	1-2-0	1-1-0	0.400	2008
P					
Penn State	4	2-2-0	0-0-0	0.500	2008
Pittsburgh	3	1-0-0	2-0-0	1.000	2007
R					
Rutgers	2	0-0-0	2-0-0	1.000	2007
S					
Sacramento State	1	1-0-0	0-0-0	1.000	2006
SE Missouri	3	2-0-0	1-0-0	1.000	2007
Southern Utah	2	1-0-0	1-0-0	1.000	2008
T					
Texas Woman's	3	3-0-0	0-0-0	1.000	2007
U					
UCLA	5	2-2-0	0-1-0	0.400	2008
Utah	4	0-1-0	0-3-0	0.000	2008
W					
Washington	3	3-0-0	0-0-0	1.000	2006
West Virginia	5	3-2-0	0-0-0	0.600	2008
Total	172	53-77-1	15-26-0	0.395	

SOME NOTES ABOUT SERIES RECORDS

- The first program win in Arkansas history came Feb. 7, 2003, when the Razorbacks won the Kentucky Quad meet. Arkansas defeated Illinois-Chicago, Texas Woman and No. 33 Kentucky.

-The Kentucky Quad (Feb. 7, 2003) was also Arkansas' first program win against a Southeastern Conference opponent.

-Arkansas' first win over Alabama came on March 9, 2008, when the Razorbacks defeated the No. 6 Crimson Tide at the UCLA Quad. It was the biggest quad win in program history.

-Arkansas has wins over No. 6 Alabama and No. 9 UCLA in 2008 and an upset of No. 9 UCLA at the 2006 NCAA Regional Championship.

-Arkansas' all-time non-conference regular season record is 34-23. The Razorbacks were 4-2 in 2003; 6-2 in 2004; 3-5 in 2005; 5-6 in 2006; 10-6 in 2007 and 6-2 in 2008.

-Arkansas is 28-25 in Barnhill Arena. The Razorbacks were 0-5 in 2003; 8-3 in 2004; 3-4 in 2005; 7-3 in 2006; 6-8 in 2007 and 4-2 in 2008.

-Arkansas has never beaten SEC foes, Florida, Georgia or LSU. The Razorbacks have one win over Alabama (last year). Arkansas is 7-5 against Auburn and undefeated against Kentucky.

-Arkansas faced Florida more than any other SEC member. In addition to the regular season and SEC Championship meetings, the Razorbacks have faced the Gators in the postseason five times.

TEAM - BY - TEAM RESULTS

ALABAMA (1-14)

1-24-03	#4 Alabama 197.200	Arkansas 194.575	Fayetteville
3-29-03	#5 Alabama 197.575	#38 Arkansas 194.875	Birmingham (SEC)
2-27-04	#3 Alabama 197.325	#17 Arkansas 196.450	Tuscaloosa
3-20-04	#3 Alabama 197.950	#24 Arkansas 194.825	Duluth (SEC)
2-25-05	Alabama 194.800	#11 Arkansas 193.750	Fayetteville
3-26-05	#5 Alabama 196.700	#15 Arkansas 195.325	Duluth (SEC)
2-17-06	#3 Alabama 195.825	#21 Arkansas 194.175	Tuscaloosa
3-25-06	#5 Alabama 196.975	#19 Arkansas 194.650	Birmingham (SEC)
4-20-06	#3 Alabama 196.250	#18 Arkansas 194.375	Corvallis (NCAA)
2-16-07	#2 Alabama 197.00	#15 Arkansas 194.175	Fayetteville
3-31-07	#3 Alabama 197.00	#11 Arkansas 194.550	Little Rock (SEC)
2-8-08	#4 Alabama 196.775	#10 Arkansas 195.950	Tuscaloosa
3-9-08	#12 Arkansas 196.425	#6 Alabama 195.925	Los Angeles
3-29-08	#6 Alabama 197.325	#11 Arkansas 194.650	Duluth (SEC)
4-24-08	#4 Alabama 196.650	#11 Arkansas 195.825	Athens (NCAA)

Arizona (1-2)

3-12-04	#11 Arizona 196.525	#21 Arkansas 194.850	Tucson
4-3-04	#18 Arizona 196.375	#25 Arkansas 195.550	Tucson (NCAA Reg.)
4-12-08	#11 Arkansas 196.125	#14 Arizona 194.274	Minneapolis (NCAA Reg.)

Arizona State (1-1)

4-20-06	#9 ASU 195.500	#18 Arkansas 194.375	Corvallis (NCAA)
3-16-07	#12 Arkansas 196.175	#23 ASU 195.125	Tempe

AUBURN (7-5)

2-14-03	#15 Auburn 196.300	Arkansas 194.975	Auburn
3-29-03	#17 Auburn 195.650	#38 Arkansas 194.875	Birmingham (SEC)
1-23-04	#13 Arkansas 196.425	#29 Auburn 196.225	Fayetteville
3-20-04	#20 Auburn 195.925	#24 Arkansas 194.825	Duluth (SEC)
1-21-05	#15 Arkansas 194.275	#12 Auburn 194.225	Auburn
3-26-05	#15 Arkansas 195.325	#21 Auburn 195.125	Duluth (SEC)
3-3-06	#20 Arkansas 195.375	#13 Auburn 194.950	Fayetteville
3-25-06	#14 Auburn 194.975	#19 Arkansas 194.650	Birmingham (SEC)
3-3-07	#12 Arkansas 196.325	#14 Auburn 195.400	Auburn
3-31-07	#11 Arkansas 194.550	#15 Auburn 194.475	Little Rock (SEC)
2-22-08	#10 Arkansas 196.425	#14 Auburn 195.950	Fayetteville
3-29-08	#13 Auburn 196.100	#11 Arkansas 194.650	Duluth (SEC)

Brigham Young University (1-0)

2-2-07	#13 Arkansas 193.625	#22 BYU 192.600	Salt Lake City
--------	----------------------	-----------------	----------------

California (1-0)

1-3-06	#20 Arkansas 190.625	California 189.350	Honolulu
--------	----------------------	--------------------	----------

CS-Fullerton (1-0)

3-9-08	#12 Arkansas 196.425	#44 CS-Fullerton 192.625	Los Angeles
--------	----------------------	--------------------------	-------------

Centenary (2-0)

2-14-03	Arkansas 194.975	Centenary 192.375	Auburn
3-5-04	#20 Arkansas 196.625	Centenary 193.625	Fayetteville

Denver (0-3)

1-10-03	Denver 196.425	Arkansas 193.00	Fayetteville
3-5-05	#12 Denver 194.425	#13 Arkansas 193.725	Denver
1-5-07	#17 Denver 192.975	#15 Arkansas 192.800	Fayetteville (Super Six)

FLORIDA (0-18)

1-17-03	#5 Florida 196.250	Arkansas 193.975	Fayetteville
3-29-03	#9 Florida 195.950	#38 Arkansas 194.875	Birmingham (SEC)
2-2-04	#5 Florida 197.375	#17 Arkansas 195.925	Gainesville
3-20-04	#8 Florida 197.225	#24 Arkansas 194.825	Duluth (SEC)
4-3-04	#8 Florida 197.050	#25 Arkansas 195.550	Tucson
2-18-05	#4 Florida 196.450	#11 Arkansas 195.475	Fayetteville

3-26-05	#6 Florida 196.150	#15 Arkansas 195.325	Duluth (SEC)
2-10-06	#5 Florida 196.950	#21 Arkansas 194.025	Gainesville
3-25-06	#3 Florida 196.275	#19 Arkansas 194.650	Birmingham (SEC)
4-8-06	#3 Florida 196.375	#18 Arkansas 195.400	Fville (NCAA Reg.)
4-20-06	#4 Florida 196.225	#18 Arkansas 194.375	Corvallis (NCAA)
1-5-07	#3 Florida 196.550	#15 Arkansas 192.800	Fville (Super Six)
2-9-07	#1 Florida 197.275	#16 Arkansas 195.775	Fayetteville
3-31-07	#1 Florida 197.325	#11 Arkansas 194.550	Little Rock (SEC)
4-14-07	#1 Florida 197.325	#13 Arkansas 195.875	Ann Arbor (NCAA Reg.)
2-1-08	#3 Florida 196.700	#9 Arkansas 195.750	Gainesville
3-29-08	#3 Florida 197.325	#11 Arkansas 194.650	Duluth (SEC)
4-24-08	#3 Florida 196.900	#11 Arkansas 195.825	Athens (NCAA)

GEORGIA (0-13)

2-21-03	#4 Georgia 197.225	Arkansas 194.225	Fayetteville
3-29-03	#4 Georgia 197.525	#38 Arkansas 194.875	Birmingham (SEC)
1-30-04	#2 Georgia 197.300	#11 Arkansas 195.250	Athens
3-20-04	#4 Georgia 198.175	#29 Arkansas 194.825	Duluth (SEC)
1-28-05	#6 Georgia 195.300	#12 Arkansas 195.150	Fayetteville
3-26-05	#8 Georgia 197.250	#15 Arkansas 195.325	Duluth (SEC)
1-20-06	#3 Georgia 196.125	#24 Arkansas 193.600	Athens
3-25-06	#1 Georgia 197.275	#19 Arkansas 194.650	Birmingham (SEC)
4-20-06	#1 Georgia 197.300	#18 Arkansas 194.375	Corvallis (NCAA)
1-19-07	#2 Georgia 196.100	#20 Arkansas 196.075	Fayetteville
3-31-07	#2 Georgia 197.175	#11 Arkansas 194.550	Little Rock (SEC)
3-1-08	#1 Georgia 197.900	#11 Arkansas 195.950	Athens
3-29-08	#1 Georgia 197.350	#11 Arkansas 194.640	Duluth (SEC)

Illinois (2-0)

4-3-04	#25 Arkansas 195.550	#39 Illinois 195.400	Tucson (NCAA Reg.)
4-8-06	#18 Arkansas 195.400	#30 Illinois 193.125	Fayetteville

Illinois-Chicago (4-0)

2-7-03	Arkansas 194.475	UIC 193.425	Lexington
1-9-04	Arkansas 195.575	UIC 189.550	Fayetteville
4-3-04	#25 Arkansas 195.550	UIC 193.875	Tucson (NCAA Reg.)
4-8-06	#18 Arkansas 195.400	#42 UIC 191.125	Fayetteville

Iowa (1-0)

4-12-08	#11 Arkansas 196.125	#23 Iowa 192.450	Minn.(NCAA Reg.)
---------	----------------------	------------------	------------------

Iowa State (0-1)

4-20-06	#6 Iowa State 196.250	#18 Arkansas 194.375	Corvallis (NCAA)
---------	-----------------------	----------------------	------------------

KENTUCKY (11-0-1)

2-7-03	Arkansas 194.475	#33 Kentucky 192.825	Lexington
3-29-03	#39 Kentucky 194.875	#38 Arkansas 194.875	Birmingham (SEC)
1-16-04	#9 Arkansas 196.225	#23 Kentucky 195.200	Fayetteville
3-20-04	#24 Arkansas 194.825	#40 Kentucky 193.850	Duluth (SEC)
1-14-05	#13 Arkansas 194.925	#10 Kentucky 193.575	Lexington
3-26-05	#15 Arkansas 195.325	#19 Kentucky 193.800	Duluth (SEC)
2-24-06	#19 Arkansas 196.350	#19 Kentucky 196.250	Fayetteville
3-25-06	#19 Arkansas 194.650	#18 Kentucky 191.150	Birmingham (SEC)
2-23-07	#14 Arkansas 195.850	Kentucky 193.650	Lexington
3-31-07	#11 Arkansas 194.550	#25 Kentucky 194.000	Little Rock (SEC)
2-15-08	#10 Arkansas 195.675	#35 Kentucky 195.175	Fayetteville
3-29-08	#11 Arkansas 194.650	#20 Kentucky 194.025	Duluth (SEC)

LOUISIANA STATE (0-16)

2-28-03	#15 LSU 196.700	Arkansas 193.475	Baton Rouge
3-29-03	#15 LSU 195.650	#38 Arkansas 194.875	Birmingham (SEC)
2-6-04	#14 LSU 196.775	#13 Arkansas 196.450	Fayetteville
3-20-04	#5 LSU 197.275	#24 Arkansas 194.825	Duluth (SEC)
2-4-05	#4 LSU 196.925	#13 Arkansas 195.725	Baton Rouge
3-26-05	#2 LSU 196.975	#15 Arkansas 195.325	Duluth (SEC)

TEAM-BY-TEAM RESULTS

4-9-05	#3 LSU 197.125	#15 Arkansas 193.950	Durham	Penn State (2-2)			
1-27-06	#11 LSU 194.675	#22 Arkansas 193.100	Fayetteville	2-3-06	#15 Penn State 194.650	#21 Arkansas 194.575	Fayetteville
3-25-06	#8 LSU 195.900	#19 Arkansas 194.650	Birmingham (SEC)	1-5-07	#14 Penn State 194.575	#15 Arkansas 192.800	Fville (Super Six)
4-20-06	#8 LSU 195.650	#18 Arkansas 194.375	Corvallis	1-13-07	#15 Arkansas 194.850	#14 Penn State 193.600	State College
1-5-07	#9 LSU 194.125	#15 Arkansas 192.800	Fville (Super Six)	1-25-08	#10 Arkansas 195.250	#12 Penn State 194.625	Fayetteville
1-26-07	#15 LSU 196.500	#14 Arkansas 195.575	Baton Rouge				
3-31-07	#4 LSU 196.250	#11 Arkansas 194.550	Little Rock (SEC)	Pittsburgh (3-0)			
1-18-08	#7 LSU 195.900	#8 Arkansas 195.300	Fayetteville	4-9-05	#15 Arkansas 193.950	Pittsburgh 193.100	Durham (NCAA Reg.)
3-29-08	#5 LSU 196.500	#11 Arkansas 194.650	Duluth (SEC)	3-9-07	#11 Arkansas 196.250	#37 Pittsburgh 193.350	Fayetteville
4-24-08	#7 LSU 196.575	#11 Arkansas 195.825	Athens (NCAA)	4-14-07	#13 Arkansas 195.875	#31 Pittsburgh 192.550	Ann Arbor (NCAA Reg.)
				Rutgers (2-0)			
Michigan (0-3)				4-9-05	#15 Arkansas 193.950	Rutgers 191.350	Durham (NCAA Reg.)
4-20-06	#7 Michigan 196.000	#18 Arkansas 194.375	Corvallis (NCAA)	4-14-07	#13 Arkansas 195.875	#53 Rutgers 190.875	Ann Arbor (NCAA Reg.)
4-14-07	#12 Michigan 196.050	#13 Arkansas 195.875	Ann Arbor (NCAA Reg.)				
1-11-08	#9 Michigan 196.075	#14 Arkansas 195.250	Ann Arbor	Sacramento State (1-0)			
				1-3-06	#20 Arkansas 190.625	Saramento State 188.075	Honolulu
Michigan State (1-0)				Southeast Missouri State (3-0)			
3-21-08	#11 Arkansas 196.075	#14 Michigan State 194.725	Fayetteville	3-5-04	#20 Arkansas 196.625	SE Missouri 194.625	Fayetteville
				4-8-06	#18 Arkansas 195.400	#49 SE Missouri 189.050	Fville (NCAA Reg.)
Minnesota (3-0)				3-23-07	#12 Arkansas 196.450	#36 SE Missouri 192.975	Fayetteville
1-9-04	Arkansas 195.575	#22 Minnesota 194.675	Fayetteville	Southern Utah (2-0)			
1-9-05	#24 Arkansas 194.250	Minnesota 193.800	Minneapolis	2-2-07	#13 Arkansas 193.625	#29 So. Utah 190.650	Salt Lake City
4-12-08	#11 Arkansas 196.125	#28 Minnesota 195.275	Minn. (NCAA Reg.)	4-12-08	#11 Arkansas 196.125	#27 So. Utah 193.575	Minn. (NCAA Reg.)
Missouri (2-4)				Texas Woman's (3-0)			
2-14-03	Arkansas 194.975	#21 Missouri 194.900	Auburnburn	2-7-03	Arkansas 194.475	Texas Woman's 193.275	Lexington
3-14-03	#28 Missouri 195.875	Arkansas 195.375	Fayetteville	3-5-04	#20 Arkansas 196.625	Texas Woman's 192.475	Fayetteville
2-13-04	#10 Missouri 196.60	#15 Arkansas 195.925	Columbia	3-23-07	#12 Arkansas 196.450	#51 Texas Woman's 192.00	Fayetteville
3-13-05	#32 Missouri 196.050	#15 Arkansas 195.575	Columbia				
1-14-06	#14 Missouri 195.100	#17 Arkansas 192.175	Columbia	UCLA (2-3)			
3-23-07	#12 Arkansas 196.450	#18 Missouri 195.725	Fayetteville	2-2-03	#5 UCLA 198.175	Arkansas 193.475	Los Angeles
Nebraska (0-4)				3-19-05	#5 UCLA 196.850	#14 Arkansas 195.625	Fayetteville
3-19-05	#3 Nebraska 196.625	#14 Arkansas 195.625	Fayetteville	1-3-06	#3 UCLA 193.775	#20 Arkansas 190.625	Honolulu
3-19-06	#11 Nebraska 196.475	#20 Arkansas 195.900	Lincoln	4-8-06	#18 Arkansas 195.400	#9 UCLA 195.175	Fayetteville
4-20-06	#5 Nebraska 196.325	#18 Arkansas 194.375	Corvallis (NCAA)	3-9-08	#12 Arkansas 196.425	#9 UCLA 195.800	Los Angeles
1-5-07	#7 Nebraska 194.575	#15 Arkansas 192.800	Fville (Super Six)	Utah (0-4)			
New Hampshire (2-1)				4-3-04	#5 Utah 197.625	#25 Arkansas 195.550	Tucson
4-9-05	#41 NH 194.700	#15 Arkansas 193.950	Durham (NCAA Reg.)	4-20-06	#2 Utah 196.175	#18 Arkansas 194.375	Corvallis (NCAA)
3-9-07	#11 Arkansas 196.250	#39 NH 192.650	Fayetteville	2-2-07	#3 Utah 196.150	#13 Arkansas 193.625	Salt Lake City
4-14-07	#13 Arkansas 195.875	#43 NH 192.925	Ann Arbor (NCAA Reg.)	4-12-08	#2 Utah 196.950	#11 Arkansas 196.125	Minn. (NCAA Reg.)
North Carolina (1-0)				Washington (3-0)			
2-10-06	#21 Arkansas 194.025	#22 North Carolina 193.125	Gainesville	2-11-05	#12 Arkansas 195.550	#19 Washington 195.275	Seattle
Oklahoma (0-4)				1-3-06	#20 Arkansas 190.625	#18 Washington 190.425	Honolulu
4-9-05	#10 Oklahoma 195.550	#15 Arkansas 193.950	Durham (NCAA Reg.)	3-12-06	#20 Arkansas 196.350	#36 Washington 193.025	Fayetteville
4-20-06	#10 Oklahoma 195.525	#18 Arkansas 194.375	Corvallis	West Virginia (3-2)			
3-15-08	#9 Oklahoma 196.750	#11 Arkansas 196.624	Fayetteville	3-7-03	#31 W. Virginia 196.800	Arkansas 195.150	Morgantown
4-24-08	#10 Oklahoma 196.075	#11 Arkansas 195.825	Athens (NCAA)	1-9-04	Arkansas 195.575	W. Virginia 192.775	Fayetteville
Oregon State (2-3)				2-10-06	#32 W. Virginia 194.200	#21 Arkansas 194.025	Gainesville
2-11-05	#21 Okla. State 195.975	#12 Arkansas 195.550	Seattle	3-9-07	#11 Arkansas 196.250	#23 W. Virginia 194.300	Fayetteville
3-19-05	#14 Arkansas 195.625	#12 Okla. State 195.550	Fayetteville	1-11-08	#14 Arkansas 195.250	#22 W. Virginia 190.300	Ann Arbor
1-3-06	#13 Okla. State 191.925	#20 Arkansas 190.625	Honolulu	All CAPS denotes Southeastern Conference opponent			
4-20-06	#16 Okla. State 195.150	#18 Arkansas 194.375	Corvallis (NCAA)				
4-24-08	#11 Arkansas 195.825	#8 Okla. State 195.475	Athens (NCAA)				

2009 OPPONENTS

OHIO STATE BUCKEYES

Jan. 9 at Barnhill Arena



Location Columbus, Ohio
Enrollment 60,347
Conference..... Big Ten
Nickname Scarlet and Gray
Colors..... Buckeyes

Head Coach Carey Fagan
Alma Mater..... Penn State, 1998
School Rec. 33-29-1 (4 years)
Career Rec..... Same
Assistants..... William Lorenz,
..... Meredith Hoover

2008 Record..... 7-6-1
Conf. Rec./Finish 2-0-1/7th
NCAA Regional..... Third
NCAA Championship..... NA
Final Ranking..... 118th
2008 High Score..... 195.400
Letterwinners Ret./Lost 8/3
All-Americans Ret./Lost..... 0/1

Gym Contact Alissa Clendenen
Phone 614-292-0134
Email clendenen.5@osu.edu
Web Site ohiostatebuckeyes.com

OREGON STATE BEAVERS

Jan. 16 at Gill Coliseum



Location Corvallis, Ore.
Enrollment 19,700
Conference..... Pacific 10
Nickname Beavers
Colors..... Orange and Black

Head Coach Tanya Chaplin
Alma Mater..... UCLA, 1990
School Rec. 202-93-1 (11 years)
Career Rec..... Same
Assoc. Head Coach Michael Chaplin
Assistant..... John Carney

2008 Record..... 17-4
Conf. Rec./Finish 5-1/Second
NCAA Regional..... First (West, 197.10)
NCAA Championship..... 11th
Final Ranking..... 11th
2008 High Score..... 197.20
Letterwinners Ret./Lost 11/5
All-Americans Ret./Lost..... 3/0

Gymnastics Contact..... Jason Amberg
Phone 541-737-7469
Email jason.amberg@oregonstate.edu
Web Site osubeavers.com

CALIFORNIA GOLDEN BEARS

Jan. 13 at Gil Coliseum



Location Berkeley, Calif.
Enrollment 34,953
Conference..... Pacific 10
Nickname Golden Bears
Colors..... Blue and Gold

Head Coach Cari DuBois
Alma Mater..... Ball State, 1992
School Rec. 54-74 (6 years)
Career Rec..... Same
Assistants..... Scott Tyan

2008 Record..... 8-16
Conf. Rec./Finish Fifth
NCAA Regional..... Ind. only
NCAA Championship..... NA
Final Ranking..... 44th
2008 High Score..... 194.10
Letterwinners Ret./Lost 7/6
All-Americans Ret./Lost..... 0

Gymnastics Contact..... Tim Miguel
Phone 510-326-9761
Email tmiguel@berkeley.edu
Web Site CalBears.com

FLORIDA GATORS

Jan. 23 at Barnhill Arena



Location Gainesville, Fla.
Enrollment 51,733
Conference..... Southeastern
Nickname Gators
Colors..... Orange and Blue

Head Coach Rhonda Faehn
Alma Mater..... UCLA, 1994
School Rec. 113-28-2 (6 years)
Career Rec..... Same
Assistants..... Adrian Burde,
..... Robert Ladanyi

2008 Record..... 12-3-1
Conf. Rec./Finish 4-2/Second
NCAA Regional..... 1st (197.525, SE)
NCAA Championship..... 4th (196.70)
Final Ranking..... Fourth
2008 High Score..... 197.925
Letterwinners Ret./Lost 9/3
All-Americans Ret./Lost..... 5/3

Gymnastics Contact..... Mary Howard
Phone 352-331-6964
Email maryh@gators.uua.ufl.edu
Web Site gatorzone.com

OKLAHOMA SOONERS

Jan. 25 at Lloyd Nobel Center



Location Norman, Okla.
Enrollment 29,721
Conference..... Big 12
Nickname Sooners
Colors..... Crimson and Cream

Head Coach K.J. Kindler
Alma Mater..... Iowa State, 1992
School Rec. 49-16-1 (years)
Career Rec..... 128-56-2 (6 years)
Assistants..... Lou Ball, Tom Haley

2008 Record..... 28-8-1
Conf. Rec./Finish 6-0/First
NCAA Regional.. Second (SC, 195.875)
NCAA Championship... T8th (196.075)
Final Ranking..... Eighth
2008 High Score..... 196.750
Letterwinners Ret./Lost 11/3
All-Americans Ret./Lost..... 0/2

Gymnastics Contact..... Phillip Rogers
Phone 405-325-8349
Email philliprogers@ou.edu
Web Site soonersports.com

ALABAMA CRIMSON TIDE

Jan. 30 at Barnhill Arena



Location Tuscaloosa, Ala.
Enrollment 27,052
Conference..... Southeastern
Nickname Crimson Tide
Colors..... Crimson and White

Head Coach Sarah Patterson
Alma Mater.. Slippery Rock St., 1978
School Rec. 376-83-4 (30 years)
Career Rec..... Same
Volunteer Coach David Patterson
Assistants Bryan Raschilla,
..... Dana Duckworth

2008 Record..... 10-4
Conf. Rec./Finish 6-1/Second
NCAA Regional..... First (197.30)
NCAA Championship.. Sixth (196.125)
Final Ranking..... Sixth
2008 High Score..... 197.325
Letterwinners Ret./Lost 11/4
All-Americans Ret./Lost..... 5/1

Gymnastics Contact.. Roots Woodruff
Phone 205-348-2088
Email roots@ia.ua.edu
Web Site rolltide.com

KENTUCKY WILDCATS

Feb. 6 at Memorial Coliseum



Location Lexington, Ky.
Enrollment 27,000
Conference..... Southeastern
Nickname Wildcats
Colors..... Blue and White

Head Coach Mo Mitchell
Alma Mater..... Houston, 1995
School Rec. 51-81 (5 years)
Career Rec..... Same
Assistants..... Chuck Dickerson,
..... Jackie McCarter

2008 Record..... 10-17
Conf. Rec./Finish 1-6/6th
NCAA Regional..... 5th (Cent., 194.95)
NCAA Championship..... NA
Final Ranking..... 21st
2008 High Score..... 195.975
Letterwinners Ret./Lost 11/3
All-Americans Ret./Lost..... 0

Gymnastics Contact.. Sara Reichbaum
Phone 869-257-6846
Email sjreic2@uky.edu
Web Site kyathletics.com

AUBURN TIGERS

Feb. 13 at Beard-Eaves



Location Auburn, Ala.
Enrollment 24,137
Conference..... Southeastern
Nickname Tigers
Colors..... Burnt Orange and Navy

Head Coach Jeff Thompson
Alma Mater..... Kentucky, 1985
School Rec. 88-139-1 (10 years)
Career Rec..... Same
Assoc. HC Rachele Thompson
Assistant..... Krissy Hoferlin

2008 Record..... 11-15
Conf. Rec./Finish 0-6/Fifth
NCAA Regional..... Fourth (NE, 195.10)
NCAA Championship..... N/A
Final Ranking..... 17th
2008 High Score..... 196.60
Letterwinners Ret./Lost 9/4
All-Americans Ret./Lost..... 0/1

Gymnastics Contact..... Amanda Dahl
Phone 334-844-9900
Email acd0010@auburn.edu
Web Site auburntigers.com

2009 OPPONENTS

GEORGIA GYM DOGS

Feb. 20 at Barnhill Arena



Location Athens, Ga.
Enrollment 33,831
Conference Southeastern
Nickname Gym Dogs
Colors Red and Black

Head Coach Suzanne Yoculan
Alma Mater Penn State, 1975
School Rec. 804-166-7 (25 years)
Career Rec. Same
Assoc. Head Jay Clark
Asst. Head Coach Doug McAvinn

2008 Record 10-2
Conf. Rec./Finish 6-0/1st
NCAA Regional 1st (NC)
NCAA Championship 1st
Final Ranking National Champs
2008 High Score 197.90 (twice)
Letterwinners Ret./Lost 11/5
All-Americans Ret./Lost 6/2

Gymnastics Contact Steven Colquitt
Phone 706-583-1621
Email scolquitt@sports.uga.edu
Web Site georgiadogs.com

LSU TIGERS

Feb. 27 at PMAC



Location Baton Rouge, La.
Enrollment 25,896
Conference Southeastern
Nickname Tigers
Colors Purple and Gold

Head Coach D-D Breaux
Alma Mater LSU, 1976
School Rec. 540-327-7 (31 years)
Career Rec. Same
Assistants Bob Moore,
Phillip Ogletree

2008 Record 26-12
Conf. Rec./Finish 3-3/4th
NCAA Regional 1st (Central)
NCAA Championship Fifth
Final Ranking Fifth
2008 High Score 197.775
Letterwinners Ret./Lost 10/3
All-Americans Ret./Lost 3/1

Gymnastics Contact TBA
Phone 225-578-1869
Email TBA
Web Site lsusports.com

MINNESOTA GOPHERS

March 6 at Barnhill



Location Minneapolis, Minn.
Enrollment 50,402
Conference Big Ten
Nickname Golden Gophers
Colors Maroon and Gold

Co-Head Coach Jim Stephenson
Alma Mater Iowa State, 1973
School/Career 220-201-1 (16 yrs)
Co-Head Coach Meg Stephenson
Alma Mater Iowa State, 1981
School/Career 161-132-1 (12)

Assistant Jenny Alf Hansen
2008 Record 15-14
Conf. Rec./Finish Sixth
NCAA Regional 3rd (NC)
NCAA Championship NA
Final Ranking 16th
2008 High Score 195.625
Letterwinners Ret./Lost 10/3
All-Americans Ret./Lost 0

Gymnastics Contact Sara Berhow
Phone 612-625-5560
Email berho002@umn.edu
Web Site gophersports.com

TWU PIONEERS

March 13 at Pioneer Hall



Location Denton, Texas
Enrollment 12,183
Conference Midwest Independent
Nickname Pioneers
Colors Maroon and White

Head Coach Frank Kudlac
Alma Mater West Chester, 1978
School Rec. 423-458-1
Career Rec. Same
Assistants Lisa Klein,
Tim Rivera, Gretchen Goerlitz

2008 Record 10-14
Conf. Rec./Finish 4-4/Fourth
NCAA Regional NA
NCAA Championship NA
Final Ranking 41st
2008 High Score 194.700
Letterwinners Ret./Lost 15/3
All-Americans Ret./Lost 5/3 (USAG)

Gymnastics Contact Jeff Bowerman
Phone 940-898-2373
Email jbowerman@twu.edu
Web Site twuathletics.com

BOWLING GREEN FALCONS

March 13 at Pioneer Hall



Location Bowling Green, Ohio
Enrollment 21,132
Conference Mid-American
Nickname Falcons
Colors Orange and Brown

Head Coach Kerrie Beach
Alma Mater Ursinus College, 1999
School Rec. 9-12 (1 year)
Career Rec. Same
Assistant Craig Ballard

2008 Record 9-12
Conf. Rec./Finish 3-3/Fourth
NCAA Regional NA
NCAA Championship NA
Final Ranking 53rd
2008 High Score 193.40
Letterwinners Ret./Lost 8/1
All-Americans Ret./Lost 0

Gymnastics Contact Dave Meyer
Phone 419-372-7077
Email meyerd@bgsu.edu
Web Site bgsufalcons.com

PENNSYLVANIA QUAKERS

March 13 at Pioneer Hall



Location Philadelphia, PA
Enrollment 10,248
Conference Ivy League
Nickname Quakers
Colors Red and Blue

Head Coach John Ceralde
Alma Mater Louisville, 1986
School Rec. 25-27 (2 years)
Career Rec. Same
Assistant Jessy Smith

2008 Record 8-19
Conf. Rec./Finish 6th
NCAA Regional NA
NCAA Championship NA
Final Ranking 65th
2008 High Score 195.075
Letterwinners Ret./Lost 10/2
All-Americans Ret./Lost 0

Gymnastics Contact Charles Dorman
Phone 215-898-6128
Email dorman@pobox.upenn.edu
Web Site pennathletics.com

SEC CHAMPIONSHIP

March 21 at Sommett Center



Location Birmingham, Ala.
2201 Richard Arrington Jr. Blvd.
Birmingham, AL 35203-1103
Web Site SECSports.com
Gymnastics Contact Chuck Dunlap
Phone 205-458-3047
Email cdunlap@sec.org

2009 SEC Championship
Location Nashville, Tenn.
Arena Sommett Center
Results SECSports.com

NCAA REGIONAL CHAMPIONSHIPS

April 12 at Campus Sites



Selection TBA
Regionals April 4

Central Regional Ohio State
St. John Arena
Columbus, Ohio

North Central Regional Iowa
Carver-Hawkeye Arena
Iowa City, Iowa

Northeast Regional Alabama
Coleman Coliseum
Tuscaloosa, Alabama

South Central Reg. ARKANSAS
Barnhill Arena
Fayetteville, Arkansas

Southeast Regional NC State
Reynolds Coliseum
Raleigh, North Carolina

West Regional Washington
Bank of America Arena
Seattle, Washington

NCAA CHAMPIONSHIP

April 16-18 at Devaney Center



Championships April 16-18
Devaney Center
Lincoln, Nebraska

Tickets Huskers.com
Results NCAASports.com

TEAM TOP 10 RECORDS

TEAM SCORE

	Opponent	Date	Score
1.	#9 Oklahoma	3/21/2008	196.625
2.	Gym'Back Inv.	3/5/2004	196.625
3.	#18 Mo./#36 SEMO/#51 TWU	3/23/2007	196.450
4.	#3 Alabama*	2/27/2004	196.450
5.	#14 Louisiana State*	2/6/2004	196.450
6.	at USCL/Bama, CS-Fullerton	3/15/2008	196.425
7.	#14 Auburn*	2/22/2008	196.425
8.	#29 Auburn*	1/23/2004	196.425
9.	#36 Washington	3/12/2006	196.350
10.	#18 Kentucky*	2/24/2006	196.350

UNEVEN BARS

	Opponent	Date	Score
1.	NCAA Regional	4/3/2004	49.375
2.	Gym'Back Inv.	3/5/2004	49.300
3.	#18 Kentucky*	2/24/2006	49.200
4.	Missouri	3/14/2003	49.200
5.	at #1 Georgia*	3/1/2008	49.175
6.	#23 WVU/#37 Pitt/#39 UNH	3/9/2007	49.175
7.	at #23 Arizona State	3/16/2007	49.150
8.	SEC Championship	3/20/2004	49.150
9.	#5 Florida*	2/20/2004	49.150
10.	Arkansas Quad	1/9/2004	49.150



The 2004 Razorbacks

BALANCE BEAM

	Opponent	Date	Score
1.	at #23 Arizona State	3/16/2007	49.400
2.	#11 Arizona	3/12/2004	49.375
3.	#3 Alabama*	2/27/2004	49.300
4.	at NCAA Regional	4/14/2007	49.275
5.	Gym'Back Quad	3/19/2005	49.275
6.	#10 Missouri	2/13/2004	49.250
7.	#18 Mo./#36 SEMO/#51 TWU	3/23/2007	49.225
8.	at #14 Auburn*	3/2/2007	49.175
9.	at Kentucky*	2/23/2007	49.175
10.	#14 Louisiana State*	2/6/2004	49.175
11.	#2 Georgia*	1/30/2004	49.175

VAULT

	Opponent	Date	Score
1.	at NCAA NC Regionals	4/12/2008	49.300
2.	#9 Oklahoma	3/21/2008	49.300
3.	at NCAA Regional	4/14/2007	49.300
4.	at #4 Alabama*	2/8/2008	49.225
5.	at USCL/Bama, CS-Fullerton	3/15/2008	49.175
6.	#35 Kentucky*	2/15/2008	49.175
7.	at NCAA Championship	4/24-26/2008	49.150
8.	at #1 Georgia*	3/1/2008	49.150
9.	#14 Auburn*	2/22/2008	49.125
10.	at #14 Auburn*	3/2/2007	49.125



Michelle Stout



Cassie Drew on the vault

FLOOR EXERCISE

	Opponent	Date	Score
1.	Gym'Back Inv.	3/5/2004	49.525
2.	#14 Louisiana State*	2/6/2004	49.425
3.	#29 Auburn*	1/23/2004	49.425
4.	#36 Washington	3/12/2006	49.400
5.	#9 Oklahoma	3/21/2008	49.350
6.	#5 Florida*	2/20/2004	49.325
7.	#23 Kentucky*	1/16/2004	49.325
8.	#11 Arizona	3/12/2004	49.300
9.	Missouri	3/14/2003	49.300
10.	#18 Mo./#36 SEMO/#51 TWU	3/23/2007	49.275

INDIVIDUAL TOP 10 RECORDS

VAULT

1.	9.950	Michelle Stout	#1 Florida	2/9/07
2.	9.925	Samantha Cortez	#15 Mich. St.	2/29/08
3.	9.900	Kathy Thompson	at #10 Missouri	2/13/04
	9.900	Kathy Thompson	at NCAA Regionals	4/3/04
	9.900	Samantha Cortez	#4 Florida	2/18/05
	9.900	Mallory Machnik	#4 Florida	2/18/05
	9.900	Samantha Cortez	at #3 Georgia	1/20/06
	9.900	Samantha Cortez	at #5 Florida Quad	2/10/06
	9.900	Michelle Stout	at NCAA NE Regional	4/14/07
	9.900	Samantha Cortez	#14 Auburn	2/22/08
	9.900	Samantha Cortez	at UCLA/Bama, CSF	3/15/08
	9.900	Michelle Stout	#9 Oklahoma	3/21/08
	9.900	Michelle Stout	at NCAA NC Reg.	4/12/08
	9.900	Michelle Stout	at NCAA Champ.	4/24/08

UNEVEN BARS

1.	9.950	Emily Peacock	#18 Kentucky	2/24/06
2.	9.925	Melissa Leigh	Missouri	3/14/03
	9.925	Melissa Leigh	at NCAA Regionals	4/3/04
	9.925	Emily Peacock	at #4 LSU	2/4/05
5.	9.900	Rachel Barnett	#14 LSU	2/6/04
	9.900	Katie Hardman	#14 LSU	2/6/04
	9.900	Melissa Leigh	at #5 Florida	2/20/04
	9.900	Dana McQuillin	Gym'Back Inv.	3/5/04
	9.900	Melissa Leigh	Gym'Back Inv.	3/5/04
	9.900	Melissa Leigh	at SEC Champ.	3/20/04
	9.900	Dana McQuillin	at NCAA Regionals	4/3/04
	9.900	Melissa Leigh	#18 Kentucky	2/24/06
	9.900	Melissa Leigh	#36 Washington	3/12/06
	9.900	Emily Peacock	Ark. Quad 1	3/9/07
	9.900	Casey Jo Magee	#35 Kentucky	2/15/2008
	9.900	Casey Jo Magee	at NCAA Champ.	4/24/08
	9.900	Emily Peacock	#35 Kentucky	2/15/08

BALANCE BEAM

1.	9.950	Casey Jo Magee	at #23 Ariz. St.	3/16/07
2.	9.925	Dana McQuillin	Gym'Back Inv.	3/5/04
	9.925	Casey Jo Magee	at #4 Alabama	2/8/08
	9.925	Casey Jo Magee	at UCLA/Bama, CSF	3/15/08
5.	9.900	Cassie Drew	Ark. Quad 2	3/23/07
	9.900	Katie Hardman	at #2 Georgia	1/30/04
	9.900	Katie Hardman	#14 LSU	2/6/04
	9.900	Cassie Drew	at #10 Missouri	2/13/04
	9.900	Cassie Drew	Gym'Back Inv.	3/5/04
	9.900	Dana McQuillin	at #11 Arizona	3/12/04
	9.900	Katie Hardman	at #4 LSU	2/4/05
	9.900	Cassie Drew	Arkansas Quad	3/19/05
	9.900	Katie Hardman	#36 Washington	3/12/06
	9.900	Casey Jo Magee	at #15 LSU	1/26/07
	9.900	Cassie Drew	at #14 Auburn	3/2/07
	9.900	Amy DeFilippo	at #14 Auburn	3/2/07
	9.900	Emily Peacock	at #23 Ariz. St.	3/16/07
	9.900	Casey Jo Magee	at NCAA NE Reg.	4/14/07
	9.900	Casey Jo Magee	#9 Oklahoma	3/21/08



Emily Peacock, Mark Cook, René Cook and Samantha Cortez.

FLOOR EXERCISE

1.	9.950	Rachel Barnett	#29 Auburn	1/23/04
	9.950	Rachel Barnett	#14 LSU	2/6/04
3.	9.925	Kathy Thompson	#29 Auburn	1/23/04
	9.925	Kathy Thompson	Gym'Back Inv.	3/5/04
	9.925	Cassie Drew	Gym'Back Inv.	3/5/04
	9.925	Emily Peacock	#36 Washington	3/12/06
	9.925	Samantha Cortez	#9 Oklahoma	3/21/08
8.	9.900	Tiffany Berry	Missouri	3/14/03
	9.900	Dana McQuillin	#23 Kentucky	1/16/04
	9.900	Kathy Thompson	#23 Kentucky	1/16/04
	9.900	Kathy Thompson	at #5 Florida	2/20/04
	9.900	Audra Loveless	Gym'Back Inv.	3/5/04
	9.900	Dana McQuillin	Gym'Back Inv.	3/5/04
	9.900	Dana McQuillin	at SEC Champ.	3/20/04
	9.900	Mallory Machnik	#4 Florida	2/18/05
	9.900	Mallory Machnik	vs. #32 Missouri	3/13/05
	9.900	Katie Hardman	#36 Washington	3/12/06
	9.900	Emily Peacock	#2 Georgia	1/19/07
	9.900	Rachel Barnett	Ark. Quad1	3/9/07
	9.900	Rachel Barnett	Ark. Quad 2	3/23/07
	9.900	Samantha Cortez	at UCLA/Bama, CSF	3/15/08
	9.900	Samantha Cortez	at NCAA NC Reg.	4/12/08
	9.900	Emily Peacock	#12 Penn State	1/25/08
	9.900	Emily Peacock	#9 Oklahoma	3/21/08
	9.900	Emily Peacock	#15 Mich. St.	2/29/08

ALL AROUND

1.	39.500	Dana McQuillin	Gym'Back Inv.	3/5/04
2.	39.475	Casey Jo Magee	#35 Kentucky	2/15/08
3.	39.425	Casey Jo Magee	#9 Oklahoma	3/21/08
4.	39.400	Tiffany Berry	Missouri	3/14/03
5.	39.375	Cassie Drew	#14 LSU	2/6/04
	39.375	Casey Jo Magee	at #1 Georgia	3/1/08
	39.375	Casey Jo Magee	at NCAA NC Reg.	4/12/08
	39.375	Michelle Stout	#14 Auburn	2/22/08
9.	39.350	Dana McQuillin	#29 Auburn	1/23/04
	39.350	Cassie Drew	Gym'Back Inv.	3/5/04
	39.350	Casey Jo Magee	#15 Mich. St.	2/29/08

CLASS RECORDS

FRESHMAN

VAULT			
Score	Gymnast	Date	Opponent
9.950	Michelle Stout	Feb. 9, 2007	#1 Florida

BARS			
Score	Gymnast	Date	Opponent
9.925	Melissa Leigh	March 14, 2003	#21 Missouri
9.925	Emily Peacock	Feb. 4, 2005	at #4 LSU

BEAM			
Score	Gymnast	Date	Opponent
9.950	Casey Jo Magee	March 16, 2007	at #23 Arizona St.

FLOOR			
Score	Gymnast	Date	Opponent
9.950	Rachel Barnett	Jan. 23, 2004	#29 Auburn
9.950	Rachel Barnett	Feb. 6, 2004	#14 LSU

ALL-AROUND			
Score	Gymnast	Date	Opponent
39.400	Tiffany Berry	March 14, 2003	#21 Missouri

JUNIOR

VAULT			
Score	Gymnast	Date	Opponent
9.875	Cassie Drew	Feb. 10, 2006	at Florida Quad
9.875	Samantha Cortez	Feb. 16, 2007	#5 Alabama
9.875	Samantha Cortez	Feb. 23, 2007	at Kentucky
9.875	Samantha Cortez	April 14, 2007	at NCAA NE Reg.
9.875	Alex LaChance	March 21, 2008	#9 Oklahoma

BARS			
Score	Gymnast	Date	Opponent
9.900	Emily Peacock	March 9, 2007	Ark. Quad 1

BEAM			
Score	Gymnast	Date	Opponent
9.900	Katie Hardman	Feb. 4, 2005	at #14 LSU
9.900	Emily Peacock	March 16, 2007	at #23 ASU

FLOOR			
Score	Gymnast	Date	Opponent
9.900	Emily Peacock	Jan. 19, 2007	#2 Georgia

ALL-AROUND			
Score	Gymnast	Date	Opponent
39.200	Cassie Drew	March 19, 2006	at #11 Nebraska

SOPHOMORE

VAULT			
Score	Gymnast	Date	Opponent
9.900	Michelle Stout	March 21, 2008	#9 Oklahoma
9.900	Michelle Stout	April 12, 2008	at NCAA Reg.
9.900	Michelle Stout	April 24, 2008	at NCAA Champ.

BARS			
Score	Gymnast	Date	Opponent
9.950	Emily Peacock	Feb. 24, 2006	#18 Kentucky

BEAM			
Score	Gymnast	Date	Opponent
9.950	Katie Hardman	March 12, 2004	at #11 Arizona

FLOOR			
Score	Gymnast	Date	Opponent
9.925	Emily Peacock	March 12, 2006	#36 Washington

ALL-AROUND			
Score	Gymnast	Date	Opponent
39.500	Dana McQuillin	March 5, 2004	Gym'Back Inv.

SENIOR

VAULT			
Score	Gymnast	Date	Opponent
9.925	Samantha Cortez	March 29, 2008	#15 Mich. St.

BARS			
Score	Gymnast	Date	Opponent
9.900	Melissa Leigh	Feb. 24, 2006	#18 Kentucky
9.900	Melissa Leigh	March 19, 2006	at #11 Nebraska
9.900	Emily Peacock	Feb. 15, 2008	#35 Kentucky

BEAM			
Score	Gymnast	Date	Opponent
9.900	Katie Hardman	March 12, 2006	#36 Washington
9.000	Cassie Drew	March 9, 2007	Ark. Quad 1
9.900	Cassie Drew	March 23, 2007	Ark. Quad 2

FLOOR			
Score	Gymnast	Date	Opponent
9.900	Katie Hardman	March 12, 2006	#36 Washington
9.000	Rachel Barnett	March 9, 2007	Ark. Quad 1
9.900	Rachel Barnett	March 23, 2007	Ark. Quad 2
9.900	Emily Peacock	Jan. 25, 2008	at #3 Florida
9.900	Emily Peacock	March 21, 2008	#9 Oklahoma
9.900	Emily Peacock	March 29, 2008	#15 Mich. St.
9.900	Samantha Cortez	March 15, 2008	at UCLA Quad
9.900	Samantha Cortez	April 12, 2008	at NCAA Reg.

ALL-AROUND			
Score	Gymnast	Date	Opponent
39.300	Cassie Drew	March 23, 2007	Ark. Quad 2

HONORS AND AWARDS

ARKANSAS SCHOLAR-ATHLETE OF THE YEAR

Annual award given to the team member with the highest grade point average for the year

- 2003 Whitney Cashwell, Valerie Conroy, Kim Harris, Brooke Lawrence, Hannah McLeod, Dana McQuillin, Kylee Small
- 2004 Valerie Conroy
- 2005 Melissa Leigh
- 2006 Audra Loveless
- 2007 Rachel Barnett, Allison Daniels
- 2008 Allison Daniels, Molly Lewis



DANA MCQUILLIN COACHES AWARD

Annual award given to the team member who represents the team above and beyond normal expectations

- 2003 Dana McQuillin
- 2004 Dana McQuillin
- 2005 Katie Hardman
- 2006 Dana McQuillin
- 2007 Alexandra LaChance
- 2008 Amy DeFilippo, Michelle Stout



KATIE HARDMAN GYM'BACK PRIDE AWARD

Created in 2006 for gymnast who displays great pride in the program and the Gym'Back experience

- 2006 Katie Hardman
- 2007 Cassie Drew



MOST CONSISTENT PERFORMER

(ONLY AWARDED IN 2005)

- 2005 Emily Peacock



MOST IMPROVED GYMNAST

Annual award for most improved gymnast for that season

- 2003 Brooke Lawrence
- 2004 Cassie Drew
- 2005 Rachel Barnett
- 2006 Alexandra LaChance
- 2007 Casey Jo Magee
- 2008 Sarah Nagashima



MOST OUTSTANDING GYMNAST

Annual award for most outstanding gymnast of the season

- 2004 Dana McQuillin
- 2005 Dana McQuillin
- 2006 Emily Peacock
- 2007 Emily Peacock
- 2008 Casey Jo Magee



SAMANTHA CORTEZ LEADERSHIP AWARD

(NEW FOR 2008)

Awarded to the Razorback who exemplifies leadership both in and out of the gym.

- 2008 Samantha Cortez



SPIRIT AWARD

(ONLY AWARDED IN 2005)

- 2005 Mallory Machnik



VALERIE CONROY SERVICE AWARD

Created in 2006 for gymnast or team member who demonstrates service to her team and teammates

- 2006 Valerie Conroy
- 2007 Ashley Binns



HONORS AND AWARDS

FIRST-TEAM ALL-AMERICAN

2008 Michelle Stout VT

SECOND-TEAM ALL-AMERICAN

2008 Casey Jo Magee VT, UB



ALL-SOUTHEASTERN CONFERENCE

2004 Melissa Leigh (Bars)



SEC GYMNAST OF THE WEEK

2004 Dana McQuillin Jan. 13
 2006 Katie Hardman March 14
 2007 Cassie Drew March 6
 2008 Michelle Stout Feb. 13



Dana McQuillin



Katie Hardman



Cassie Drew



Michelle Stout

SEC COMMUNITY SERVICE TEAM

2004 Audra Loveless
 2005 Katie Hardman
 2006 Audra Loveless
 2007 Emily Peacock
 2008 Emily Peacock

SEC COACH OF THE YEAR

2008 Mark and René Cook



SOUTH CENTRAL ADMINISTRATOR OF THE YEAR

2004 Bev Lewis
 2006 Bev Lewis

TEAM CAPTAINS

2003 Brooke Lawrence
 Hannah McLeod
 Dana McQuillin
 2004 Kim Harris
 Dana McQuillin
 2005 Hannah McLeod
 Dana McQuillin
 2006 Cassie Drew
 Mallory Machnik
 Dana McQuillin

SEC COMMUNITY SERVICE SCHOLARSHIP

2006 Hannah McLeod

NCAA LEADERSHIP CONFERENCE PARTICIPANT

2006 Hannah McLeod
 2008 Michelle Stout

BRANDON BURLSWORTH SCHOLAR-ATHLETE AWARD

2006 Katie Hardman
 2008 Emily Peacock

H. BOYD MCWHORTER SCHOLAR-ATHLETE FINALIST

2006 Hannah McLeod
 2008 Emily Peacock



I'LL BET YOU DIDN'T KNOW...

That the Razorbacks were honored in *International Gymnast* magazine or that Mark, René and the Razorbacks were honorary Duck Walkers. The Razorbacks helped the ducks from their rooftop habitat to the fountain at the Peabody Hotel in Little Rock at the SEC Championship in 2007.



ARKANSAS ALL-TIME ROSTER

B

Barnett, Rachel ----- 2004-07
 Bartlett, Stacy ----- 2008-pres.
 Berry, Tiffany ----- 2003
 Burnette, Jamie ----- 2004-05

C

Cashwell, Whitney ----- 2003
 Conroy, Valerie ----- 2003
 Cortez, Samantha ----- 2005-08

D

Daniels, Allison ----- 2007-08
 DeFilippo, Amy ----- 2007-pres.
 Drew, Cassie ----- 2004-07

G

Guy, Breanne ----- 2006-07

H

Hardman, Katie ----- 2003-06
 Harris, Kim ----- 2003-05
 Howdeshell, Mariah ----- 2009-pres.

L

LaChance, Alex ----- 2006-pres.
 Lawrence, Brooke ----- 2003
 Leigh, Melissa ----- 2003-06
 Lewis, Molly ----- 2008-pres.
 Loveless, Audra ----- 2003-06

M

McLeod, Hannah ----- 2003-06
 McPherson, Ashly ----- 2007-08
 McQuillin, Dana ----- 2003-06
 Machnik, Mallory ----- 2005-07
 Magee, Casey Jo ----- 2007-pres.
 Maschino, Kathryn ----- 2008

N

Nagashima, Sarah ----- 2007-pres.

O

Owen, Kelley ----- 2006

P

Peacock, Emily ----- 2005-08
 Pisani, Jaime ----- 2009-pres.

S

Salvatore, Genevieve ----- 2009-pres.
 Schmohl, Allison ----- 2006
 Stout, Michelle ----- 2007-pres.
 Strodel, Alyssa ----- 2009-pres.

T

Thompson, Kathy ----- 2004-05

BY HOMETOWN

ARKANSAS

McPherson, Ashly (Springdale)
 Owen, Kelley (Pine Bluff)

CALIFORNIA

DeFilippo, Amy (Torrance)

FLORIDA

Berry, Tiffany (Ocoee)
 Burnette, Jamie (New Port Richey)
 Guy, Breanne (Bradenton)
 Leigh, Melissa (Orlando)
 McLeod, Hannah (Orlando)
 Small, Kylee (Gainesville)

KANSAS

Salavatore, Genevieve (Lawrence)

LOUISIANA

Machnik, Mallory (Monroe)

MARYLAND

Harris, Kim (Potomac)

NEW JERSEY

Cortez, Samantha (Verona)
 McQuillin, Dana (West Orange)
 Pisani, Jaime (Ringwood)

NEW YORK

LaChance, Alexandra (New Windsor)
 Stout, Michelle (Endwell)

NORTH CAROLINA

Drew, Cassie (Raleigh)

OKLAHOMA

Barnett, Rachel (Oklahoma City)
 Loveless, Audra (Bridge Creek)
 Maschino, Kathryn (Edmond)

OREGON

Bartlett, Stacy (Tualatin)
 Magee, Casey Jo (Eugene)

TEXAS

Conroy, Valerie (Plano)
 Daniels, Allison (Kingwood)
 Hardman, Katie (Buda)
 Howdeshell, Mariah (Sachse)
 Lawrence, Brooke (Odessa)
 Lewis, Molly (Plano)
 Peacock, Emily (San Antonio)
 Schmohl, Allison (Allen)
 Thompson, Kathy (Houston)

VIRGINIA

Cashwell, Whitney (Virginia Beach)

WASHINGTON

Nagashima, Sarah (Seattle)
 Strodel, Alyssa (Carnation)

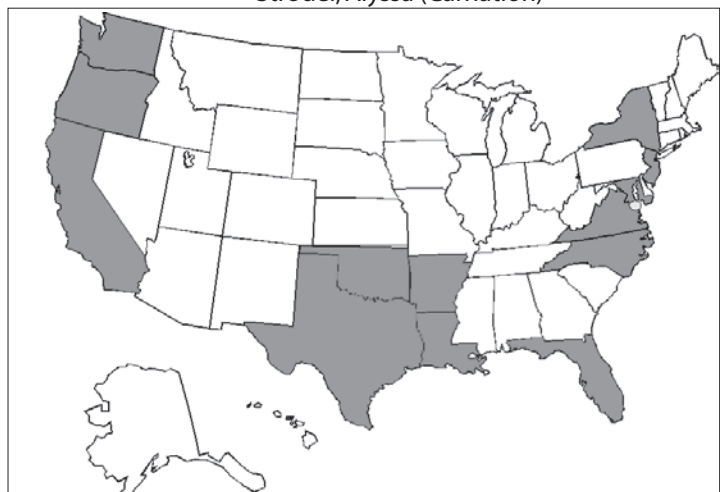

ARKANSAS ACADEMIC HONORS

For the sixth straight year, Arkansas has been in the top 35 in the nation academically, peaking at No. 7 in 2005, according to the National Association for Collegiate Gymnastics Coaches for Women.

Last year, Arkansas posted a 3.3008 team grade point average with four Razorbacks earning individual academic honors.

"We are so proud of the work the girls have done in the classroom as well as on the competition floor," said co-head coach René Cook. "Doing well in school and making good choices in life translate to success in the gym, and that's what we're seeing from this special group of athletes."

Former Razorback Allison Daniels led a group of four gymnasts who earned selection to the all-scholar team. Daniels was tied for first overall with a perfect 4.00 GPA. Samantha Cortez made it three in a row finishing with a 3.88 GPA in psychology. Cortez graduated in May and is returning to Arkansas as the Razorbacks' director of gymnastics operations while pursuing her master's degree this fall. Emily Peacock was selected for the fourth time with a 3.63 GPA in journalism. She graduated in May as well. Senior Alex LaChance rounds out Arkansas' individual honors. LaChance is a three-time selection with a 3.57 GPA in kinesiology at Arkansas and is the lone returning senior for the Razorbacks in 2008-09.



LaChance



Cortez

2008 NACGC/W NATIONAL ACADEMIC TEAM

Rank	Institution	Team GPA
1	Southeast Missouri State	3.8200
2	Winona State.....	3.7550
3	Southern Utah	3.7229
4	Michigan State.....	3.6526
5	Ithaca	3.5933
6	Cal State Fullerton	3.5867
7	Eastern Michigan	3.5357
8	Denver	3.5240
9	Utah.....	3.5192
10	MIT	3.4938
11	Brown University	3.4923
12	Washington	3.4900
13	Alabama.....	3.4813
14	Wisconsin-LaCrosse	3.4700
15	Stanford	3.4639
16	Yale	3.4536
17	Wisconsin-Whitewater.....	3.4395
18	Texas Woman's.....	3.4389
19	Georgia.....	3.3971
20	Springfield	3.3956
21	Maryland.....	3.3767
22	Auburn	3.3722
23	North Carolina State.....	3.3647
24	Michigan.....	3.3625
25	Boise State.....	3.3563
26	Western Michigan	3.3434
27	Penn State	3.3431
28	Illinois State	3.3263
29	West Virginia	3.3185
30	North Carolina	3.3108
31	ARKANSAS.....	3.3008

ARKANSAS ALL-TIME GPA

Year	GPA	Rank	AA
2003	3.43	14th	8
2004	3.48	10th	9
2005	3.51	7th	9
2006	3.30	26th	9
2007	3.36	21st	5
2008	3.3008	31st	4

NACGC/W ACADEMIC SCHOLAR ATHLETES

- 2003** Whitney Cashwell, Valerie Conroy, Brooke Lawrence, Kim Harris, Audra Loveless, Hannah McLeod, Dana McQuillin, Kylee Small
- 2004** Jamie Burnette, Valerie Conroy, Kim Harris, Brooke Lawrence, Melissa Leigh, Audra Loveless, Hannah McLeod, Dana McQuillin, Kathy Thompson
- 2005** Whitney Cashwell, Katie Hardman, Kim Harris, Brooke Lawrence, Melissa Leigh, Audra Loveless, Hannah McLeod, Dana McQuillin, Emily Peacock
- 2006** Rachel Barnett, Whitney Cashwell, Kim Harris, Alex LaChance, Brooke Lawrence, Audra Loveless, Hannah McLeod, Dana McQuillin, Emily Peacock
- 2007** Rachel Barnett, Allison Daniels, Alexandra LaChance, Emily Peacock, Michelle Stout
- 2008** Allison Daniels, Samantha Cortez, Emily Peacock, Alexandra LaChance

SEC ACADEMIC AWARDS

- 2004** Melissa Leigh, Audra Loveless, Hannah McLeod, Dana McQuillin
- 2005** Rachel Barnett, Cassie Drew, Katie Hardman, Melissa Leigh, Audra Loveless, Hannah McLeod, Dana McQuillin, Kathy Thompson
- 2006** Rachel Barnett, Cassie Drew, Melissa Leigh, Audra Loveless, Hannah McLeod, Dana McQuillin, Emily Peacock
- 2007** Rachel Barnett, Samantha Cortez, Cassie Drew, Alex LaChance, Emily Peacock
- 2008** Samantha Cortez, Allison Daniels, Amy DeFilippo, Alex LaChance, Casey Jo Magee, Sarah Nagashima, Emily Peacock, Michelle Stout, Ashly McPherson

SEC ACADEMIC ALL-FRESHMAN TEAM

- 2004** Rachel Barnett, Cassie Drew, Kathy Thompson
- 2005** Samantha Cortez, Emily Peacock
- 2006** Alex LaChance
- 2007** Allison Daniels, Casey Jo Magee, Ashly McPherson, Sarah Nagashima, Michelle Stout
- 2008** Stacy Bartlett, Molly Lewis



ARKANSAS ACADEMIC HONORS

Each semester, the University of Arkansas Athletics Department recognizes its student-athletes success in the classroom with selection to a department honor roll. The Athletics Department honors student-athletes who earn a perfect 4.0 grade point average as Academic Champions. Student-athletes with grade points ranging from 3.50-3.99 earn Athletic Directors List honors and those with grades in the 3.00-3.49 range are honored on the Honor Roll. Here's a look at the Razorbacks' all-time selections.

ACADEMIC CHAMPION (4.00 GPA)

Fall 2002

Whitney Cashwell, Dana McQuillin

Spring 2003

Valerie Conroy, Kim Harris, Audra Loveless, Hannah McLeod

Fall 2003

Valerie Conroy, Kim Harris, Audra Loveless, Hannah McLeod

Spring 2004

Melissa Leigh

Fall 2004

Katie Hardman, Kim Harris, Audra Loveless, Hannah McLeod

Spring 2005

Audra Loveless

Fall 2005

Audra Loveless, Alex LaChance

Spring 2006

Rachel Barnett, Audra Loveless, Dana McQuillin

Fall 2006

Rachel Barnett, Allison Daniels, Alex LaChance

Spring 2007

Rachel Barnett, Allison Daniels

Fall 2007

Samantha Cortez, Allison Daniels, Molly Lewis

Spring 2008

Allison Daniels

ATHLETIC DIRECTOR'S LIST (3.50-3.99 GPA)

Fall 2002

Valerie Conroy, Kim Harris, Brooke Lawrence, Hannah McLeod, Kylee Small

Spring 2003

Brooke Lawrence, Dana McQuillin, Kylee Small

Fall 2003

Brooke Lawrence, Dana McQuillin, Kylee Small

Spring 2004

Rachel Barnett, Jamie Burnette, Kim Harris, Audra Loveless, Hannah McLeod, Dana McQuillin

Fall 2004

Emily Peacock

Spring 2005

Katie Hardman, Kim Harris, Melissa Leigh, Dana McQuillin, Emily Peacock

Fall 2005

Rachel Barnett, Cassie Drew, Hannah McLeod, Dana McQuillin

Spring 2006

Alex LaChance, Hannah McLeod, Emily Peacock

Fall 2006

Emily Peacock

Spring 2007

Alex LaChance, Emily Peacock

Spring 2008

Stacy Bartlett, Samantha Cortez, Casey Jo Magee, Sarah Nagashima, Emily Peacock

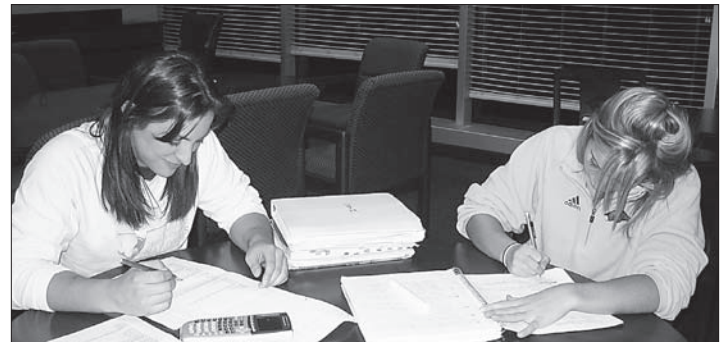

HONOR ROLL (3.00-3.49 GPA)

Fall 2002

Audra Loveless

Spring 2003

Whitney Cashwell, Melissa Leigh

Fall 2003

Whitney Cashwell, Melissa Leigh

Spring 2004

Cassie Drew, Kim Harris

Fall 2004

Rachel Barnett, Samantha Cortez, Cassie Drew, Dana McQuillin, Kathy Thompson

Spring 2005

Rachel Barnett, Samantha Cortez, Cassie Drew, Kathy Thompson

Fall 2005

Katie Hardman, Kelley Owen, Allison Schmohl

Spring 2006

Samantha Cortez, Breanne Guy, Katie Hardman, Melissa Leigh

Fall 2006

Samantha Cortez, Cassie Drew, Sarah Nagashima, Michelle Stout

Spring 2007

Samantha Cortez, Amy DeFilippo, Cassie Drew, Ashly McPherson, Casey Jo Magee, Sarah Nagashima, Michelle Stout

Fall 2007

Stacy Bartlett, Amy DeFilippo, Casey Jo Magee, Kathryn Mashino, Sarah Nagashima, Emily Peacock, Michelle Stout

Spring 2008

Amy DeFilippo, Alex LaChance, Ashly McPherson, Kathryn Mashino, Michelle Stout

