

2010

Arkansas Gymnastics Media Guide, 2010

University of Arkansas, Fayetteville. Women's Athletics Department. Women's Communications Office

University of Arkansas, Fayetteville. Athletics Media Relations

Follow this and additional works at: <https://scholarworks.uark.edu/gymnastics>

Citation

University of Arkansas, Fayetteville. Women's Athletics Department. Women's Communications Office., & University of Arkansas, Fayetteville. Athletics Media Relations. (2010). Arkansas Gymnastics Media Guide, 2010. *Arkansas Gymnastics*. Retrieved from <https://scholarworks.uark.edu/gymnastics/3>

This Periodical is brought to you for free and open access by the Athletics at ScholarWorks@UARK. It has been accepted for inclusion in Arkansas Gymnastics by an authorized administrator of ScholarWorks@UARK. For more information, please contact scholar@uark.edu.

ARKANSAS

2010 MEDIA GUIDE



2010 MEDIA GUIDE

G Y M N A S T I C S



PROGRAM ACCOMPLISHMENTS

- NCAA SUPER SIX APPEARANCE
- THREE NCAA CHAMPIONSHIP APPEARANCES
- SIX NCAA REGIONAL APPEARANCES
- FOUR FINAL TOP-15 NATIONAL RANKINGS
- SEVEN TOP-15 AVERAGE ATTENDANCE RANKINGS
- FOURTEEN ALL-AMERICA HONORS
- FIVE NCAA INDIVIDUAL EVENT FINALISTS
- FORTY-NINE NAJCS SCHOLAR ATHLETE SELECTIONS



...ALL IN SEVEN YEARS



ARKANSAS G





2009 ACCOMPLISHMENTS

- >> NCAA SUPER SIX QUALIFIER (FIFTH PLACE FINISH)
- >> FOUR NCAA EVENT FINALISTS
(MICHELLE STOUT (2), SARAH NAGASHIMA, ALEXANDRA LaCHANCE)
- >> ELEVEN ALL-AMERICA HONORS
(MICHELLE STOUT, SARAH NAGASHIMA, ALEXANDRA LaCHANCE, CASEY JO MAGEE, JAMIE PISANI)
- >> NCAA SOUTH CENTRAL REGIONAL CHAMPION
- >> THREE NCAA SOUTH CENTRAL REGIONAL INDIVIDUAL CHAMPIONS
(CASEY JO MAGEE (2), MICHELLE STOUT)
- >> SEC BALANCE BEAM CHAMPION
- >> SOUTH CENTRAL REGIONAL COACHES OF THE YEAR
- >> EIGHT WINS OVER TOP-10 TEAMS
- >> TOP 10 NATIONAL ATTENDANCE
- >> No. 16 NATIONAL ACADEMIC RANKING, SECOND IN THE SEC
(TEAM GPA 3.43)

GYMNASTICS



NCAA FINAL TEAM RANKINGS

- 2007 - No. 15
- 2008 - No. 10
- 2009 - No. 5

ARKANSAS GYMNASTICS

2010 QUICK FACTS / SCHEDULE

Location: Fayetteville, Ark.
 Enrollment: 19,849
 Founded: 1871
 Colors: Cardinal and White
 Nickname: Razorbacks
 Conference: Southeastern
 Arena (Capacity): Barnhill Arena (8,500)
 All-Time Arena Record: 36-28 (.563), 7 years
 First Meet in Arena: L to No. 16 Denver, 196.425-193.300, 2003
 Largest Crowd: 5,524 vs. No. 4 Alabama, 1-24-03

UA Administration

UA Chancellor: Dr. G. David Gearhart (Westminster College, 1974)
 System President: Dr. B. Alan Sugg (Arkansas, 1960)
 Athletic Director: Jeff Long (Ohio Wesleyan, 1982)
 Faculty Representative: Howard Brill (Duke, 1965)

UA Coaching Staff

Co-Head Coach: Mark Cook (Chico St., 1977) / 8th year
 Co-Head Coach: René Cook (Penn St., 1993) / 8th year
 School Record: 88-117-2 (.430), 7 years
 Mark's Career Record: 124-129-2 (.490), 11 years
 René's Career Record: 88-117-2 (.430), 7 years
 Assistant Coach: Tom Farden (Southeast Missouri, 1999)/1st year
 Director of Gym Operations: Samantha Cortez (Arkansas, 2008) / 2nd year
 Athletic Trainer: Jason Traxson (Arkansas, 2008)
 Strength & Conditioning Coach: Mike Strouhal (St. Mary's, 2003)
 Manager: Ashley Binns
 Office Phone: 479-575-4479
 Gymnastics Office Fax: 479-575-6525

UA Media Relations

Associate MRD: Robby Edwards (Southern Miss., 1986)
 Edward's E-mail: robbye@uark.edu
 Office Phone: 479-575-2751
 Office Fax: 479-575-7481
 Home Phone: 479-846-4331
 Office Address: Media Relations
 University of Arkansas
 131 Barnhill Arena
 Fayetteville, AR 72702

Athletic Web Site: www.ArkansasRazorbacks.com
 Assoc. AD/Media Relations and Communications: Kevin Trainor (Arkansas, 1994)
 Secretary: Mary Lynn Gibson
 Barnhill Arena Press Row: 479-575-4422
 Arkansas Ticket Office: 479-575-5151; 800-982-HOGS (4647)

2008-09 Review

Record: 21-14
 SEC Record (Finish): Sixth
 NCAA South Central Regional: First
 NCAA Championship Session II: Second
 NCAA Super Six: Fifth
 Final National Ranking: No. 5
 Highest Ranking During Year: No. 5

2009-10 Preview

All-Americans Returning (Events):
 Casey Jo Magee (2nd team - V, FX)
 Sarah Nagashima (1st - BB)
 Jaime Pisani (2nd - V, UB, FX)

Lettermen Returning/Lost: 8/1

Returnees: (6)
 Stacy Bartlett 5-2 JR Tualatin, OR
 Amy DeFilippo 5-3 SR Torrance, CA
 Mariah Howdeshell 5-5 SO Sachse, TX
 Casey Jo Magee 5-4 SR Eugene, OR
 Sarah Nagashima 5-1 SR Seattle, WA
 Jaime Pisani 5-2 SO Ringwood, NJ

Other Returnees: (1)

Genny Salvatore 5-4 SO Lawrence, KS

Newcomers: (4)

Natalie Bohonsky 5-6 FR Plano, TX
 Amy Borsellino 5-1 FR Boonton, NJ

2010 ARKANSAS GYMNASTICS SCHEDULE

| DATE | OPPONENT | SITE | TIME |
|-------------|------------------------|--|-----------|
| Jan. 9 | ARIZONA | BARNHILL | 7 p.m. |
| Jan. 15 | Florida* | Gainesville, Fla. | 6 p.m. |
| Jan. 22 | Alabama* | Tuscaloosa, Ala. | 7:30 p.m. |
| Jan. 29 | KENTUCKY* | BARNHILL | 7 p.m. |
| Feb. 5 | AUBURN* | BARNHILL | 7 p.m. |
| Feb. 12 | Georgia* | Athens, Ga. | 6:30 p.m. |
| Feb. 19 | LSU* | BARNHILL | 7 p.m. |
| Feb. 26 | Washington | Seattle, Wash. | 8 p.m. |
| March 6 | Minnesota | Minneapolis, Minn. | 6 p.m. |
| March 12 | PITTSBURGH | BARNHILL | 7 p.m. |
| March 19 | OKLAHOMA | BARNHILL | 7 p.m. |
| March 27 | SEC Championship | Jacksonville, Fla. | 3 p.m. |
| April 10 | NCAA Reg. Championship | Central (Kentucky), Lexington, Ky. | 6 p.m. |
| | | North Central (Utah), Salt Lake City, Utah | |
| | | Northeast (Penn State), University Park, Penn. | |
| | | South Central (Missouri), Columbia, Mo. | |
| | | Southeast (West Virginia), Morgantown, W.V. | |
| | | West (UCLA), Los Angeles, Calif. | |
| April 22-24 | NCAA Championship | Gainesville, Fla. | TBA |

All times listed are CENTRAL || All times subject to change, please consult ARKANSASRAZORBACKS.COM for official start times
 For tickets call 1-800-982-HOGS or online at ARKANSASRAZORBACKS.COM || On Twitter @ARKRAZORBACKS

| | | | |
|----------------|-----|----|------------------|
| Kelci Lewis | 5-1 | FR | Collinsville, OK |
| Amanda Siebert | 5-4 | FR | Springdale, AR |

Letterwinners Lost: (3)

| | | | |
|--------------------|-----|----|-----------------|
| Alexandra LaChance | 5-6 | SR | New Windsor, NY |
| Molly Lewis | 5-5 | JR | Plano, TX |
| Michelle Stout* | 5-3 | SR | Endwell, NY |

* - Stout is a senior, but is out for the 2010 season with an injury

UA All-Time Records

Overall: 88-117-2 (.430), 7 years
 NCAA Regionals: 6 (2004-09)
 NCAA Championship Appearances: 3 (2006, 2008-09)
 NCAA Super Six Appearances: 1 (2009)

Arkansas Honors

All-America Selections: 14 honors, 5 student-athletes (Alexandra LaChance, 2009; Casey Jo Magee, 2008, 2009; Sarah Nagashima, 2009; Jaime Pisani, 2009; Michelle Stout, 2008, 2009)

All-SEC Selections: 3 (Melissa Leigh, 2004; Casey Jo Magee, 2009; Michelle Stout, 2009)

NCAA Session Winners: 4 (Michelle Stout, vault, 2008, 2009; Alexandra LaChance, beam, 2009; Sarah Nagashima, beam, 2009)



CONTENTS

| | |
|------------------------------|-------|
| Quick Facts | 2 |
| Media Information..... | 3-4 |
| Meet Day | 5 |
| Where They Train | 6 |
| Training Center | 7 |
| Where They Compete..... | 8 |
| Attendance Leaders..... | 9 |
| Barnhill Arena Records | 10 |
| 2010 Roster..... | 11-12 |
| 2010 Season Preview | 13-14 |

MEET THE STAFF

| | |
|----------------------------------|-------|
| Co-Head Coach Mark Cook..... | 16-17 |
| Co-Head Coach René Cook | 18-19 |
| Assistant Coach Tom Farden | 20 |
| Support Staff..... | 21-22 |

THE RAZORBACKS

| | |
|------------------------|-------|
| Amy DeFilippo | 24-25 |
| Casey Jo Magee | 26-27 |
| Sarah Nagashima..... | 28-29 |
| Michelle Stout | 30-31 |
| Stacy Bartlett | 32-33 |
| Mariah Howdeshell..... | 34-35 |
| Jaime Pisani..... | 36-37 |
| Genny Salvatore | 38 |
| Natalie Bohonsky | 39 |
| Amy Borsellino..... | 40 |
| Kelci Lewis..... | 41 |
| Amanda Siebert..... | 42 |

HISTORY AND REVIEW

| | |
|---|-------|
| 2009 Season Review | 44-45 |
| 2009 Results | 46-48 |
| The Southeastern Conference..... | 49-52 |
| 2009 NCAA Regional Review/History..... | 53-54 |
| 2009 NCAA Championship Review/History | 55-56 |
| Year-By-Year Results | 57-58 |
| Series Records..... | 59 |
| Team-By-Team Results..... | 60-61 |
| 2010 Opponents | 62 |
| Team Records | 63 |
| Individual Records | 64 |
| Class Records..... | 65 |
| Honors and Awards..... | 66-67 |
| Academic Honors..... | 69-70 |

THIS IS ARKANSAS

| | |
|--|-------|
| The University of Arkansas..... | 72-75 |
| Chancellor Dr. G. David Gearhart | 76 |
| Academic Support | 77-79 |
| Razorbacks in the Community | 80 |
| Razorback Graduates..... | 81 |
| Vice Chancellor/Director of Athletics Jeff Long..... | 82-83 |
| Athletic Department Administration | 84-85 |
| The Razorback Foundation | 86 |
| Famous Recent Razorbacks | 87 |
| Home of Champions | 88 |
| Facilities: Home of a Million Fans | 89-93 |
| Razorback Traditions..... | 94-95 |
| Fayetteville, Arkansas | 96 |



The Razorbacks have ranked among the nation's top 15 in attendance every year.

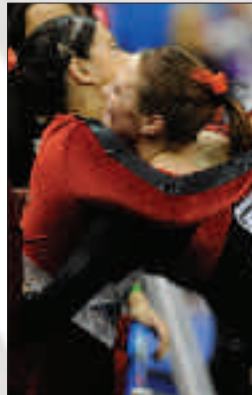

Arkansas celebrated a trip to the Super Six and 11 All-America selections a year ago.



Arkansas has earned trips to the NCAA Championship three of the last four years.

MEDIA INFORMATION

ATHLETIC MEDIA RELATIONS

The University of Arkansas Athletic Media Relations Office is located on the north side of Barnhill Arena with office hours from 8 a.m. to 5 p.m., Monday through Friday. You can often reach us at Barnhill after hours, but if not, please leave a message on our voice mail system. Here are important addresses and numbers to keep handy:

MAILING ADDRESS

Arkansas Athletic Media Relations
University of Arkansas
131 Barnhill Arena
Fayetteville, AR 72701
(Same address for overnight mail)

VIA INTERNET

All Razorback press releases, gymnastics statistics, results, meet stories and stats are available from ArkansasRazorbacks.com.

Media Relations.....479-575-2751
Media Relations Fax.....479-575-7481
Barnhill Arena Press Row.....479-575-4422
Robby Edwards, Home.....479-846-4331
Robby Edwards, Cell.....479-530-4680
Robby Edwards, E-mail robbye@uark.edu

INTERVIEW POLICY

Please contact the Athletic Media Relations Office to arrange interviews with any of the Razorbacks.

CREDENTIALS

Members of the working media may obtain press passes for Razorback events by writing the Athletic Media Relations Office or calling the above numbers.

PHOTOGRAPHERS

Photographers are restricted to the mandated baseline locations per NCAA standards. No strobes are allowed. Only those making special requests through the Athletic Media Relations Office will be allowed to shoot during regular-season meets.

WORKING AREA

All working media will be seated at press row. Non-working media may sit at press row if space is available. A media work room is available. Telephones are available on a first-come, first-serve basis.

WI-FI

Wireless internet access is also provided in Barnhill Arena on press row. Please contact the Athletic Media Relations Office for a password.

PRESS CONFERENCES

The gymnastics coaches generally hold their premeet press conference on Tuesday of each week. The exact time is still to be determined. The press conference will be held in the Barnhill Arena media room. Gymnasts are available by contacting the Athletic Media Relations Office 48 hours prior to the press conference. Practices at the Huntley Gymnastics Training Facility are usually closed to fans and media.

On The Web

The official home page for the University of Arkansas Razorback Athletic Department is ArkansasRazorbacks.com, a one-stop source for fans and media members. All press releases and statistics are posted on the site as well as highlight video packages with post-game quotes. In addition, live stats are available for all home meets, and live radio is available for many home and away contests. Arkansas will also provide fans with live video from Barnhill Arena. ArkansasRazorbacks.com is a fan's one-stop shop for all the latest news, scores and updates on all 19 of your favorite Razorback programs.



POST-MEET INTERVIEWS

Head coaches Mark and René Cook are available for general interviews after a 10-minute cooling off period following each home meet. The coaches and the visiting head coach may be interviewed on the floor immediately after the event for a one-minute actuality for television. All other interviews take place in the Barnhill Arena media room. The Razorback locker room is closed to all media at all times.

LIVE RADIO/TV

The University of Arkansas Athletic Department retains all copyrights to its home events. All visiting radio stations must contact the Athletic Media Relations Office 48 hours prior to the meet to make arrangements. Non-conference opponents may be subject to line charges as well as rights fees. Other stations requesting a phone line should contact AT&T directly. Requests for live or tape-delayed television rights should be made one week in advance, and in writing, to the Athletic Media Relations Office.

IP-BASED STREAMING

The Arkansas Athletic Department also retains all streaming rights for its home events. Shared streams may be provided to opponents on a reciprocating basis. Please contact Assistant AD for New Media Bill Smith for any requests for IP-based data, audio or video streaming.

2010 GYMNASTICS MEDIA GUIDE

The 2010 edition of the Arkansas gymnastics media guide was written, edited and laid out by Associate Media Relations Director Robby Edwards, Assistant Media Relations Director Jeri Thorpe and student assistant Andrew Reynolds. Editorial assistance provided by Associate AD Kevin Trainor and Assistant AD Bill Smith. Thanks to the gymnastics staff for their assistance. Photography by Wesley Hitt, David Yerby, Josh D. Weiss, Vance Green, Kevin Knoef, Jerry Lee and CK Photography. This media guide was printed at Multi-Ad in Peoria, Ill. On the cover: Seniors Casey Jo Magee, Sarah Nagashima and Amy DeFilippo; and (back) Michelle Stout. On the back cover: underclassmen (front, L to R) Genny Salvatore, Stacy Bartlett, Jaime Pisani; and (back) Amanda Siebert, Kelci Lewis, Amy Borsellino and Mariah Howdeshell. Not pictured: Natalie Bohonsky.

THEY COVER THE RAZORBACKS

NEWSPAPERS

Arkansas Democrat-Gazette501-378-3515
 (Wally Hall, sports editor, Marty Cook)
 P.O. Box 2221; Little Rock, AR 72203-2221
 ADG NW Arkansas Bureau.....479-770-8469
 515 Enterprise, Suite 106
 Lowell, AR 72745

NW Arkansas Times 479-442-1700
 (Chip Souza)
 212 N. East Ave; Fayetteville, AR 72701

Tulsa World918-581-8355
 P.O. Box 1770; Tulsa, OK 74102-1770

Arkansas Traveler (student).....479-575-3406
 747 W Dickson St; Fayetteville, AR

Hawgs Illustrated479-582-3243
 (Clay Henry, Dudley Dawson)
 17 1/2 E. Center, S. 217, Fayetteville, AR

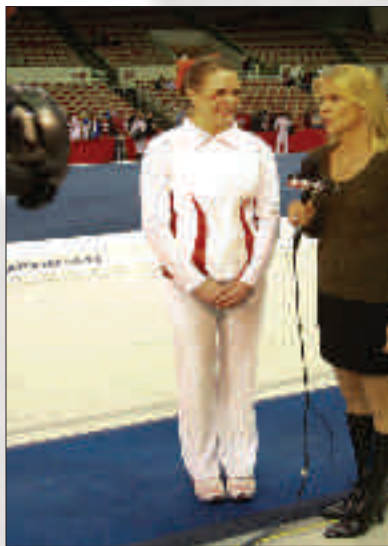

LOCAL TELEVISION

KFSM (5-CBS) (John Engleman)479-521-1378
 P.O. Box 1568; Fayetteville, AR 72702.....479-783-1191

KHOG (29-ABC) (Mark Lericos)479-521-1010
 No. 15 N. Church, Fayetteville, AR 72701.....479-783-8133

KNWA (51-NBC/24-Fox) (Jason Carroll).....479-684-4424
 15 S. Block, Fayetteville, AR 72701

UATV (Campus cable) (Larry Foley)479-575-3561
 116 Kimpel Hall; Fayetteville, AR 72701

STATE TELEVISION

KARK 4-NBC (Aaron Nolan)501-376-1610
 3rd and Louisiana; Little Rock, AR 72201

KATV (7-ABC) (Steve Sullivan).....501-372-5413
 P.O. Box 77; Little Rock, AR 72203

KTHV (11-CBS) (Wess Moore).....501-376-0364
 P.O. Box 269; Little Rock, AR 72203

KLRT (16-Fox) (David Raath).....501-217-4257
 10800 Colonel Glenn Rd.; Little Rock, AR 72204

2009 NCAA CHAMPIONSHIP RAZORBACK MEET DAY SIX



All home meets will air video and live stats at ArkansasRazorbacks.com.

ARKANSAS STAT CREW

The Arkansas stat crew provides NCAA statistics for coaches, media and fans at all Arkansas gymnastics meets. The meet scoring officials include Harold Hooks and Mike Armstrong, who have been here from the first tumble. Sound engineers Ron Foster, Warren Porter and Jerry Hood along with announcer John Williams also return in 2010.

FACE PAINTER

Kids be sure and look for the face painter in the lobby at most home meets.

HOME OF THE RAZORBACKS

All Arkansas gymnastics meets take place in the 8,500-seat Barnhill Arena.

PARKING

Parking for all Razorback home gymnastics meets is located at Barnhill Arena, at Lot 67, in the parking deck and in the lot known as "The Pit" north of the football stadium. Event-day parking in the Barnhill Arena/Lewis Center lot (Lot 59) is by permit only. The remaining lots are all open. Please remember, tickets will be issued on all campus lots prior to 5 p.m. Monday through Friday. Please contact the Arkansas coaching staff if you have further questions.

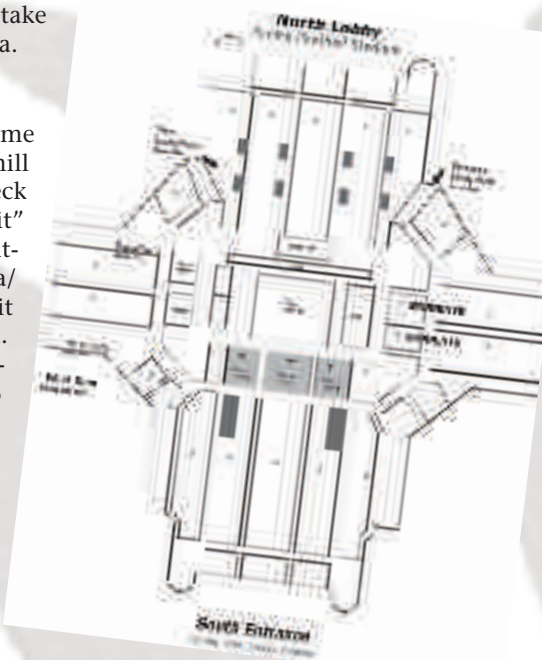

JUNIOR RAZORBACKS

Hey young Razorback fans... you can be a part of all Razorback action by being a member of the Junior Razorbacks. Your membership in the Junior Razorbacks includes an official t-shirt, membership card, free admission to several regular season sporting events, an exclusive subscription to the Razorback newsletter, parties and clinics with the Razorbacks, and much more! Be sure to sign up at ArkansasRazorbacks.com or call the Razorback Marketing and Promotions office today.

TICKETS

Tickets for the 2010 season are on sale throughout the year. This year, season tickets are available for \$40.00 and include admission for one to all regular season events. Single meet tickets are available both in advance and at the door. Please contact the Razorback Ticket Office at 800-982-HOGS or locally at 479-575-5151.

CHEERLEADERS & MASCOT

Kids of all ages will enjoy the Arkansas cheerleaders and Big Red mascot at home events. The Razorback cheerleaders and Big Red, under the direction of Jean Nail and Kraig Jimenez, will be there for every home meet!

SEATING

Great seats for home meets in Barnhill Arena are available. Arkansas competes in an 8,500-seat facility with court-side, floor level seating on two sides. North side seating is elevated so fans can see all of the action. Sections L, M and N are reserved for season ticket holders and those seats are chairbacks. Section U on the West side and G and H on the East are floor level chairbacks as well. See the seating chart above.

VIDEO STREAMING

The Razorbacks are proud to continue the live video stream of its home gymnastics meets for the 2010 season.



ARKANSAS GYMNASTICS

LEWIS CENTER - WHERE WE TRAIN



At nearly 15,000 square feet, the training facility is one of the largest in the nation. It is located on the first floor of the Bev Lewis Center.

Named in spring 2003, the Huntley Gymnastics Training Facility is one of the finest practice facilities in the country.

The Huntley Gymnastics Training Facility features state-of-the-art design with an open floor plan to work every area of gymnastics training.

Designed to reduce hard landings, the Huntley Gymnastics Training Facility is home to three vault runways with cushioned tracks and both foam and "resi" pits. With three bar work stations to train on, the Razorbacks can also use the channel pit for training. The practice facility has five beam stations



with a variety of landing choices and a full-size, 40x40 floor exercise near the center of the room.

The gymnastics training room is located just steps from the floor exercise area and has a hydro-therapy room as well as a treatment area for athletes. The glass wall facing the

practice facility allows the full-time staff to remain in the training room while still keeping the gym in full view.

The coaches' offices are also adjacent to the gym and also feature large windows facing into the practice facility.

The Razorbacks enter their facility through the reception area and can directly access the gym or their locker room. The locker room area includes locker and dressing facilities, showers, a team meeting area, lounge and kitchenette.

In addition to the offices and locker room suite, the Huntley Gymnastics Training Facility has a laundry and equipment room as well as storage exclusively for the Razorbacks.

2009 NCAA⁶ SUPER SIX

2000 NCAA CHAMPION SIX HUNTLEY FACILITY - TRAINING CENTER

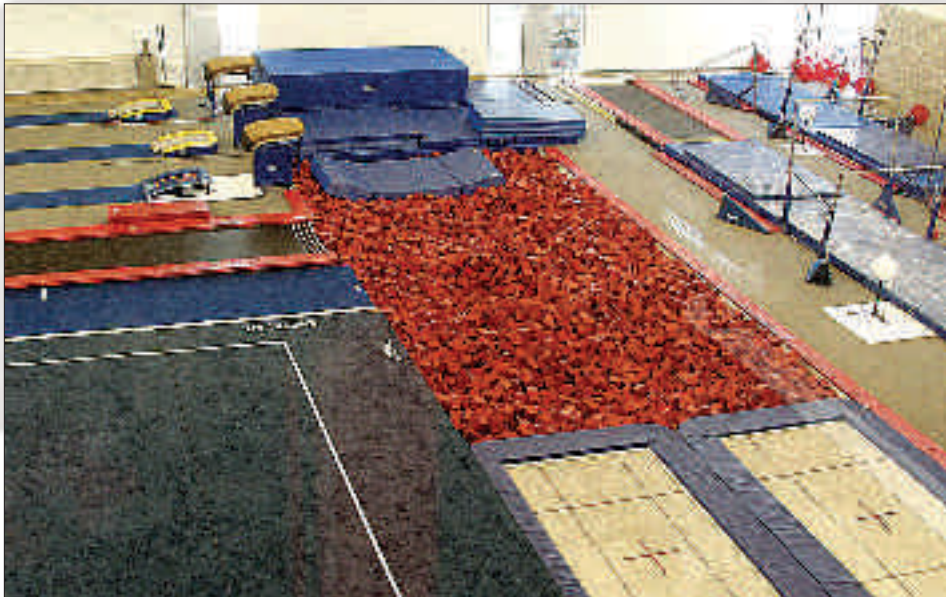

The vault runways allow athletes to choose from several landing surfaces. The Razorbacks can also work on their tumbling passes on the floor exercise area and fall off the mat into a large "resi" pit.



The coaches' offices and training room can be seen near the bars work stations.



A view of the bars from the observation deck, and a look at the vault tables from the floor exercise.



The full-size floor exercise area anchors the room.



Five different beams make practices efficient, and the Razorbacks have several soft landings to choose from when trying new dismounts.

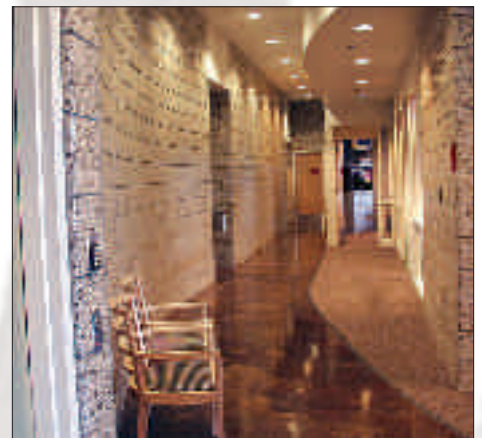

The curved entryway allows Razorbacks to pass through the reception area and head down to the coaches offices and out into the gym or turn left through the door and into the locker room.

ARKANSAS GYMNASTICS

BARNHILL ARENA - WHERE WE COMPETE



When the University of Arkansas made the decision to welcome gymnastics in 2001, the entire Athletic Department underwent a change.

The continued growth of the Athletic Department, including the addition of four sports in 10 years, has impacted the facilities at the University on a grand scale. The addition of gymnastics prompted Barnhill Arena, previously the largest volleyball-only facility in the country, to welcome its new roommate.

And Barnhill Arena did its best to throw one heck of a welcome party!

Barnhill began its adaptation to a volleyball/gymnastics facility with an internal face lift. Some of the changes included a new paint job in areas immediately surrounding the playing surface,



BARNHILL ATTENDANCE TOP 10

| | Attend. | Opponent | Date |
|-----|---------|---------------|---------|
| 1. | 5,525 | #4 Alabama | 1-24-03 |
| 2. | 5,427 | #5 Florida | 2-17-03 |
| 3. | 5,187 | #14 LSU | 2-6-04 |
| 4. | 4,893 | Gym'Back Inv. | 3-5-04 |
| 5. | 4,732 | #4 Georgia | 2-21-03 |
| 6. | 4,617 | Alabama | 2-25-05 |
| 7. | 4,430 | #4 Florida | 2-18-05 |
| 8. | 4,231 | #16 Denver | 2-10-03 |
| 9. | 4,222 | #3 Georgia | 2-20-09 |
| 10. | 4,206 | #29 Auburn | 2-23-04 |

new lights to accommodate the space requirements of gymnastics and a state-of-the-art sound system and scoreboards that are both Razorbacks and fan friendly.

When the Razorbacks finally reached campus in the fall of 2002, the fans came. In fact, fans came in droves and by the end of the 2003 season, Arkansas ranked fourth in the nation in attendance, averaging 4,739 people per event.

Arkansas' season best came against No. 4 Alabama when 5,524 fans passed through the turnstiles for the meet. That



mark ranked sixth-best in the nation for a single meet in 2005. The Alabama meet attendance was just one of a pair of 5,000-plus fans as Arkansas welcomed 5,427 against No. 5 Florida.

The Razorbacks saw 4,732 fans against No. 4 Georgia and 4,231 fans packed Barnhill against No. 16 Denver in the first meet ever in the arena.

And that was just the first season.

Arkansas' attendance numbers have continued to flourish and the Razorbacks have ranked in the top 15 each of their seven seasons.

The Razorbacks welcomed the program's first NCAA Regional Championship in 2005 and hosted a big meet with the Super Six Challenge in 2006. Arkansas hosted the NCAA South Central Regional in April 2009.



2009 NCAA ALL-TIME ATTENDANCE RANKINGS SIX



The Razorbacks have ranked among the nation's elite teams in attendance from the first season the doors opened in Barnhill Arena. The first-year Razorbacks averaged 4,739 fans and ranked fourth in the country for average attendance.

Arkansas repeated the following year, again ranking fourth as the program made its first appearance at the NCAA Regional Championship.

Since the program's inception in 2003, Arkansas has ranked in the top 15 in attendance every year. The Razorbacks have had three home meets with more than 5,000 fans in the seats, topping out at 5,525 against No. 4 Alabama in 2003.

Arkansas ranked fourth in the country in 2003 and 2004, sixth in 2005, 11th in 2006, 12th in 2007, 15th in 2008 and up to 10th in 2009.

ALL-TIME ATTENDANCE RANKINGS

| | |
|------|------------|
| 2003 | #4 (4739) |
| 2004 | #4 (4401) |
| 2005 | #6 (3414) |
| 2006 | #11 (2474) |
| 2007 | #12 (2318) |
| 2008 | #15 (2190) |
| 2009 | #10 (2587) |



ARKANSAS GYMNASTICS BARNHILL ARENA RECORDS

Barnhill Arena Team Scores

| | OPPONENT | DATE | VAULT | BARS | BEAM | FLOOR | TOTAL |
|-----|---------------------|-----------|--------|--------|--------|--------|---------|
| 1. | #3 Georgia | 2/20/09 | 49.450 | 49.000 | 49.000 | 49.275 | 196.725 |
| 2. | #9 Alabama | 1/30/09 | 49.250 | 48.950 | 49.100 | 49.325 | 196.625 |
| | #9 Oklahoma | 3/15/2008 | 49.300 | 49.050 | 48.925 | 49.350 | 196.625 |
| | Gym'Back Inv. | 3/5/2004 | 48.900 | 49.300 | 48.900 | 49.525 | 196.625 |
| 5. | #14 Louisiana State | 2/6/2004 | 48.975 | 48.875 | 49.175 | 49.425 | 196.450 |
| | #3 Alabama | 2/27/2004 | 48.975 | 49.125 | 49.300 | 49.050 | 196.450 |
| | Arkansas Quad 2 | 3/23/2007 | 49.075 | 48.875 | 49.225 | 49.275 | 196.450 |
| 8. | #29 Auburn | 1/23/2004 | 48.725 | 49.125 | 49.150 | 49.425 | 196.425 |
| | #14 Auburn | 2/22/2008 | 49.125 | 48.975 | 49.075 | 49.250 | 196.425 |
| 10. | #1 Florida | 1/23/09 | 49.325 | 48.975 | 48.700 | 49.375 | 196.375 |
| 11. | #18 Kentucky | 2/24/2006 | 49.000 | 49.200 | 48.975 | 49.175 | 196.350 |
| | #36 Washington | 3/12/2006 | 49.000 | 49.125 | 48.825 | 49.400 | 196.350 |
| | #18 Minnesota | 3/6/09 | 49.350 | 48.925 | 48.725 | 49.350 | 196.350 |
| 14. | NCAA SC Reg. | 4/4/09 | 49.175 | 48.950 | 48.975 | 49.200 | 196.300 |
| 15. | Arkansas Quad 1 | 3/9/2007 | 48.975 | 49.175 | 49.050 | 49.050 | 196.250 |
| 16. | #23 Kentucky | 1/16/2004 | 49.000 | 48.850 | 49.050 | 49.325 | 196.225 |
| 17. | #2 Georgia | 1/19/2007 | 49.075 | 49.075 | 48.775 | 49.150 | 196.075 |
| | #15 Michigan State | 2/18/1900 | 49.075 | 48.950 | 48.825 | 49.225 | 196.075 |
| 19. | #10 Missouri | 2/13/2004 | 49.075 | 48.825 | 49.250 | 48.775 | 195.925 |
| | #5 Florida | 2/20/2004 | 48.800 | 49.150 | 48.650 | 49.325 | 195.925 |

Individual Barnhill Arena Records (9.90+)

Vault

| Score | Name | Opponent | Date |
|----------|-----------------|---------------|---------|
| 1. 9.950 | Michelle Stout | #1 Florida | 2/9/07 |
| 2. 9.925 | Jaime Pisani | #9 Alabama | 1/30/09 |
| 3. 9.900 | Mallory Machnik | #4 Florida | 2/18/05 |
| 9.900 | Samantha Cortez | #4 Florida | 2/18/05 |
| 9.900 | Samantha Cortez | #14 Auburn | 2/22/08 |
| 9.900 | Michelle Stout | #9 Oklahoma | 3/15/08 |
| 9.900 | Casey Jo Magee | #3 Georgia | 2/20/09 |
| 9.900 | Jaime Pisani | #1 Florida | 1/23/09 |
| 9.900 | Jaime Pisani | #3 Georgia | 2/20/09 |
| 9.900 | Jaime Pisani | #18 Minnesota | 3/6/09 |
| 9.900 | Michelle Stout | #1 Florida | 1/23/09 |
| 9.900 | Michelle Stout | #3 Georgia | 2/20/09 |
| 9.900 | Michelle Stout | #18 Minnesota | 3/6/09 |

Uneven Bars

| Score | Name | Opponent | Date |
|----------|----------------|---------------|---------|
| 1. 9.950 | Emily Peacock | #18 Kentucky | 2/24/06 |
| 2. 9.925 | Melissa Leigh | Missouri | 3/14/03 |
| 3. 9.900 | Rachel Barnett | #14 LSU | 2/6/04 |
| 9.900 | Katie Hardman | #14 LSU | 2/6/04 |
| 9.900 | Dana McQuillin | Arkansas Quad | 3/5/04 |
| 9.900 | Melissa Leigh | Arkansas Quad | 3/5/04 |
| 9.900 | Melissa Leigh | #18 Kentucky | 2/24/06 |
| 9.900 | Melissa Leigh | #36 Wash. | 3/12/06 |
| 9.900 | Emily Peacock | Ark. Quad 1 | 3/9/07 |
| 9.900 | Casey Jo Magee | #35 Kentucky | 2/15/08 |
| 9.900 | Emily Peacock | #35 Kentucky | 2/15/08 |

Balance Beam

| Score | Name | Opponent | Date |
|----------|----------------|---------------|---------|
| 1. 9.925 | Dana McQuillin | Arkansas Quad | 3/5/04 |
| 2. 9.900 | Katie Hardman | #14 LSU | 2/6/04 |
| 9.900 | Cassie Drew | Arkansas Quad | 3/5/04 |
| 9.900 | Cassie Drew | Arkansas Quad | 3/19/05 |
| 9.900 | Katie Hardman | #36 Wash. | 3/12/06 |
| 9.900 | Cassie Drew | Ark. Quad 2 | 3/23/07 |
| 9.900 | Casey Jo Magee | #9 Oklahoma | 3/15/08 |
| 9.900 | Casey Jo Magee | #1 Florida | 1/23/09 |
| 9.900 | Casey Jo Magee | NCAA SC Reg. | 4/4/09 |

Floor Exercise

| Score | Name | Opponent | Date |
|----------|-----------------|---------------|---------|
| 1. 9.950 | Rachel Barnett | Auburn | 1/23/04 |
| 9.950 | Rachel Barnett | #14 LSU | 2/6/04 |
| 3. 9.925 | Kathy Thompson | Auburn | 1/23/04 |
| 9.925 | Cassie Drew | Arkansas Quad | 3/5/04 |
| 9.925 | Kathy Thompson | Arkansas Quad | 3/5/04 |
| 9.925 | Emily Peacock | #36 Wash. | 3/12/06 |
| 9.925 | Samantha Cortez | #9 Okla. | 3/15/08 |



| | | | |
|----------|-------------------------------|---------------|---------|
| 9.925 | Casey Jo Magee | #9 Alabama | 1/30/09 |
| 9.925 | Jaime Pisani | #1 Florida | 1/23/09 |
| 8. 9.900 | 19 times (most recent listed) | | |
| 9.900 | Alex LaChance | #9 Alabama | 1/30/09 |
| 9.900 | Casey Jo Magee | #1 Florida | 1/23/09 |
| 9.900 | Casey Jo Magee | NCAA SC Reg. | 4/4/09 |
| 9.900 | Jaime Pisani | #3 Georgia | 2/20/09 |
| 9.900 | Michelle Stout | #1 Florida | 1/23/09 |
| 9.900 | Michelle Stout | #18 Minnesota | 3/6/09 |

All-Around

| Score | Name | Opponent | Date |
|-----------|----------------|---------------|---------|
| 1. 39.525 | Casey Jo Magee | #1 Florida | 1/23/09 |
| 2. 39.500 | Dana McQuillin | Arkansas Quad | 3/5/04 |
| 3. 39.475 | Casey Jo Magee | #35 Kentucky | 2/15/08 |
| 4. 39.450 | Casey Jo Magee | #9 Alabama | 1/30/09 |
| 5. 39.425 | Casey Jo Magee | #9 Oklahoma | 3/15/08 |
| 6. 39.400 | Tiffany Berry | #10 Missouri | 3/14/04 |
| 39.400 | Casey Jo Magee | NCAA SC Reg. | 4/4/09 |
| 39.400 | Michelle Stout | #1 Florida | 1/23/09 |
| 9. 39.375 | Cassie Drew | #14 LSU | 2/6/04 |
| 39.375 | Michelle Stout | #14 Auburn | 2/22/08 |

Barnhill Arena Team Records Vault

| Opponent | Date | Vault | |
|------------------|--------------------|-----------|--------|
| 1 #3 Georgia | 2/20/2009 | 49.450 | |
| 2. #18 Minnesota | 3/6/2009 | 49.350 | |
| 3. #1 Florida | 1/23/2009 | 49.325 | |
| 4. #9 Oklahoma | 3/15/2008 | 49.300 | |
| 5. #9 Alabama | 1/30/2009 | 49.250 | |
| 6. #35 Kentucky | 2/15/2008 | 49.175 | |
| | NCAA SC Regional | 4/4/2009 | 49.175 |
| 8. #14 Auburn | 2/22/2008 | 49.125 | |
| 9. #10 Missouri | 2/13/2004 | 49.075 | |
| | #2 Georgia | 1/19/2007 | 49.075 |
| | #4 Florida | 2/18/2005 | 49.075 |
| | Arkansas Quad 2 | 3/23/2007 | 49.075 |
| | #15 Michigan State | 3/21/2008 | 49.075 |

Uneven Bars

| Opponent | Date | Bars | |
|------------------|---------------|-----------|--------|
| 1 Gym'Back Inv. | 3/5/2004 | 49.300 | |
| 2 #18 Kentucky | 2/24/2006 | 49.200 | |
| | Missouri | 3/14/2003 | 49.200 |
| 4 #2 Georgia | 1/19/2007 | 49.175 | |
| 5 #5 Florida | 2/20/2004 | 49.150 | |
| | Arkansas Quad | 1/9/2004 | 49.150 |
| 7 #36 Washington | 3/12/2006 | 49.125 | |
| | #3 Alabama | 2/27/2004 | 49.125 |
| | #29 Auburn | 1/23/2004 | 49.125 |
| 10. #21 Ohio St. | 1/9/2009 | 49.075 | |

Balance Beam

| Opponent | Date | Beam | |
|--------------------|------------------|-----------|--------|
| 1. #3 Alabama | 2/27/2004 | 49.300 | |
| 2. Gym'Back Quad | 3/19/2005 | 49.275 | |
| 3. Arkansas Quad 2 | 3/23/2007 | 49.255 | |
| 4. Arkansas Quad | 1/9/2004 | 49.100 | |
| | #9 Alabama | 1/30/2009 | 49.100 |
| 6. #4 Florida | 2/18/2005 | 49.075 | |
| | #14 Auburn | 2/22/2008 | 49.075 |
| 8. Arkansas Quad 1 | 3/9/2007 | 49.050 | |
| | #3 Georgia | 2/20/2009 | 49.000 |
| 10. #18 Kentucky | 2/24/2006 | 48.975 | |
| | NCAA SC Regional | 4/8/2006 | 48.975 |
| | #7 LSU | 1/18/2008 | 48.975 |
| | NCAA SC Regional | 4/4/2009 | 48.975 |

Floor Exercise

| Opponent | Date | Floor | |
|-------------------|---------------------|-----------|--------|
| 1. Gym'Back Inv. | 3/5/2004 | 49.525 | |
| 2. #29 Auburn | 1/23/2004 | 49.425 | |
| | #14 Louisiana State | 2/6/2004 | 49.425 |
| 4. #36 Washington | 3/12/2006 | 49.400 | |
| 5. #1 Florida | 1/23/2009 | 49.375 | |
| 6. #9 Oklahoma | 3/15/2008 | 49.350 | |
| | #18 Minnesota | 3/6/2009 | 49.350 |
| 8. #5 Florida | 2/20/2004 | 49.325 | |
| | #23 Kentucky | 1/16/2004 | 49.325 |
| | #9 Alabama | 1/30/2009 | 49.325 |



2009 NCAA SUPER SIX

2010 ROSTER

| Name | Events | Ht. | Class | Exp. | Hometown | Club |
|-------------------|----------|-----|-------|------|------------------|-----------------------------|
| Stacy Bartlett | UB,BB,FX | 5-2 | JR | 2L | Tualatin, OR | Metro Gym. Center |
| Natalie Bohonsky | AA | 5-6 | FR | HS | Plano, TX | World Olympics Gym. Acad. |
| Amy Borsellino | AA | 5-1 | FR | HS | Boonton, NJ | North Stars Gym. |
| Amy DeFilippo | AA | 5-3 | SR | 3L | Torrance, CA | SCATS |
| Mariah Howdeshell | V,UB,BB | 5-5 | SO | 1L | Sachse, TX | Metroplex |
| Kelci Lewis | AA | 5-1 | FR | HS | Collinsville, OK | ConocoPhillips |
| Casey Jo Magee | AA | 5-4 | SR | 3L | Eugene, OR | Nat. Acad. Of Artistic Gym. |
| Sarah Nagashima | AA | 5-1 | SR | 3L | Seattle, WA | Gym. East |
| Jaime Pisani | AA | 5-2 | SO | 1L | Ringwood, NJ | North Star Gym. Club |
| Genny Salvatore | UB | 5-4 | SO | SQ | Lawrence, KS | Lawrence Gym. Acad. |
| Amanda Siebert | V,BB,FX | 5-4 | FR | HS | Springdale, AR | Williams Center Gym. |
| Michelle Stout | AA | 5-3 | SR | 3L | Endwell, NY | Southern Tier Gym. |

Co-Head Coach: Mark Cook (Chico St., 1977)

Co-Head Coach: René Cook (Penn St., 1993)

Assistant Coach: Tom Farden (Southeast Missouri, 1999)

Director of Gymnastics Operations: Samantha Cortez (Arkansas, 2008)

Manager: Ashley Binns

Trainer: Jason Traxson (Arkansas, 2008)

Meet The 2010 Razorbacks

(Back, L to R): Amanda Siebert, Casey Jo Magee, Mariah Howdeshell.

(Middle, L to R): Sarah Nagashima, Amy Borsellino, Michelle Stout, Kelci Lewis, Amy DeFilippo.

(Front, L to R): Jaime Pisani, Stacy Bartlett, Genny Salvatore.

Not pictured: Natalie Bohonsky.



ARKANSAS GYMNASTICS

2010 ROSTER



STACY BARTLETT
5-2 || JR || Tualatin, Ore.



NATALIE BOHONSKY
5-6 || FR || Plano, Texas

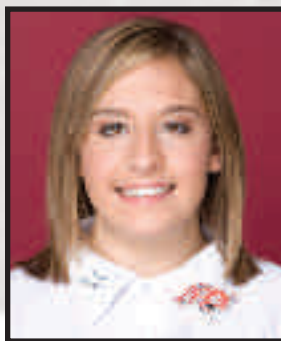

AMY BORSELLINO
5-1 || FR || Boonton, N.J.



AMY DeFILIPPO
5-3 || SR || Torrance, Calif.

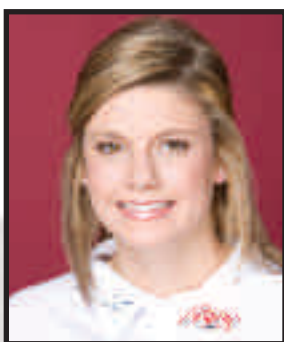

MARIAH HOWDESHELL
5-5 || SO || Sachse, Texas

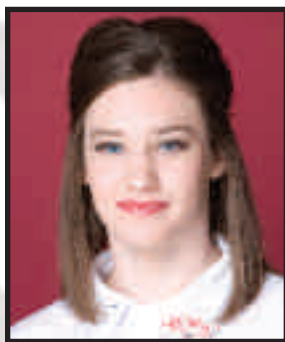

KELCI LEWIS
5-1 || FR || Collinsville, Okla.



CASEY JO MAGEE
5-4 || SR || Eugene, Ore.



SARAH NAGASHIMA
5-1 || SR || Seattle, Wash.



JAIME PISANI
5-2 || SO || Ringwood, N.J.



GENNY SALVATORE
5-4 || SO || Lawrence, Kan.



AMANDA SIEBERT
5-4 || FR || Springdale, Ark.



MICHELLE STOUT
5-3 || SR || Endwell, N.Y.



MARK COOK
Co-Head Coach



RENÉ COOK
Co-Head Coach



TOM FARDEN
ASSISTANT COACH



SAMANTHA CORTEZ
Director of Gymnastics

Coming off the best season in its short seven-year history, here's what Arkansas accomplished in 2009:

- Earned a spot in an NCAA Regional for the sixth time in seven years
- Won the NCAA South Central Regional
- Advanced to the NCAA Championship for the third time in seven years
- Advanced to the NCAA Super Six for the first time
- Finished the year fifth in the nation
- Recorded wins over No. 1 Florida, No. 2 Utah, No. 4 Stanford, No. 6 LSU, No. 6 Oregon State, No. 7 UCLA, No. 7 Oklahoma and No. 9 Alabama
- Ended the year ranked No. 5 in the country
- Casey Jo Magee, Sarah Nagashima, Jaime Pisani and Michelle Stout earned All-America honors
- Stout, Nagashima and Alexandra LaChance advanced to the NCAA event finals
- Co-head coaches Mark and René Cook were named NCAA South Central Regional coaches of the year

Was it the best year ever for the program? Yes. Can it get even better? According to the Cooks, yes.

"The team is focused, driven and has a lot of energy," René Cook says. "Our expectations are higher and we're looking to improve on last year's success. Having been there makes it harder and easier at the same time. Our focus is on keeping them calm and in the moment. By doing that, we can hopefully reach our goals."

Arkansas was No. 4 in the nation on vault, No. 5 on beam, No. 6 on bars and floor, and No. 5 overall.

Six returning lettermen, including All-Americans Magee, Nagashima and Pisani, are back to help the Razorbacks duplicate or even top last year's finish.

Magee and Nagashima are seniors while Pisani is a sophomore. Joining that trio are junior Stacy Bartlett, senior Amy DeFilippo and sophomore Mariah Howdeshell.

Newcomers include freshmen Natalie Bohonsky, Amy Borsellino, Kelci Lewis and Amanda Siebert.

Last year may have been a breakthrough season for the Razorbacks, but it could be just a sign of things to come.

"Our fans will see some changes and will be excited," Mark Cook says. "We're all on the same page. The expectation is to go out and compete for a national championship. We went for it last year and we're going for it again this year."

VAULT

Arkansas recorded the top six vault scores in school history last year, including a program-best 49.450 at the NCAA Session II to send the Razorbacks to their first Super Six. That score was also recorded earlier in the season against No. 3 Georgia.

Magee and Pisani were second-team All-Americans in the event, and they are joined by returnees DeFilippo, Howdeshell and Nagashima. DeFilippo did not compete in the event last year, but Howdeshell and Nagashima's score counted in the team total nine times, and Magee and Pisani all 15 times.

Natalie Bohonsky
Amy Borsellino
Amy DeFilippo
Mariah Howdeshell
Kelci Lewis
Casey Jo Magee
Sarah Nagashima
Jaime Pisani
Amanda Siebert

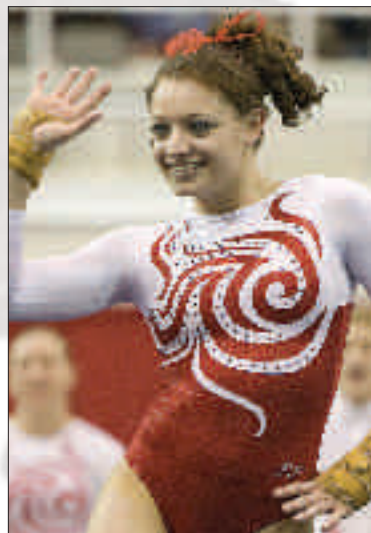

Sophomore Jaime Pisani was a two-time SEC Freshman Gymnast of the Week last year.

Howdeshell recorded a season-best 9.85 in the Session II meet and matched it in the Super Six. Magee won the event twice – against No. 3 Georgia and with a career-best 9.950 at Texas Women's University in a quad-meet with Bowling Green and Penn. Nagashima had a 9.825 at both the NCAA South Central Regional and in the Session II meet. Pisani had a best of 9.925 against No. 9 Alabama, and won the event six times, including against No. 1 Florida, No. 3 Georgia, No. 7 Oklahoma and No. 9 Alabama.

"Vault will again be one of our biggest team scoring events," Mark Cook says. "All of our start values are from a 10.0, and three of the incoming freshmen (Amy Borsellino, Kelci Lewis and Amanda Siebert) are capable of scoring very high. Casey Jo and Jaime Pisani are returnees who are very strong."

"Vault is a one-skill element," he says. "Their dynamics and execution are very good. It's all about the landing. I think our potential is really, really good."

UNEVEN BARS

Arkansas scored three of the school's top 10 bars scores last year, and six returning lettermen are back in the event, including Pisani, a second-team All-American.

The Razorbacks had a 49.225 against both No. 31 Kentucky and No. 9 Oregon State to tie for the third-best mark in program history.

DeFilippo's score counted 10 times, Howdeshell and Nagashima eight, Magee all 15 and Pisani 13.

DeFilippo had a season-best of 9.825 against No. 31 UK and won

Stacy Bartlett
Natalie Bohonsky
Amy Borsellino
Amy DeFilippo
Mariah Howdeshell
Kelci Lewis
Casey Jo Magee
Sarah Nagashima
Jaime Pisani
Genny Salvatore



Senior Amy DeFilippo's scores on bars counted 10 times in 2009.

ARKANSAS GYMNASTICS

2010 SEASON PREVIEW

the event against No. 14 Auburn in 2008. Howdeshell had a career-best 9.85 in the win over No. 7 Oklahoma. Magee had a 9.875 against No. 7 OU and at No. 9 Oregon in a tri-meet with No. 45 Cal. She has won the event six times, including against No. 8 OU, No. 6 LSU, No. 9 Alabama and No. 21 Ohio State last season. Nagashima matched her career-best with a 9.850 at No. 9 Oregon and again in the NCAA South Central Regional, and she won the event in the quad-meet at TWU. Pisani had a best of 9.850 in the NCAA Session II meet and at No. 9 Oregon. She won the event against No. 9 Alabama and in the quad-meet at TWU.

"We will continue to be as strong as we were last year with the addition of a couple of changes in routines," Mark Cook says. "Casey Jo will probably be our strongest with one small change along with her strength and casting ability. Amy DeFilippo has upgraded her dismount to a double layout. Jaime Pisani has increased the difficulty in her routine by adding a major release. Sarah Nagashima has added a double layout with a full twist dismount. Mariah Howdeshell will look to add a third release to increase the difficulty of her routine. The three freshmen round out this event with routines that are very strong."

BALANCE BEAM

Magee returns as both the SEC and NCAA South Central Regional defending champion in the event while Nagashima was a first-team All-American and finished third in the NCAA Championship event finals. Magee is also the school record holder in the event with a 9.95 at No. 23 Arizona State in 2007 while Nagashima won the event title at the NCAA Session II meet.

Arkansas recorded two of the school's top 10 beam scores last year with a 49.275 (ties for fourth-best) against No. 7 Oklahoma and a 49.250 (ties for seventh-best) in the NCAA Session II meet

Bartlett missed the final five meets with an injury, but her beam score counted in seven of the first eight. DeFilippo matched her personal best with a 9.90 in the win over No. 7 Oklahoma, and won the event against OU, No. 9 Alabama and No. 18 Minnesota. Magee won eight beam titles last year, including the SEC and NCAA South Central Regional titles in addition to wins against No. 1 Florida, No. 6 LSU, No. 8 Alabama, No. 21 Ohio State, No. 31 Kentucky and at TWU. Nagashima recorded a 9.90 at the NCAA Champi-

onship Session II meet and in the NCAA event finals. Pisani had a best of 9.850 in the win over No. 7 Oklahoma.

DeFilippo's score counted 13 times, Magee 12, Nagashima 14 and Pisani 12.

"Beam is always about consistency," René Cook says. "With Sarah, Casey Jo, Amy (DeFilippo) and Jaime, we should establish confidence and stability with this group. Among the freshmen, Amy Borsellino and Kelci Lewis will fight it out to get in the lineup.

"Casey Jo has changed her routine, Sarah was third at nationals and provides stability, Amy (DeFilippo) has upgraded her dismount and Jaime provides leadership to get the group going in the right direction."

FLOOR EXERCISE

Magee and Pisani were each second-team All-Americans on floor a year ago, and Magee is the defending NCAA South Central Regional champion.

Arkansas notched three of the school's all-time best floor scores last season with a 49.375 (fifth-best) against No. 1 Florida, a 49.350 (sixth-best) against

Stacy Bartlett
Natalie Bohonsky
Amy Borsellino
Amy DeFilippo
Kelci Lewis
Casey Jo Magee
Sarah Nagashima
Jaime Pisani
Amanda Siebert



Senior Sarah Nagashima (left) was an NCAA event finalist on beam last season. Senior Casey Jo Magee (right) won eight beam titles a year ago.

Stacy Bartlett
Natalie Bohonsky
Amy Borsellino
Amy DeFilippo
Mariah Howdeshell
Kelci Lewis
Casey Jo Magee
Sarah Nagashima
Jaime Pisani
Amanda Siebert

No. 18 Minnesota and a 49.325 (eight-best) against No. 9 Alabama.

Magee scored a career-best 9.925 against No. 9 Alabama, and won the event in that meet, against No. 21 Ohio State and in the NCAA South Central Regional meet with a 9.90. She also recorded a 9.90 in the Super Six. Nagashima had a best of 9.850 against No. 9 Alabama, and had a 9.80 against No. 1 Florida, No. 3 Georgia and in the Super Six. Pisani had a best of 9.925 against No. 1 Florida, and she won event titles against the Gators, No. 3 Georgia and at TWU.

Magee's score counted 12 times, Nagashima 11 and Pisani 14.

"This should be our most improved event this year," René Cook says.

"We have routines with E-tumbling, which is the highest level of difficulty. In addition, our choreography and music will be crowd friendly. Our freshmen will make an impact and compete for a spot in the lineup.

One reason for optimism in this event is the return of DeFilippo, who last competed on floor in 2008.

"Amy (DeFilippo) is back on floor this year," she says. "She's an amazing dancer."

MEET THE COACHES



Co-head coaches Mark and René Cook.

THE 2010 STAFF

(L to R): Co-head coaches Mark and René Cook, manager Ashley Binns, director of gym operations Samantha Cortez, graduate assistant trainer Jackie Shank and trainer Jason Traxson. Not pictured: assistant coach Tom Farden.





CHICO STATE, 1977
EIGHTH SEASON AT ARKANSAS
SIX NCAA REGIONALS
THREE NCAA CHAMPIONSHIP
TEAM APPEARANCES
ONE NCAA SUPER SIX

AT ARKANSAS (Co-Head Coach, 2002-)
 88-117-2 (7 years)
 6 NCAA Regional Appearances
 3 NCAA Championship Appearances
 1 NCAA Super Six Appearance
 2 NCAA Individual Qualifiers
 SEC Co-Coach of the Year, 2008
 NCAA South Central Regional Co-Coach
 of the Year, 2009

PRIOR TO ARKANSAS
 Stanford, 1998-2001 (Head Coach)
 36-12-0 (4 years)
 Pac-10 Coach of the Year, 2001
 NCAA West Region Coach of the Year,
 2001
 Pac-10 Champion, 1998, 2001
 4 NCAA Regional Champions
 2 NCAA Championship team
 appearances

UCLA, 1994-97 (Assistant Coach)
 2 Pac-10 titles
 3 NCAA Regional titles
 1997 National Champions

Clovis Unified School District, 1980-94
 Rookie Elite Coach of the Year, 1989
 USGF JO President
 Regional JO Age-Group Chair, 1986-89
 President of Northern California
 Women's Gymnastics Association

Considered one of the finest technicians in women's collegiate gymnastics, co-head coach Mark Cook may now also be considered one of the finest architects. Cook has built one of the top programs in the country, which is coming off its fourth-straight top 15 national ranking and an NCAA Super Six appearance.

In his seven seasons overall with the Razorbacks, Arkansas has competed in six NCAA Regional Championships in seven years, won a 2009 NCAA Regional, had individuals win three NCAA regional titles, advanced to the NCAA Championship three times in seven years, had five individuals advance to the NCAA Championship and had five All-Americans earn 14 honors.

In the gym, Cook focuses on the vault and bars events. Arkansas has ranked in the top 20 in both each of the last three years.

In addition to the Super Six appearance, national fifth-place finish and a final ranking of No. 5, the 2009 team recorded wins over No. 1 Florida, No. 2 Utah, No. 4 Stanford, No. 6 LSU, No. 6 Oregon State, No. 7 UCLA, No. 7 Oklahoma and No. 9 Alabama. Arkansas' No. 5 final team ranking included a No. 4 ranking on vault and a No. 6 finish on bars.

Michelle Stout was a first-team All-American on vault and bars, and Casey Jo Magee and Jaime Pisani were second-team All-Americans on the vault.

In 2008, Arkansas had wins over No. 6 Alabama, No. 8 Or-

regon State, No. 9 UCLA, No. 12 Penn State and No. 14 Auburn. Arkansas finished second in the NCAA North Central Regional and advanced to the NCAA Championship. Arkansas finished the year ranked No. 10 in the nation, including No. 11 on vault and No. 14 on bars.

Stout was a first-team All-American on vault, and Magee was a second-team All-American on vault and bars.

The 2007 squad finished third in the NCAA Northeast Regional and had regular-season wins over No. 14 Auburn and No. 14 Penn State. The Razorbacks were ranked No. 15 at the end of the season with No. 16 rankings on both vault and bars.

Cook has coached three All-Southeastern Conference selections, five SEC Gymnasts of the Week picks, five SEC Community Service Team members, 53 SEC academic team selections, 49 NACGC/W Academic Scholar Athletes and five All-Americans to 14 honors.

STARTING A PROGRAM

Cook came to Arkansas in May 2001 to build the Razorback program from scratch.

He was consulted on the construction of one of the top practice facilities in the nation; he selected, ordered and assembled equipment; and he helped Razorback fans and Northwest Arkansas quickly accept and learn about his sport. He was also scouting, recruiting and signing the first recruiting class in school history.

Arkansas' first team, an all-freshman lineup in 2003, fin-

ished its inaugural season ranked No. 41 in the nation with No. 37 and No. 43 rankings on bars and vault, respectively.

In 2004, Arkansas earned an NCAA Regional appearance and a top 20 national ranking in just the second season in program history. In addition, the Razorbacks had their first all-conference athlete in Melissa Leigh on bars. Arkansas was No. 24 in the nation on bars and No. 32 on vault.

The 2005 team also advanced to a regional and finished with an overall ranking of No. 26. The Razorbacks were No. 18 on bars and No. 27 on vault.

In 2006, the first recruiting class in school history helped Arkansas upset No. 9 UCLA in the NCAA South Central Regional, took the Razorbacks to their first NCAA Championship and ended the year No. 12 in the nation. Arkansas was No. 20 on both vault and bars.

PRIOR TO ARKANSAS

Cook coached at Stanford for four seasons, leading the Cardinal to two Pac-10 titles, four NCAA Regional appearances and coached the

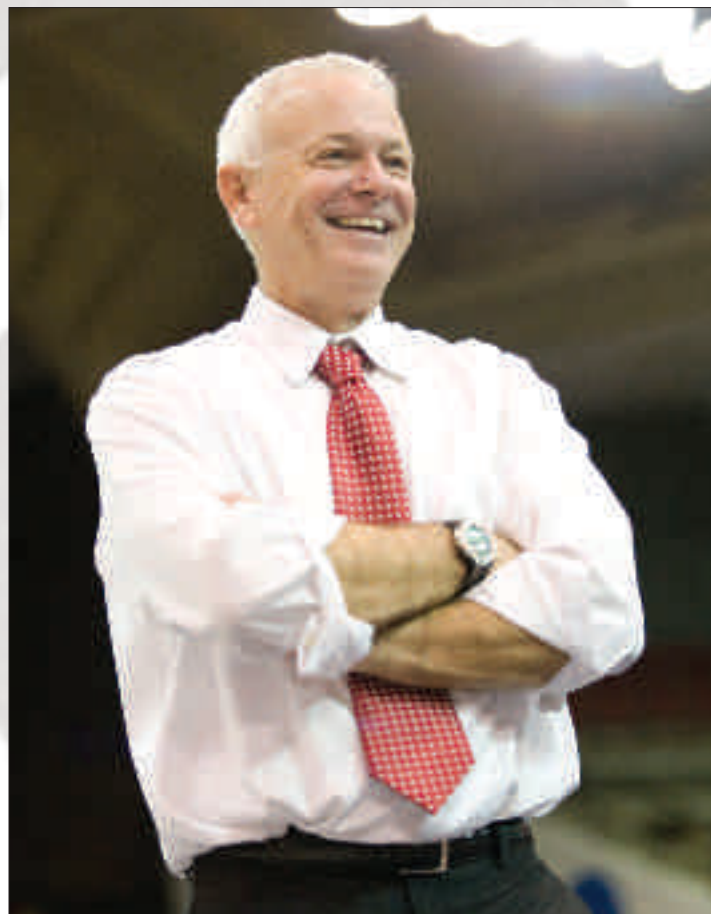

MARK COOK YEAR-BY-YEAR AS HEAD COACH

At Stanford (1998-2003)

| Year | Overall Record | Pac-10 Champ. | Post Season | Final Rank | Notes |
|------|----------------|---------------|-------------|------------|------------------------|
| 1998 | 8-4 | 1st | 3rd/Ind. | 15 | VT Champion |
| 1999 | 10-3 | 4th | 1st/9th | T10 | -- |
| 2000 | 6-2 | 6th | 3rd/Ind. | 13 | Ind. Finals |
| 2001 | 12-3 | 1st | 2nd/8th | 8 | Best finish under Cook |

Totals 36-12

At Arkansas (2003-present)

| Year | Overall Record | SEC Champ. | Post Season | Final Rank | Notes |
|---------|---|------------|-------------|------------|---------------|
| 2002-03 | At Arkansas, recruiting, building program | | | | |
| 2003 | 5-14-1 | T5th | NA | 38 | 1st year |
| 2004 | 11-14 | 6th | 4th | 25 | 1st Regional |
| 2005 | 8-16-1 | 5th | 4th | 15 | Individuals |
| 2006 | 12-27 | 6th | 2nd/12th | 12 | 1st NCAA App. |
| 2007 | 17-16 | 5th | 3rd | 13 | Individuals |
| 2008 | 14-16 | 6th | 2nd/10th | 10 | Best finish |
| 2009 | 21-14 | 6th | 1st/5th | 5 | Best finish |

Totals 88-117-2 3 team/2 ind.

program's first individual national champion. In addition, Cook guided Stanford to a pair of NCAA Championship team appearances, finishing as high as eighth in the nation. Cook's success at Stanford is sprinkled throughout the record books with marks that still remain.

Prior to Stanford, Cook helped build NCAA and Pac-10 champions at UCLA as an assistant coach from 1994 to 1997. During Cook's three years at UCLA, the Bruins won two Pac-10 titles, three NCAA Regional championships and the 1997 NCAA Championship. Cook's work led to UCLA moving from fourth at NCAAs the season he arrived in 1995 to national runner-up in 1996 before taking the team title in 1997.

Before moving into the collegiate coaching ranks, Cook was considered one of the top club coaches in the country. Serving as the head coach for Clovis (Calif.) Academy of Gymnastics from 1980 to 1994, Cook helped build Clovis into a 900-student club. In his final two years at Clovis, Cook also served as the academy director. Cook was named the rookie Elite Coach of the Year by the United States Elite Coaches Association in 1989.

Mark and René Cook were married in 1999, and make their home in Fayetteville.



PENN STATE, 1993
UMASS, 1997
EIGHTH SEASON AT ARKANSAS
SIX NCAA REGIONALS
THREE NCAA CHAMPIONSHIP
TEAM APPEARANCES
ONE NCAA SUPER SIX

AT ARKANSAS (Co-Head Coach, 2002-)
 88-117-2 (7 years)
 6 NCAA Regional Appearances
 3 NCAA Championship Appearances
 1 NCAA Super Six Appearance
 2 NCAA Individual Qualifiers
 SEC Co-Coach of the Year, 2008
 NCAA South Central Regional Co-Coach
 of the Year, 2009

PRIOR TO ARKANSAS
 Stanford, 1997-2001 (Assistant Coach)
 3 NCAA Championship team
 appearances
 3 individual NCAA Competitors
 NCAA vault champion
 NCAA runner up balance beam
 NCAA third place balance beam
 2 NCAA Regional beam champions
 2 Pac 10 team titles
 Co-Pac 10 beam champions

Penn State, 1996 (Assistant Coach)
 NCAA team qualifier
 NCAA Regional team champion
 NCAA Regional beam champion

UMass, 1993-95 (Assistant Coach)
 NCAA individual competitor
 3 NCAA Regional appearances
 NCAA Regional beam champion
 NCAA Regional all-around champion
 Atlantic 10 team champions

In René Cook's first seven seasons as a head coach, she's taken an Arkansas program from non-existence to its first NCAA Super Six appearance with a fifth-place national finish in 2009.

In her seven seasons overall with the Razorbacks, Arkansas has competed in six NCAA Regional Championships in seven years, won a 2009 NCAA Regional, had individuals win three NCAA regional titles, advanced to the NCAA Championship three times in seven years, had five individuals advance to the NCAA Championship and had five All-Americans earn 14 honors.

The primary beam coach, Cook has helped Arkansas earn four-straight top 15 overall national rankings, including a top 20 rating on beam every year since 2004.

On the beam, Arkansas earned a final national ranking of No. 5. Alexandra LaChance and Sarah Nagashima earned first-team All-America honors in the event while Casey Jo Magee was a first-team All-Southeastern Conference selection. Magee also won 2009 SEC and NCAA South Central Regional beam titles.

In addition to the Super Six appearance, national fifth-place finish and a final ranking of No. 5, the 2009 team recorded wins over No. 1 Florida, No. 2 Utah, No. 4 Stanford, No. 6 LSU, No. 6 Oregon State, No. 7 UCLA, No. 7 Oklahoma and No. 9 Alabama.

In 2008, Arkansas had wins over No. 6 Alabama, No. 8 Oregon State, No. 9 UCLA, No. 12 Penn State and No. 14 Auburn.

Arkansas finished second in the NCAA North Central Regional and advanced to the NCAA Championship. Arkansas finished the year ranked No. 10 in the nation, including No. 16 on beam.

The 2007 squad finished third in the NCAA Northeast Regional and had regular-season wins over No. 14 Auburn and No. 14 Penn State. The Razorbacks were ranked No. 15 at the end of the season with a No. 10 ranking on beam.

Cook also spearheads Arkansas' commitment in the classroom with the Razorbacks ranking 16th in the nation among gymnastics teams with a 3.4309 grade point average in 2009. Arkansas was also No. 14 in 2003, No. 10 in 2004, No. 7 in 2005 and No. 21 in 2007.

Cook's teams have posted a 3.30 GPA or better each year. She has coached three All-SEC selections, 53 SEC Academic Honor Roll members, 49 National Association for Collegiate Gymnastics Coaches for Women Academic Scholar Athletes and numerous Arkansas Athletics Department Honor Roll selections.

Cook also plays an integral role in educating Northwest Arkansas about collegiate gymnastics. Other responsibilities include selecting music, and assisting with lighting and sound decisions for a 15-minute introduction in Barnhill Arena. In addition to her full complement of coaching duties in the gym, she spends numerous hours recruiting and coordinating the staff's recruiting efforts.

STARTING A PROGRAM

When Cook moved to Fayetteville in 2001, her assignment was to turn Arkansas gymnastics into a nationally competitive, academically superior crowd-pleasing program – from scratch.

When she arrived, there was no gym, no equipment, no leotards and no team, but on May 7, 2001, she accepted that challenge and quickly built Arkansas into a program any coach would be proud of. Cook's initial duties included consulting on the construction of one of the nation's best practice facilities and assembling a team good enough to compete in the country's toughest gymnastics conference, the Southeastern Conference.

Cook, along with husband and co-head coach Mark Cook, inked a recruiting class of 11 freshmen, convincing the team to take a chance on building a program from the ground up.

The first team finished the year with a No. 41 national ranking, including a No. 38 rating on beam.

RENÉ COOK YEAR-BY-YEAR AS HEAD COACH

At Arkansas (2003-present)

| Year | Overall Record | SEC Champ. | Post Season | Final Rank | Notes |
|---------------|-----------------|------------|----------------------|------------|---|
| 2002-03 | | | | | At Arkansas, recruiting, building program |
| 2003 | 5-14-1 | T5th | NA | 38 | 1st year |
| 2004 | 11-14 | 6th | 4th | 25 | 1st Regional |
| 2005 | 8-16-1 | 5th | 4th | 15 | Individuals |
| 2006 | 12-27 | 6th | 2nd/12 | 12 | 1st NCAA App. |
| 2007 | 17-16 | 5th | 3rd | 13 | Individuals |
| 2008 | 14-16 | 6th | 2nd/10th | 10 | Best finish |
| 2009 | 21-14 | 6th | 1st/5th | 5 | Best finish |
| Totals | 88-117-2 | | 3 team/2 ind. | | |

The second season, 2004, Arkansas made its first NCAA appearance and was ranked No. 20 overall and tied for No. 16 on beam.

The 2005 team also advanced to a regional, and finished with an overall ranking of No. 26 and a beam ranking of No. 13.

In 2006, the first recruiting class in school history helped Arkansas upset No. 9 UCLA in the NCAA South Central Regional, took the Razorbacks to their first NCAA Championship and ended the year No. 12 in the nation.

PRIOR TO ARKANSAS

Together with her husband Mark, René helped lead Stanford to its first Pac-10 championship in women's gymnastics in 1998 and repeated the feat in 2001. Under the Cooks' tutelage, the Cardinal had its first national champion gymnast, Larissa Fontaine, in the vault in 1997.

The Cooks produced Stanford's first NCAA Regional champions as well, picking up four in their four seasons with the Cardinal. Stanford enjoyed success in the classroom as well with 14 Scholastic All-America selections and 17 selections to the Pac-10 All-Academic Team during the Cooks' time in Palo Alto.

Before moving to Stanford as the assistant coach, Cook was the assistant coach at Penn State for the 1997 season. She helped the Lady Lions to the NCAA Northeast Region title and an 11th-place finish at the NCAA Championship.

Cook worked for three seasons as the assistant coach at Massachusetts prior to Penn State. At UMass, she was responsible for balance beam and assisting with recruiting.





**SOUTHEAST MISSOURI STATE, 1988
FIRST SEASON AT ARKANSAS
FORMER HEAD COACH AT SEMO**

Head Coach

Southeast Missouri St., 2004-09
 Career Record: 70-46
 2 NCAA Regional Appearances
 NCAA South Central Regional Coach of the Year, 2008
 4 Midwest Independent Conference Coach of the Year honors, 2006-09
 3 NACG/W National Academic Team Championships, 2007-09

Assistant Coach

Arkansas, 2010-present

A former collegiate head coach and NCAA South Central Region Coach of the Year, Tom Farden is in his first season as an assistant at Arkansas after joining the staff on Oct. 22, 2009.

Farden spent the previous six seasons as the head coach at Southeast Missouri State where he compiled a 70-46 record and guided the Redhawks to NCAA Regional appearances in 2006 and 2008. He coached 14 individual regional qualifiers, his teams won academic national championships each of the last three seasons with 70 total Scholastic All-Americans and he

helped raise \$257,000 for facility upgrades.

He guided SEMO to a 14-3 record in 2009 and its first Midwest Independent Conference championship in more than a decade. Farden was named MIC Coach of the Year for the fourth-straight season while three student-athletes combined for seven all-conference awards.

The Redhawks reached as high as No. 25 in the national rankings and ended the season No. 36.

In the classroom, Southeast earned the National Association of Collegiate Gymnastics coaches/Women National Academic Team Championship for the third-straight year. SEMO recorded the top grade point average in the nation with a 3.9124 with all 17 student-athletes earning Scholastic All-America honors.

In 2008, Farden's team reached the highest ranking for a Southeast squad in over a decade by reaching as high as No. 22 in the country and finishing fifth in the NCAA South Central Regional. The Redhawks finished 17-9 overall and 11-3 in the MIC while increasing their Regional Qualifying Scores on bars, beam, floor and overall team score.

The 17 wins marked the most wins for Southeast in over a decade. Nine Redhawks earned honors for first and second-team All-MIC, and Farden was named NCAA South Central Region Coach of the Year.

In 2006, Farden took Southeast to the NCAA South Central Regional Championship in just his third season. SEMO was 9-12, but after competing at the NCAA

Regional against Florida, UCLA, Arkansas, Illinois and Illinois-Chicago, the team's national ranking was 35th, the highest final ranking in a decade.

In Farden's first season as head coach (2004), the program had its first winning season (15-7) since 1998 and the best winning percentage (.682) since 1991. Southeast went undefeated at home, compiling a 5-0 record.

As head coach, Farden oversaw all aspects of the program, but primarily worked with recruiting, uneven bars and vault.

Farden, who is originally from Dayton, Minn., earned his bachelor's from SEMO in recreation and was an assistant coach with the Redhawks from 1999-2003 before becoming head coach. He has also been the owner of Spectrum Training Center since 2002, worked as the team coach for TAGS Gymnastics and has been on the National Association of Collegiate Gymnastics Coaches/Women Ethics Committee since 2006.



DIRECTOR OF GYMNASTICS OPERATIONS SAMANTHA CORTEZ

Samantha Cortez is in her second season as the director of gymnastics operations after returning to Arkansas for the 2009 season.

A former Razorback gymnast, Cortez's duties with the team include day-to-day office management, coordination of meet officials and meet management.

As the Razorbacks' meet manager, Cortez schedules pre-meet entertainment, coordinates team entries, assists with manual scoring and team awards.

As a gymnast at Arkansas, Cortez guided the Razorbacks to four NCAA Regional appearances and the program's first two NCAA Championship appearances.

Cortez was a three-time Academic All-Southeastern Conference selection and was honored by the NACGC/W as a member of its all-scholar team in 2008. In addition, Cortez had a team award, the Samantha Cortez Leadership Award, presented to her at the conclusion of her senior season.

Cortez is the only child of Hector and Victoria Cortez of Verona, N.J. She graduated with a degree in psychology from the University of Arkansas in May 2008 and is pursuing her master's degree in clinical mental health counseling.



the-gym instruction in addition to class sign-up and organization.

A 2006 graduate of Judson High School in Converse, Texas, Binns was also a competitive gymnast prior to her arrival in Fayetteville. She is a senior majoring in nutrition and kinesiology at Arkansas.

NUTRITIONIST JULIE NELSON

Julie Nelson joined the Razorbacks in the fall of 2007 as a nutritionist working with the athletic department. A 2003 graduate of nearby Rogers High, Nelson was a member of the Lady Mountie basketball team.

Nelson is pursuing her bachelor's in kinesiology and BHES in food, human nutrition and hospitality dietetics. Currently in her sixth year at Arkansas, she has worked with the gymnastics, swimming and diving, football and soccer teams.

The oldest of four children to Brad and Gayle Nelson, she has two sisters and a younger brother.



MANAGER ASHLEY BINNS

Ashley Binns returns for her fourth season with the Razorbacks, serving as the team's manager. Binns' duties include assisting during practice, equipment issuing and maintenance, assisting with recruiting activities and various meet-day duties.

Prior to joining the Arkansas staff, Binns worked for USA Aerial Athletics in San Antonio, Texas, as a recreational class coach where she taught the fundamentals of gymnastics. Binns' duties included in-

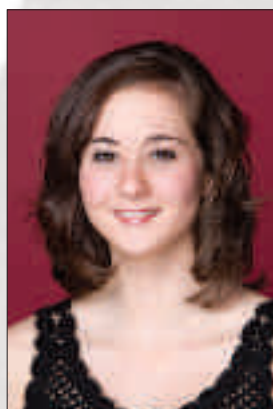

STRENGTH AND CONDITIONING COACH MIKE STROUHAL

Mike Strouhal began working with the Razorback gymnastics team in 2008-09.

In addition to working with gymnastics, he also works with baseball. In 2009, the baseball team finished third at the College World Series while the gymnastics team finished fifth at the NCAA Super Six.

A 2003 graduate of St. Mary's in Leavenworth, Kan., Strouhal began his career as the head strength coach at his alma mater. In addition, he served as the defensive assistant football coach during that time.

Strouhal joined the University of Arkansas in 2004 as an assistant strength and conditioning



ARKANSAS RAZORBACK GYMNASTICS

RAZORBACK STAFF

coach. During his time with the Razorbacks, Strouhal has worked with football, men's basketball, men's track and field, and baseball before adding gymnastics to his list of teams.

ATHLETIC TRAINER JASON TRAXSON

Jason Traxson is in his first season as the athletic trainer for gymnastics, but he's no stranger to the program.

He joined the staff on Aug. 31, but he previously worked at Arkansas as a student and graduate assistant.

Traxson spent the 2008-09 year as an assistant at Cincinnati where he worked with the football program.

While a student at Arkansas, he worked with gymnastics, football and cross country.

He also worked Razorback football camps and with Rogers High School as an on-site athletic trainer.

Traxson completed his bachelor's degree in kinesiology at Arkansas in 2006 and earned his master's from Arkansas in kinesiology in May 2008. He is a member of the National Athletic Trainers' Association, earned his certification in 2008 and is a member of the Razorback Athletic Trainers' Association.



GRADUATE ASSISTANT ATHLETIC TRAINER JACKIE SHANK

Jackie Shank is in her first season working with the Razorbacks as a graduate assistant athletic trainer.

She joined the staff on Aug. 24.

A 2008 graduate of the university of Arkansas with a bachelor's in kinesiology, she is working on a master's in kinesiology.

The 2004 Benton (Ark.) High graduate assists in the prevention of injuries and care for the gymnastics squad. She is a member of the Razorback Athletic Training Association.



ASSOCIATE MEDIA RELATIONS DIRECTOR ROBBY EDWARDS

Robby Edwards is in his 10th year with the Razorbacks as associate media relations director.

Edwards is in his first year as editor of Arkansas' monthly newspaper, *Inside Razorback Athletics*, and as the contact for gymnastics and soccer. He also produces the weekly *Razorback Roundup* report, helps maintain ArkansasRazorbacks.com, coordinates press box operations at football, and assists in the supervision of UA's student staff and in the coordination of photography.

From 2000-09, Edwards coordinated game and media operations for basketball, and edited the basketball game program.

Joining the staff in October 2000, Edwards spent 10 years, five as an assistant and five as the SID, at Louisiana-Monroe, formerly Northeast Louisiana University. As SID, Edwards handled all publicity for football and men's basketball while overseeing a 17-sport athletic department. His appointment to SID coincided with the school's elevation from I-AA football status to I-A in 1994.

Before moving to Fayetteville, he spent just under two years as the executive/financial communication coordinator in corporate public relations at Century-Tel, Inc., a telecommunications company headquartered in Monroe, La. He wrote copy for and assisted in the production of the company's annual report and three employee publications, helped coordinate the release of earnings and quarterly reports, served on the acquisition and Y2K teams, and helped coordinate the shareholder's meeting.

His releases, media guides and game programs have earned awards from the College Sports Information Directors of America and the Louisiana Sports Writers Association. He earned national "Story of the Year" honors from CoSIDA in 2003 and his 2004-05 Game Day basketball program was judged best in the nation.

The Pearl, Miss., native worked as a graduate assistant for two years in the SID office at ULM before spending a year as a sports writer at the Lake Charles (La.) American Press. A 1986 graduate of Southern Mississippi with a bachelor's in journalism, he received his master's in communication from ULM in 1988.

Edwards has three daughters, Aubrey, 13, Cara, 12, and Josie, eight.



MEET THE TEAM



2010 seniors: (front, L to R): Casey Jo Magee, Sarah Nagashima and Amy De-Filippo; and (back) Michelle Stout.

THE 2010 RAZORBACKS



2010 underclassmen: (front, L to R): Geny Salvatore, Stacy Bartlett, Jaime Pisani; and (back) Amanda Siebert, Kelci Lewis, Amy Borsellino and Mariah Howdeshell. Not pictured: Natalie Bohonsky.

ARKANSAS GYMNASTICS

AMY DeFILIPPO



Career Bests

| | | |
|-----------|-----------------|------|
| VT 9.85 | at #3 Florida | 2008 |
| 9.85 | at #1 Georgia | 2008 |
| UB 9.875 | #14 Auburn | 2007 |
| BB 9.90 | at #14 Auburn | 2007 |
| 9.90 | at #7 Oklahoma* | 2009 |
| FX 9.675 | at #9 Michigan | 2008 |
| AA 38.925 | at #9 Michigan | 2008 |

*Most Recent

2009 Season Bests

| | |
|----------|-----------------|
| UB 9.825 | at #31 Kentucky |
| BB 9.90 | at #8 Oklahoma* |

Event Wins

| | |
|-------------------|---------------|
| UB #14 Auburn | Feb. 22, 2008 |
| BB at #14 Auburn | March 2, 2007 |
| BB at #7 Oklahoma | Jan. 26, 2009 |
| BB #9 Alabama | Jan. 30, 2009 |
| BB #18 Minnesota | March 6, 2009 |

Awards

| | |
|-------------------------|------|
| SEC Academic Honor Roll | 2008 |
| NACGC/W Academic Team | 2009 |
| SEC Academic Honor Roll | 2009 |

Team Awards

| | |
|------------------------------------|------|
| Dana McQuillin Coaches Award | 2008 |
| Katie Hardman Gym'Back Pride Award | 2009 |



SENIOR || 5-3 || ALL-AROUND || TORRANCE, CALIFORNIA ||
ACADEMY OF THE TWO HEARTS || SCATS

AS A JUNIOR (2009)

Although she battled illnesses all season, Amy DeFilippo was a three-time event champion in 2009. She competed primarily on bars and beam last year. She won beam titles with a 9.90 in the win at No. 7 Oklahoma, with a 9.875 in the home win over No. 9 Alabama and with a 9.85 in the win over No. 18 Minnesota. Her 9.80 on beam ties for the 10th-best mark in school history at the Southeastern Conference Championship meet.

She competed in all 15 meets in both beam and bars, and her score counted 13 times on beam and 12 times on bars.

On bars, she had a season-best 9.825, which tied for third, in the win at No. 31 Kentucky.

She had six top five finishes on beam and two on bars. She scored a 9.775 on beam and a 9.70 on bars at the NCAA Super Six.

Named to the National Association of Collegiate Gymnastics Coaches/Women Academic Team and to the SEC Academic Honor Roll, she also received the team's Katie Hardman Gym'Back Pride Award.

AS A SOPHOMORE (2008)

With experience comes expectation and DeFilippo lived up to hers in 2008. DeFilippo expanded her skill set as a sophomore to include vault after shinning on bars and beam in 2007. The addition to the vault lineup was needed and she recorded a career-best 9.85 twice, first against No. 3 Florida and again against top-ranked Georgia. On bars, DeFilippo scored a season/career-high with a 9.875 in an SEC win over No. 14 Auburn and tallied a season-best 9.825 on beam. DeFilippo competed for the all-around title in the first two meets of the season, scoring a career-best 38.925 in a Michigan quad meet. DeFilippo tied for the bars win against No. 14 Auburn for her only event title of the season.

DeFilippo also enjoyed success in the classroom, earning selection to the SEC Academic Honor Roll in 2008.

AS A FRESHMAN (2007)

DeFilippo focused her attention on bars and beam for the Razorbacks in her freshman season and her efforts were noticed. One of the most graceful gymnasts on Arkansas' roster, DeFilippo posted a career-best 9.90 on the beam at No. 14 Auburn. That mark was good for a tie for the event win and helped the Razorbacks to a big SEC win over the Ti-



gers. DeFilippo finished the regular season with a career-best 9.850 on bars and was consistent for Arkansas at the NCAA Regional Championship with a 9.80 on bars in a gutsy team performance. DeFilippo also scored well with a 9.825 in Arkansas' win at No. 23 Arizona State and rallied the Razorbacks with a solid performance at the 2007 NCAA Regional Championship, scoring a 9.825 as well.

SCATS GYMNASTICS

DeFilippo capped off her club career with an all-around title at the Southern California state meet, winning the beam title and finishing second on both the floor and bars. She finished seventh in the all-around at the Region I meet and was 17th in the all-around at the Junior Olympic National meet in 2006. DeFilippo captured a fifth-place all-around finish at the 2003 American Challenge and was fourth at the JO Nationals on beam in 2004. She added third-place finishes on beam, bars and the all-around at regionals that same year. She won the Junior Olympic national floor title in 2002 and was fifth on the vault, fourth on bars and fifth as an all-arounder that year.

PERSONAL

Born April 12, 1988, Amara Daniela DeFilippo is the youngest of four children to Rocco and Tippi DeFilippo of Torrance, Calif. She has three older siblings: Smith, Mittira and Patty. DeFilippo is a kinesiology major at Arkansas.

ARKANSAS CASEY JO MAGEE GYMNASTICS



| | |
|--------------------------|----------------|
| AA at #9 Oregon, #45 Cal | Jan. 16, 2009 |
| AA #1 Florida | Jan. 23, 2009 |
| AA at #7 Oklahoma | Jan. 26, 2009 |
| AA #9 Alabama | Jan. 30, 2009 |
| AA at #6 LSU | Feb. 27, 2009 |
| AA at TWU, BGU, Penn | March 13, 2009 |
| VT #3 Georgia | Feb. 20, 2009 |
| VT at TWU, BGU, Penn | March 13, 2009 |
| UB at #3 Florida | Feb. 1, 2008 |
| UB #35 Kentucky | Feb. 15, 2008 |
| UB #21 Ohio St. | Jan. 9, 2009 |
| UB at #7 Oklahoma | Jan. 26, 2009 |
| UB at #9 Alabama | Jan. 30, 2009 |
| UB at #6 LSU | Feb. 27, 2009 |
| BB at #14 Penn State | Jan. 13, 2007 |
| BB #2 Georgia (tie) | Jan. 19, 2007 |
| BB at #15 LSU | Jan. 26, 2007 |
| BB Arkansas Quad 1 | March 9, 2007 |
| BB at #23 Arizona St. | March 16, 2007 |
| BB #7 LSU | Jan. 18, 2008 |
| BB #12 PSU | Jan. 25, 2008 |
| BB at #4 Alabama | Feb. 8, 2008 |
| BB at #8 UCLA Quad | March 9, 2008 |
| BB #15 Mich. St. | March 21, 2008 |
| BB #21 Ohio St. | Jan. 9, 2009 |
| BB #1 Florida | Jan. 23, 2009 |
| BB at #8 Alabama | Jan. 30, 2009 |
| BB at #31 Kentucky | Feb. 6, 2009 |
| BB at #6 LSU | Feb. 27, 2009 |
| BB at TWU, BGU, Penn | March 13, 2009 |
| BB SEC | March 21, 2009 |
| BB NCAA SC Regional | April 4, 2009 |
| FX #21 Ohio St. | Jan. 9, 2009 |
| FX #9 Alabama | Jan. 30, 2009 |
| FX NCAA SC Regional | April 4, 2009 |

Awards

| | |
|----------------------------|-----------------|
| SEC Freshman Academic Team | 2007 |
| SEC Academic Honor Roll | 2008 |
| All-American (2nd team) | 2008 (VT, UB) |
| SEC Academic Honor Roll | 2009 |
| SEC Gymnast of the Week | 2009 (Feb. 2) |
| SEC Gymnast of the Week | 2009 (March 17) |
| All-SEC (1st team) | 2009 (BB) |
| All-American (2nd team) | 2009 (VT, FX) |

Team Awards

| | |
|--------------------------|------|
| Most Improved Gymnast | 2007 |
| Most Outstanding Gymnast | 2008 |
| Most Outstanding Gymnast | 2009 |

School Records

| | |
|-----------------------------|----------------|
| BB T9.95 at #23 Arizona St. | March 16, 2007 |
| AA T39.525 #1 Florida | Jan. 23, 2009 |
| T39.525 at TWU, BGU, Penn | March 13, 2009 |



Career Bests

| | | |
|-----------|-------------------------------|------|
| VT 9.950 | vs. TWU, Bowling Green, Penn* | 2009 |
| UB 9.90 | NCAA Championship | 2008 |
| BB 9.95 | at #23 Arizona St. | 2007 |
| FX 9.925 | #9 Alabama | 2009 |
| AA 39.525 | #1 Florida | 2009 |
| 39.525 | vs. TWU, Bowling Green, Penn* | 2009 |

*Most Recent

2009 Season Bests

| | |
|-----------|-------------------------------|
| VT 9.950 | vs. TWU, Bowling Green, Penn* |
| UB 9.875 | at #9 Oregon, #45 Cal |
| 9.875 | at #7 Oklahoma |
| BB 9.925 | vs. TWU, Bowling Green, Penn* |
| FX 9.925 | #9 Alabama |
| AA 39.525 | #1 Florida |
| 39.525 | vs. TWU, Bowling Green, Penn* |

Event Wins

| | |
|--------------------|----------------|
| AA Arkansas Quad 1 | March 9, 2007 |
| AA #12 PSU | Jan. 25, 2008 |
| AA #35 Kentucky | Feb. 15, 2008 |
| AA #15 Mich. St. | March 21, 2008 |
| AA #21 Ohio St. | Jan. 9, 2009 |

SENIOR || 5-4 || ALL-AROUND || EUGENE, OREGON || SOUTH EUGENE || NATIONAL ACADEMY OF ARTISTIC GYMNASTICS

AS A JUNIOR (2009)

Casey Jo Magee became a two-year All-American last year. Magee was a second-team All-American in the vault and on the bars in 2008, and a second-teamer on the vault and the floor in 2009.

Magee also won the Southeastern Conference championship on beam (9.90), and NCAA South Central Regional titles on beam (9.90) and on the floor (9.90) while finishing second in the all-around (39.400).

She won 24 event titles last year. She won vault twice, bars four times, beam eight times, floor three times and the all-around seven times. Magee won the all-around in the first five meets of the season against No. 21 Ohio State, at No. 9 Oregon State with No. 45 California, No. 1 Florida, at No. 7 Oklahoma and No. 9 Alabama.

Her score counted toward the team total all 15 times on vault and bars, and 12 times each on beam and floor.

Magee has 40 event titles for her career – 11 all-around, two vault, six bars, 18 beam and three floor.

She is also tied for the school records on the beam (9.95 at No. 23 Arizona State in 2007, and twice in the all-around (39.525 vs. No. 1 Florida and at Texas Women's University with Bowling Green and Penn, both in 2009).

As a junior, she had seven top three finishes in the vault, 10 on bars, nine on beam, seven on the floor and nine in the all-around.

She had a season- and career-best 9.950 to win the vault at TWU with Bowling Green and Penn. She also had a 9.90 to tie for fifth in the NCAA Championship Session II and she won the event with a 9.90 against No. 3 Georgia.

Magee recorded a season-best 9.875 on bars three times, winning at No. 7 Oklahoma and at No. 6 LSU, and finishing second at No. 9 Oregon State with No. 45 California. She also won with a 9.825 at No. 9 Alabama and a 9.850 against No. 21 Ohio State.

She had a season-best of 9.925 on bars and won at TWU with Bowling Green and Penn. She also won with a 9.90 at the NCAA South Central Regional, at the SEC Championship, at No. 6 LSU, at No. 7 Oklahoma and against No. 1 Florida. She also won with a 9.875 against No. 21 Ohio State and at No. 31 Kentucky. Magee also scored a 9.90 at the NCAA Super Six.

On the floor, she had a season- and career-best 9.925 and won against No. 9 Alabama. She won the NCAA South Central Regional with a 9.90 and recorded a 9.90 at the NCAA Super Six. She won against No. 21 Ohio State with a 9.850, and finished second with a 9.90 against No. 9 Oregon State with No. 45 California and against No. 1 Florida.

In the all-around, she recorded career- and season-best scores, tied the school record and won with a 39.525 against No. 1 Florida and at TWU with Bowling Green and Penn. She had a 39.425 to win at No. 9 Oregon State with No. 45 California, at No. 8 Oklahoma and against No. 9 Alabama. She also won with a 39.400 at No. 6 LSU and with a 39.300 against No. 21 Ohio State.

She shared the team's Most Outstanding Gymnast award with Michelle Stout and was named to the SEC Academic Honor Roll.

AS A SOPHOMORE (2008)

Magee became the first Razorback to earn a pair of All-America honors in 2008. Magee opened the NCAA Championship meet with a 9.90 on bars to tie for fifth, just missing the event finals. She added a tie for fifth on vault in the final rotation to give her second-team honors on both events. Magee set, then tied, her career-best on vault with a 9.875 at No. 4 Alabama

and later against No. 9 Oklahoma. She scored a season-high 9.90 in an SEC win over No. 35 Kentucky and posted 9.925 twice on beam. Magee tied her then-career high with a 9.875 on floor, most recently against No. 9 Oklahoma. Magee just missed a school-record with a career-best 39.475 as an all-arounder against the Wildcats. Magee won the all-around title against No. 12 Penn State and No. 35 Kentucky. She also won two bars, three all-around and five beam titles as a sophomore. Magee added the all-around and beam titles to her list of accomplishments while helping Arkansas to a win over No. 15 Michigan State in the final home meet of 2008.

Magee was selected as the team's Most Outstanding Gymnast for 2008 and earned selection to the SEC Academic Honor Roll.

AS A FRESHMAN (2007)

As a true freshman, Magee became a team leader from the first meet and parlayed her success into a trip to the NCAA Championship meet at the conclusion of the year. Magee was one of the best all-arounders at the NCAA Regional meet, earning her first trip to the NCAA Championship meet. Magee earned six event wins and tied the school record on beam in 2007. She posted a 9.95 in a team win at No. 23 Arizona State and earned her first all-around title at the Arkansas Quad on March 9.

Magee also earned selection to the SEC Freshman Academic Honor Roll in 2007.

NATIONAL ACADEMY OF ARTISTIC GYMNASTICS

In 2006, Magee captured the all-around title with first-place finishes on vault, floor and bars at the Oregon state meet. She was first on vault and floor with a fifth-place all-around finish at the Region II regionals, and fifth at the Junior Olympic nationals. In addition, Magee was the national beam champion in 2006. Magee's club career included first-place finishes on all five events at the Region II Championship in 2003. She repeated with an all-around title in 2004 and was the Junior Olympic national beam champion in 2005. Magee also finished eighth on bars that year.

PERSONAL

Born July 17, 1988, Casey Jo Magee is the youngest of three children to Charlie Magee and Geni Morrow. She has an older sister, Ali, and an older brother, J.T. Magee is majoring in kinesiology.

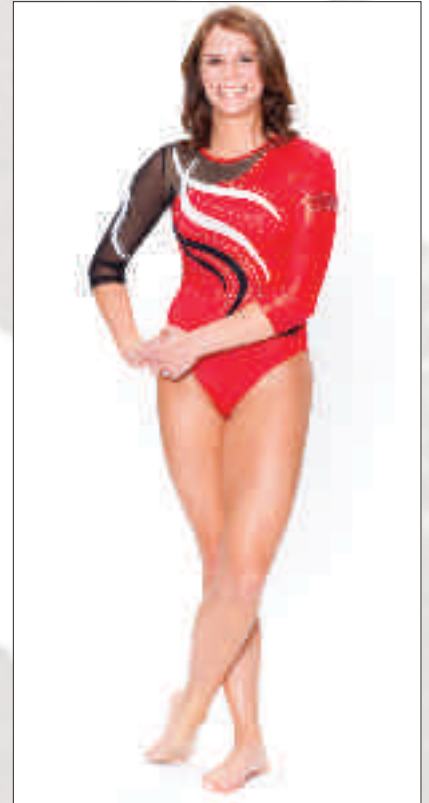

ARKANSAAS GYMNASTICS SARAH NAGASHIMA



Career Bests

| | | | |
|----|--------|-------------------------|------|
| VT | 9.875 | at #1 Georgia | 2008 |
| UB | 9.850 | at #23 Arizona St. | 2007 |
| | 9.850 | at #9 Oregon | 2009 |
| | 9.850 | NCAA SC Regional | 2009 |
| BB | 9.90 | at NCAA Ch. Session II* | 2009 |
| | 9.90 | at NCAA Individ. Ch. | 2009 |
| FX | 9.850 | #9 Alabama | 2009 |
| AA | 39.275 | at TWU, BGU, Penn | 2009 |
| | 39.275 | NCAA SC Regional | 2009 |

*Most Recent

2009 Season Bests

| | | |
|----|--------|---------------------------|
| VT | 9.850 | at #7 Oklahoma |
| | 9.850 | at TWU, BGU, Penn |
| UB | 9.850 | at #9 Oregon with #45 Cal |
| | 9.850 | NCAA SC Regional |
| BB | 9.90 | at NCAA Champ. Session II |
| | 9.90 | at NCAA Individual Champ. |
| FX | 9.850 | #9 Alabama |
| AA | 39.275 | at TWU, BGU, Penn |
| | 39.275 | NCAA SC Regional |

Event Wins

| | | |
|----|---------------------------|----------------|
| UB | at TWU, BGU, Penn | March 13, 2009 |
| BB | at NCAA Champ. Session II | April 16, 2009 |

Awards

| | |
|----------------------------|-----------|
| SEC Freshman Academic Team | 2007 |
| SEC Academic Honor Roll | 2008 |
| All-American (1st team) | 2009 (BB) |
| NACGC/W Academic Team | 2009 |
| SEC Academic Honor Roll | 2009 |

Team Awards

| | |
|-------------------------------|------|
| Most Improved Gymnast | 2008 |
| Dana McQuillian Coaches Award | 2009 |

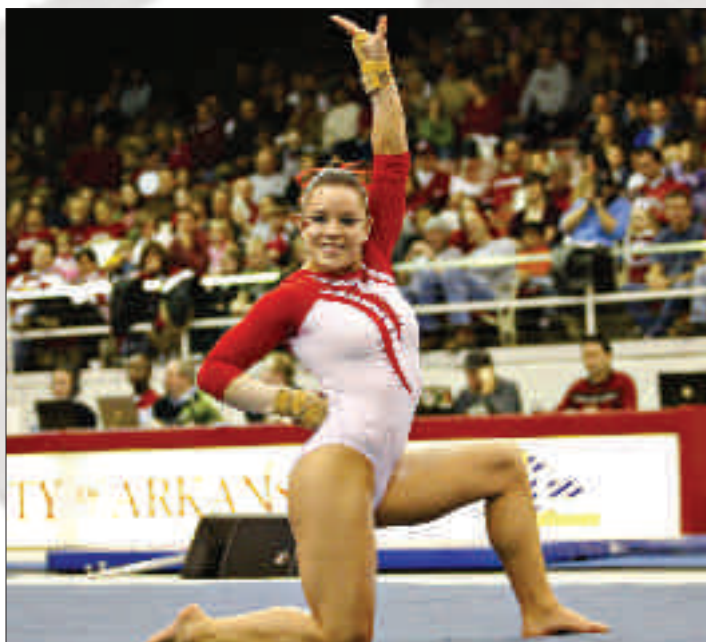

SENIOR || 5-1 || ALL-AROUND || SEATTLE, WASHINGTON ||
JUANITA || GYMNASTICS EAST

AS A JUNIOR (2009)

An All-American as a junior, Sarah Nagashima recorded the first top three finish in the NCAA event finals in school history. She finished third on beam with a 9.90.

Nagashima recorded career bests last year on the beam, floor, bars and in the all-around, and matched her best on the bars. She earned All-America honors on the beam.

She won the beam with a career-best 9.90 at the NCAA Championship Session II and matched that score two days later in the individual championship. She finished second at Texas Women's University with Bowling Green and Penn with a 9.825 and was fourth with a 9.850 in the NCAA South Central Regional.

Nagashima set a career best on the floor with a 9.85 against No. 9 Alabama, and also had a 9.80 against No. 1 Florida, No. 3 Georgia and at the NCAA Super Six.

On bars, she matched her career high with a 9.850 to finish third at No. 9 Oregon with No. 45 California, and in a tie for fourth at the NCAA South Central Regional. Her first career event win came on bars at TWU with a 9.825.

On vault, she had season bests of 9.85 to finish fourth at No. 8 Oklahoma and at TWU. She also had a 9.825 at the NCAA South Central Regional and the NCAA Championship Session II.

Her career-best 39.275 in the all-around came in a fourth-place finish at TWU. She matched that mark with a third-place tie in the NCAA South Central Regional. She also had a 39.225 at the NCAA Super Six and at No. 8 Oklahoma to finish fourth. She finished second with a 39.175 against No. 3 Georgia and a 39.150 to tie for 13th at the Southeastern Conference Championship.

Her scores counted toward the team total 15 times on beam, 14 times on bars, 11 times on the floor and nine times on vault.

Named to the National Association of Collegiate Gymnastics Coaches/Women Academic Team and to the Southeastern Conference Academic Honor Roll, she also received the team's Dana McQuillian Award for representing the team above and beyond normal expectations.

AS A SOPHOMORE (2008)

Coming off an ankle injury, Nagashima made her season debut in the third meet of the season. Nagashima competed on vault, beam and floor, and added the all-around to her resumé in later meets. In Nagashima's second meet back, she posted a career-best 9.875 on the vault against top-ranked Georgia on March 1. She added solid numbers on beam and floor as well. As she continued to improve, Nagashima tallied a then-career high 9.724 on beam at UCLA, helping Arkansas to an upset win over the Bruins and SEC rival Alabama. She added a career-best 9.825 on the floor against Oklahoma. Nagashima also competed in her first all-around competition by posting a 38.625 against No. 9 OU.



Nagashima was selected as the team's Most Improved Gymnast for 2008 and earned selection to the SEC Conference Academic Honor Roll.

AS A FRESHMAN (2007)

Nagashima began her collegiate career the second meet of the season on bars and became a regular in the event lineup. Nagashima scored a then-career-best 9.850 at No. 23 Arizona State, helping Arkansas to the team win. She also competed on beam in one meet against second-ranked Georgia, scoring a 9.725.

In addition to her gymnastics success, Nagashima earned selection to the SEC Freshman Academic Honor Roll in 2007.

GYMNASTICS EAST

Nagashima earned a pair of regional and state all-around titles while training with Gymnastics East. In 2004, Nagashima also finished second at the Western Nationals and was named Gym East's Gymnast of the Year. Her sophomore season saw Nagashima repeat her regional all-around title while winning the regional vault and bars competitions. Nagashima was again on the winner's stand, capturing the Washington state meet all-around title, dominating the meet with first-place finishes on each of the individual events as well. She was second in the all-around at the Region II regionals, winning the bars and beam titles and finished 16th in the all-around at the Junior Olympic nationals. Finally, Nagashima earned a fourth-place showing on the beam in her first year at nationals.

PERSONAL

Born Jan. 25, 1988, Sarah Elizabeth Nagashima is the younger of two children to Curt Nagashima and Susan Hutchinson of Seattle, Wash. She has an older brother, Cameron, and is majoring in apparel studies at Arkansas.

ARKANSAS GYMNASTICS

MICHELLE STOUT



| | |
|------------------------------|----------------|
| VT at #14 Penn St. | Jan. 13, 2007 |
| VT #1 Florida | Feb. 9, 2007 |
| VT #5 Alabama | Feb. 16, 2007 |
| VT at #14 Auburn | March 2, 2007 |
| VT #9 Oklahoma | March 15, 2008 |
| VT #21 Ohio St. | Jan. 9, 2009 |
| VT at #9 Oregon, #45 Cal | Jan. 16, 2009 |
| VT #1 Florida | Jan. 23, 2009 |
| VT at #7 Oklahoma | Jan. 26, 2009 |
| VT #3 Georgia | Feb. 20, 2009 |
| VT #18 Minnesota | March 6, 2009 |
| VT NCAA SC Regional | April 4, 2009 |
| VT at NCAA Champ. Session II | April 16, 2009 |
| UB #14 Auburn | Feb. 22, 2008 |
| UB at #31 Kentucky | Feb. 6, 2009 |
| UB #18 Minnesota | March 6, 2009 |
| UB at TWU, BGU, Penn | March 13, 2009 |
| BB #9 Alabama | Jan. 30, 2009 |
| FX at #7 Oklahoma | Jan. 26, 2009 |
| FX #3 Georgia | Feb. 20, 2009 |
| FX #18 Minnesota | March 6, 2009 |

Awards

| | |
|----------------------------|-------------------|
| SEC Freshman Academic Team | 2007 |
| SEC Academic Honor Roll | 2008 |
| NACGC/W Academic Team | 2007 |
| All-American (1st team) | 2008 (VT) |
| SEC Gymnast of the Week | 2008 |
| NCAA Leadership Conference | 2008 |
| All-SEC (2nd team) | 2009 (VT) |
| SEC Community Service Team | 2009 |
| All-American (1st team) | 2009 (VT, UB, AA) |
| All-American (2nd team) | 2009 (FX) |
| SEC Academic Honor Roll | 2009 |

Team Awards

| | |
|------------------------------|------|
| Dana McQuillin Coaches Award | 2008 |
| Most Outstanding Gymnast | 2009 |

School Records

| | |
|-----------------------------------|------|
| VT 9.975 at NCAA Ch. Session II | 2009 |
| AA T39.525 at NCAA Ch. Session II | 2009 |

Career Bests

| | | |
|-----------|------------------------|------|
| VT 9.975 | at NCAA Ch. Session II | 2009 |
| UB 9.90 | at #31 Kentucky | 2009 |
| 9.90 | at SEC Championship | 2009 |
| BB 9.875 | #9 Alabama | 2009 |
| FX 9.90 | #1 Florida | 2009 |
| 9.90 | at #7 Oklahoma | 2009 |
| 9.90 | #18 Minnesota | 2009 |
| AA 39.525 | at NCAA Ch. Session II | 2009 |

2009 Season Bests

| | |
|-----------|------------------------|
| VT 9.975 | at NCAA Ch. Session II |
| UB 9.90 | at #31 Kentucky |
| 9.90 | at SEC Championship |
| BB 9.875 | #9 Alabama |
| FX 9.90 | #1 Florida |
| 9.90 | at #7 Oklahoma |
| 9.90 | #18 Minnesota |
| AA 39.525 | at NCAA Ch. Session II |

Event Wins

| | |
|-------------------|---------------|
| AA at #14 Alabama | Feb. 8, 2007 |
| AA #18 Minnesota | March 6, 2009 |



SENIOR || 5-3 || ALL-AROUND || ENDWELL, NEW YORK || MAINE-ENDWELL || SOUTHERN TIER GYMNASTICS

Michelle Stout, a five-time All-American, is out for the season after suffering an achilles tendon injury during fall workouts.

AS A JUNIOR (2009)

Michelle Stout became a two-year All-American in 2009. Stout earned four All-America honors, first-team on the vault, bars and the all-around, and second-team on the floor.

She set the school record with a 9.975 vault to win the NCAA Championship Session II title and she tied Magee for the school record with a 39.525 in the all-around, also at the NCAA Championship Session II to finish fourth.

Stout advanced to the NCAA Championship event finals in the vault, finishing fifth (9.8375), and on bars, tying for seventh (9.8625).

Stout was also a second-team All-Southeastern Conference performer on vault.

She recorded career highs in every event last year, including the 9.975 on vault, a 9.90 at the SEC Championship and in winning the bars at No. 31 Kentucky, a 9.875 to win the beam against No. 9 Alabama, and a 9.90 on the floor to win at No. 7 Oklahoma and against No. 18 Minnesota, and to finish second against No. 1 Florida, and the 39.525 in the all-around

For her career, she has 23 event titles, including two in the all-around, 13 on the vault, four on bars, one on beam and three on the floor.

She won the vault eight times (No. 21 Ohio State, at No. 9 Oregon with No. 45 Cal, No. 1 Florida, at No. 8 Oklahoma, No. 3 Georgia, No. 18 Minnesota, NCAA South Central Regional, NCAA Championship Session II); bars three times (at No. 31 Kentucky, No. 18 Minnesota, at Texas Women's University with Bowling Green and Penn); beam once (No. 9 Alabama); floor three times (at No. 7 Oklahoma, No. 3 Georgia, No. 18 Minnesota); and the all-around once (No. 18 Minnesota).

She finished in the top three in the vault 12 times and never finished lower than fifth. She had a 9.875 or higher nine times.

On bars, she had eight top three finishes with a 9.875 or higher five times.

Her score counted toward the team total all 15 times on vault, bars and floor, and 12 times on beam.

In the all-around, she had a 39.325 against No. 18 Minnesota for her second event win, but she finished second six times and later topped that score at the NCAA Championship Session II meet.

Named to the SEC Academic Honor Roll and selected to the SEC's 2009 Community Service Team, she shared the team's Most Outstanding Gymnast award with Casey Jo Magee.

AS A SOPHOMORE (2008)

Stout became the first All-American and event finalist in Arkansas gymnastics history in 2008. Stout vaulted her way into the record books after tying for first in the session finals at the NCAA Championship in Athens, Ga. Her vault score of 9.90 also moved her into the event finals Saturday and earned her first-team All-America honors.

Stout was a steady competitor for Arkansas all season. Stout was awarded SEC Gymnast of the Week honors for the first time in her career after her solid performance against Alabama. Stout was a perfect 14-for-14, counting all of her floor scores toward the team total. She was five-of-five on beam scores and counted 13 bars and 12 vault scores in 2008.

Stout earned selection to the SEC Academic Honor Roll and was named the Dana McQuillin Coaches Award winner in 2008.

AS A FRESHMAN (2007)

Stout's collegiate career opened with a bang at the Super Six Challenge and her success continued for much of the season until injury limited her late in the year. Stout posted a then-school record on vault against top-ranked Florida Feb. 9, scoring a 9.95 and winning the event.

She also recorded a 9.750 on beam and as an all-arounder had a 39.325 against the Gators. Stout's best bar performance was a 9.80 set multiple times and her best floor score was a 9.85 recorded on the road at No. 15 LSU Jan. 26.

She won the all-around title in a conference win over No. 14 Alabama.

In addition to her gymnastics success, Stout was successful in the classroom, earning selection to the SEC Freshman Academic Honor Roll as well as the NACGC/W all-scholar team.

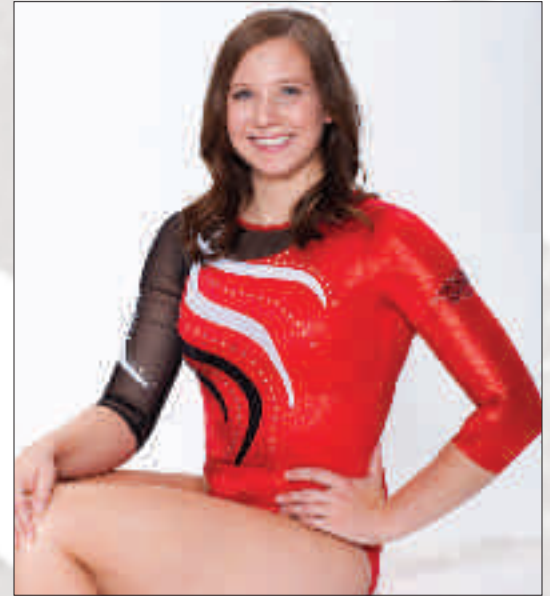

SOUTHERN TIER GYMNASTICS

Stout's club career is dotted with big performances. As a senior in 2006, Stout was third on vault at the New York state meet. She finished third in the all-around at the Region 6 meet with a win on bars and a third-place showing on vault. Stout finished eighth in the all-around competition at the Junior Olympic Nationals with a third-place showing on the vault, sixth-place finish on bars and a fourth-place finish on the floor. Stout's junior season saw her win the U.S. Challenge all-around title, taking the vault and bars individual titles. Stout won the 2005 regional all-around title, finishing first on vault and bars, second on floor and third on the beam. She was second on vault and third on the floor at the 2005 national meet. Stout won the regional vault title and was third on bars as a freshman in 2003. Stout captured the vault title at the 2004 national meet and was 10th as a regional all-arounder. In addition, Stout won the vault title that year.

MAINE-ENDWELL

She earned the Gold Academic Award as a senior and was a three-time Silver Academic Award winner in high school. In addition, Stout was a member of the National Honor Society.

PERSONAL

Born April 27, 1988, Michelle Christine Stout's parents are Thomas Stout and Linda Van Patten of Endwell, N.Y. She has an older sister, Rachel, younger brothers Chad and Joshua, and younger sister Alexis. Stout is majoring in marketing at Arkansas.

ARKANSAS GYMNASTICS

STACY BARTLETT

Career Bests

BB 9.875 at #4 Alabama 2008
FX 9.75 #14 Auburn 2008*

*Most Recent

2009 Season Bests

BB 9.850 at #8 Oklahoma

Awards

SEC Freshman Academic Team 2008
NACGC/W Academic Team 2009
SEC Academic Honor Roll 2009

Team Awards

Scholar Athlete of the Year 2008 & 2009



JUNIOR || 5-2 || UB, BB, FX || TUALATIN, OREGON ||
TUALATIN || METRO GYMNASTICS CENTER

AS A SOPHOMORE (2009)

Stacy Bartlett competed in the first eight meets of the year before missing the final five meets with an injury. Competing on the beam in each meet, she tied for third in the win at No. 7 Oklahoma and in the season-opening win over No. 21 Ohio State. She was also fifth in the win at No. 31 Kentucky. Her score of 9.85 at Oklahoma was a season best.

Bartlett's score counted in Arkansas' team score seven times in eight meets.

Away from the gym, she earned Arkansas' team Scholar Athlete of the Year award for 2009, was named to the National Association of Collegiate Gymnastics Coaches/Women Academic Team and to the Southeastern Conference Academic Honor Roll.

AS A FRESHMAN (2008)

Bartlett jumped into the Arkansas lineup in the first meet and never looked back. A balance beam specialist, Bartlett tallied a season/career-best 9.875 at No. 4 Alabama in a meet televised by ESPN2. She competed on the floor exercise once, scoring a 9.75. Bartlett finished the year as one of Arkansas' most consistent beam workers on the team and counted 11 routines toward Arkansas' team score in 2008.

Bartlett also got it done in the classroom, earning selection to the 2008 SEC Freshman Academic Honor Roll.

METRO GYMNASTICS CENTER

A 5-2 all-rounder from Tualatin, Ore., Bartlett competed for the Metro Gymnastics Center and coaches Tracy Meador and James Thompson. Bartlett collected a win and a pair of runner-up finishes on vault at the state meet, also winning the regional beam title in 2003. The 2004 season saw Bartlett finish third as an all-rounder at the state meet with a second-place showing on the bars and floor at the regional meet. She was second on beam and 15th as an all-rounder at nationals that same year. The 2005 season brought a second-place vault



and fourth-place all-around finish at regionals, and a 12th-place finish on beam at nationals. Prior to joining the Razorbacks on campus, Bartlett earned a silver medal on beam at the 2007 Women's Junior Olympic National Championship in Mason, Ohio. In addition, she was 10th as an all-rounder.

TUALATIN HIGH

Bartlett was a member of the National Honor Society and the National Art Honor Society for the Tualatin High Timberwolves.

PERSONAL

Stacy Mary Bartlett is the younger of two children to Jim and Heather Bartlett of Tualatin, Ore. Born Dec. 16, 1988, she has an older sister, Stephanie, and is majoring in hotel and restaurant management at Arkansas.

Career Bests

| | | |
|---------|--------------------|------|
| VT 9.85 | at NCAA Session II | 2009 |
| 9.85 | at NCAA Super Six* | 2009 |
| UB 9.85 | at #7 Oklahoma | 2009 |

*Most Recent

2009 Season Bests

| | |
|---------|--------------------|
| VT 9.85 | at NCAA Session II |
| 9.85 | at NCAA Super Six* |
| UB 9.85 | at #7 Oklahoma |



SOPHOMORE || 5-5 || V, UB, BB || SACHSE, TEXAS ||
LAUREL SPRINGS || METROPLEX

AS A FRESHMAN (2009)

As a freshman, Mariah Howdeshell competed in all 15 events in both the vault and on bars.

Her scores counted nine times on vault and eight times on bars. She was consistent on bars and her scores improved throughout the season on vault.

Howdeshell's best scores on vault came in the NCAA Championship Session II and again the next day in the NCAA Super Six with a 9.85 both days. Her highest place was a tie for fifth (9.675) in the season-opening win over No. 21 Ohio State. She had five scores of 9.80 or better, and had seven top 10 finishes.

On bars, she had a big night in the win at No. 7 Oklahoma, tying for third with a season-best 9.85. She also tied for third in the win over Ohio State (9.80). Howdeshell had seven top 10 finishes and a 9.80 or better four times.

METROPLEX GYMNASTICS

Howdeshell came to Arkansas by way of Metroplex Gymnasts, one of the most successful clubs in the nation.

The 5-5 all-rounder posted several season-bests with Metroplex early in her career. She battled injuries as a junior and senior. Her vault, a Yurchenko full, scored a 9.85 at Level 10 Regionals in 2006. In fact, all of her personal bests came at that meet.

Howdeshell's personal bests were a 9.70 on bars, a 9.525 on beam, a 9.60 on the floor and a 38.00 as an all-rounder.

PERSONAL

Mariah Renee Howdeshell is the youngest of two children to Gary and Jackie Howdeshell of Sachse, Texas. Her older sister, Stevie, is in the military. Howdeshell is undecided on her major at Arkansas.



ARKANSAS JAIIME PISANI GYMNASTICS



| | | |
|---------------------|-------------------------|------|
| Career Bests | | |
| VT 9.925 | #9 Alabama | 2009 |
| UB 9.850 | at #9 Oregon | 2009 |
| 9.850 | at NCAA Ch. Session II* | 2009 |
| BB 9.850 | at #7 Oklahoma | 2009 |
| FX 9.925 | #1 Florida | 2009 |
| AA 39.375 | at NCAA Ch. Session II* | 2009 |

***Most Recent**

| | | |
|--------------------------|---------------------------|--|
| 2009 Season Bests | | |
| VT 9.925 | #9 Alabama | |
| UB 9.850 | at #9 Oregon with #45 Cal | |
| 9.850 | at NCAA Ch. Session II | |
| BB 9.850 | at #7 Oklahoma | |
| FX 9.925 | #1 Florida | |
| AA 39.375 | at NCAA Champ. Session II | |

Event Wins

| | |
|----------------------|----------------|
| AA at #31 Kentucky | Feb. 6, 2009 |
| AA #3 Georgia | Feb. 20, 2009 |
| VT #1 Florida | Jan. 23, 2009 |
| VT at #7 Oklahoma | Jan. 26, 2009 |
| VT #9 Alabama | Jan. 30, 2009 |
| VT at #31 Kentucky | Feb. 6, 2009 |
| VT #3 Georgia | Feb. 20, 2009 |
| VT #18 Minnesota | March 6, 2009 |
| UB #9 Alabama | Jan. 30, 2009 |
| UB at TWU, BGU Penn | March 13, 2009 |
| FX #1 Florida | Jan. 23, 2009 |
| FX #3 Georgia | Feb. 20, 2009 |
| FX at TWU, BGU, Penn | March 13, 2009 |

Awards

| | |
|----------------------------|-------------------|
| SEC FR Gymnast of the Week | 2009 (Jan. 26) |
| SEC FR Gymnast of the Week | 2009 (Feb. 12) |
| All-American (2nd team) | 2009 (VT, UB, FX) |
| NACGC/W Academic Team | 2009 |

Team Awards

| | |
|---------------------------|------|
| Most Outstanding Newcomer | 2009 |
|---------------------------|------|



**SOPHOMORE || 5-2 || ALL-AROUND || RINGWOOD, NEW JERSEY ||
LAKELAND REGIONAL || NORTH STAR GYMNASTICS CLUB**

AS A FRESHMAN (2009)

A second-team All-American in three events and a two-time SEC Freshman Gymnast of the Week, Jaime Pisani had an immediate impact last year.

She earned All-America honors on vault, bars and on the floor. Pisani won 13 event titles last year, including two in the all-around, six on the vault, two on bars and three on the floor. One of her all-around titles came against No. 3 Georgia (39.350) and her 9.925 in the vault against No. 9 Alabama is the fourth-best mark in school history.

Her scores counted toward the team total all 15 times on vault, 14 times on floor, 13 times on bars and 12 times on beam.

Named to the National Association of Collegiate Gymnastics Coaches/Women Academic Team, she also received the team's Most Outstanding Newcomer award.

NORTH STAR GYMNASTICS CLUB

Pisani performed her club gymnastics at North Star Gymnastics Club – the same club as former Razorbacks Dana McQuillin and Samantha Cortez.

Pisani posted a pair of state records at the Level 10 New Jersey State meet in April 2008. She tallied a 9.775 on the vault and a 38.50 as an all-arounder, winning both titles while setting records. In addition, Pisani finished second on the bars with a 9.45 and won both the balance beam with a 9.625 and the floor with a 9.65 at the meet.

Pisani advanced to the Level 10 Regional Championship later that month in Newport News, Va., where she captured two titles. Pisani won the vault title with a 9.675 and tied for first on floor with a 9.475 en route to a third-place showing as an all-arounder.

Her success continued in May at the Junior Olympic Level 10 National Championship in Kissimmee, Fla. Pisani was second on



both the vault and as an all-arounder, posting a 9.80 off the table and a 38.175 combined score. Her all-around finish qualified her to the Junior Olympic National Team.

AT LAKELAND REGIONAL

Pisani was a member of the Lakeland Regional High School honor roll.

PERSONAL

Jaime Lee Pisani is the youngest of two children to John and Mary Pisani of Ringwood, N.J. She has an older sister, Lindsay, who participates in crew. Pisani is majoring in kinesiology at Arkansas.

ARKANSAS GYMNASTICS

GENNY SALVATORE

SOPHOMORE || 5-4 || UB || LAWRENCE, KANSAS || LAWRENCE FREE STATE ||
LAWRENCE GYMNASTICS ACADEMY



LAWRENCE FREE STATE

Salvatore played volleyball and golf for the Lawrence Free State High School Firebirds. She was a member of the National Honor Society and an honor roll selection from her freshman to senior years, and graduated with a 3.98 grade point average.

PERSONAL

Genevieve Helen Salvatore is the youngest of two children to Mark and Patricia Salvatore of Lawrence, Kan. She has an older brother, Geoffrey. Salvatore is majoring in graphic design.



AS A FRESHMAN (2009)

Genevieve "Genny" Salvatore did not compete last year.

LAWRENCE GYMNASTICS ACADEMY

A four-time USAG qualifier (2003-06), she was a 2004 Kansas Level 10 state champion in the all-around. In 2005, she was runner-up in the all-around and finished third in 2006.

She posted bests of 9.5 on vault in 2006, and 9.475 on bars, 9.45 on beam, 9.575 on floor and 37.00 as an all-arounder in 2008.

FRESHMAN || 5-6 || ALL-AROUND || PLANO, TEXAS ||
PLANO SENIOR HIGH || WORLD OLYMPIC GYMNASTICS ACADEMY



finished second at the JO national championship.

A Texas state champion on vault in 2007, she also earned top three state finishes on floor, bars and the all-around.

She was injured and did not compete as a junior, and graduated early and did not compete as a senior.

PLANO SENIOR

Bohonsky graduated with a 3.9 grade point average. She graduated early and enrolled at Arkansas in spring 2010.

PERSONAL

Natalie Kate Bohonsky is the youngest of two daughters to Richard and Kimberly Bohonsky. She is planning to major in broadcast journalism and hopes to cover sports.

Natalie Bohonsky was not enrolled at the University of Arkansas for the fall 2009 semester, but will be on the team for the 2010 season.

WORLD OLYMPICS GYMNASTICS ACADEMY

A native of Plano, Texas, Natalie Bohonsky is a 5-6 all-rounder who performed for World Olympics Gymnastics Academy in Frisco, Texas. WOGA produced Olympic champions Carly Patterson and Nastia Liukin.

Bohonsky has career bests of 9.8 on vault, 9.7 on bars, 9.525 on beam, 9.75 on floor and 38.175 in the all-around.

A two-time Junior Olympic national qualifier, she finished seventh on bars in 2008. In 2007, she was seventh on floor, eighth on vault and 11th in the all-around.

Competing in Region 3, she finished second on bars and the all-around in 2008.

In 2007, she won the Region 3 vault and was third in the all-around. Her Region 3 team

ARKANSAS GYMNASTICS

AMY BORSSELLINO

FRESHMAN || 5-1 || ALL-AROUND || BOONTON, NEW JERSEY ||
MORRIS CATHOLIC HIGH || NORTH STARS GYMNASTICS



score state record of 190.675. She set a record with a 38.55 in the all-around, finishing with a 9.725 on beam and floor, and a 9.55 on vault and bars.

A former international elite gymnast, she won the all-around title at the Parkette Invitational Open Division, posting a 38.05. She was also third as an all-rounder at the Region 7 regional, finishing fourth on vault, fifth on bars and beam, and second on the floor.

Borsellino qualified for the JO National Team and was second in the all-around in her division. She was fifth on vault, third on bars and beam, and ninth on floor. She also represented Region 7 on an all-star squad in Puerto Rico.

PERSONAL

Amy Lynn Borsellino is the oldest of two children to Philip and Diane Amberg-Borsellino. She has a younger brother, Mark, and plans to major in kinesiology.



NORTH STARS GYMNASTICS

A native of Boonton, N.J., Amy Borsellino is a 5-1 all-rounder who performed for North Stars Gymnastics, the same club to produce former Razorbacks Dana McQuillin, UA Director of Gymnastics Operations Samantha Cortez and current team member Jaime Pisani.

In 2009, she set the New Jersey state record with a 9.85 on the vault and was the Junior Olympic national vault champion.

At the Region 7 meet, she was the all-around champion, and won the beam and floor titles.

Borsellino led North Stars to the 2008 USA Gymnastics New Jersey title, setting the team

FRESHMAN || 5-1 || ALL-AROUND || COLLINSVILLE, OKLAHOMA ||
COLLINSVILLE HIGH || CONOCOPHILLIPS GYMNASTICS



being named valedictorian of her high school class.

COLLINSVILLE

Lewis was a member of the Collinsville High School band, color guard and winter guard. She graduated from CHS with a 4.0 grade point average and was the valedictorian of her class.

PERSONAL

Kelci Lynn Lewis is the youngest of two children to Ron and Gina Lewis. Her older brother, Saxon, attends UNLV on a music scholarship. She was born in Fort Smith, Ark. She plans to major in kinesiology.



CONOCOPHILLIPS

A three-year level 10 gymnast, Kelci Lewis is a 5-1 all-rounder who posted career bests of 9.95 on vault, 9.7 on bars and beam, 9.8 on floor and 38.4 as an all-rounder.

The Collinsville, Okla., native won her freshman, sophomore and senior state titles in 2006, 2007 and 2009, respectively. As a freshman, she was third in regionals and sixth at Junior Olympic nationals. As a sophomore, she was first at regionals and a JO national qualifier. As a senior, she was not able to compete at regionals or nationals due to academic obligations after

ARKANSAS GYMNASTICS

AMANDA SIEBERT

FRESHMAN || 5-4 || V, BB, FX || SPRINGDALE, ARKANSAS ||
SPRINGDALE HIGH || WILLIAMS CENTER GYMNASTICS



Her career bests include a 9.775 in the vault, a 9.325 on bars, a 9.5 on beam, a 9.6 on the floor and a 36.975 in the all-around.

She was a Region 3 qualifier six straight years.

SPRINGDALE

Siebert helped Springdale High School win the state title her freshman year. In addition to gymnastics, she lettered in track four years and in cross country twice. She graduated with a 3.95 grade point average. She was a member of the National Honor Society and the honor roll.

PERSONAL

Amanda Nicole Siebert is the youngest of two children to Ralph and Yvonne Siebert. She plans to major in kinesiology.



WILLIAMS CENTER GYMNASTICS

Amanda Siebert is a 5-4 all-rounder who competed for both Williams Center Gymnastics and Springdale High School.

A level 10 gymnast, she was a state champion and regional qualifier. She won state titles as a freshman and sophomore in all five events, and as a junior in everything except bars. In regional competition as a junior, she was fourth on vault, fifth on floor and ninth in the all-around. She qualified for regionals as a freshman and sophomore, but was not able to compete due to injuries. She did not compete as a senior.

RECORDS AND HISTORY



Dana McQuillin at the 2005 NCAA Championship hosted by Auburn.

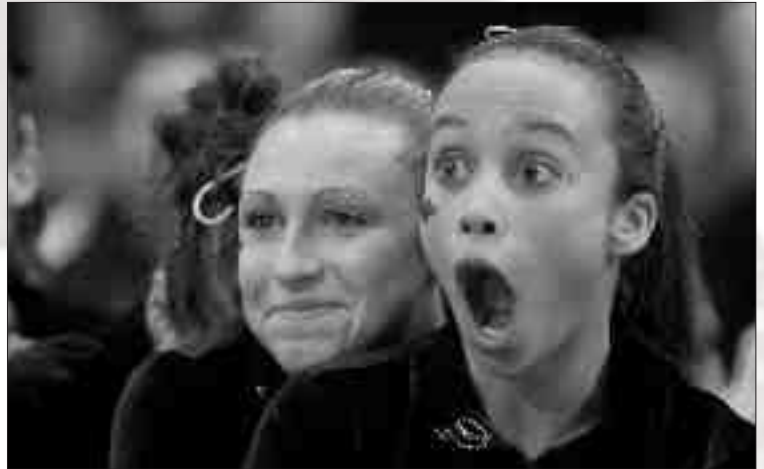

One of the most well-known photos in Razorback gymnastics history captures Samantha Cortez's reaction when the scoreboard displays Arkansas' second-place regional finish in 2006. The second-place finish sent Arkansas to its first NCAA Championship as a four-year-old program.

2009 SEASON REVIEW

2009 All-Americans: (front, L to R) Casey Jo Magee, Sarah Nagashima and Jaime Pisani; and (back) Michelle Stout.





The 2009 Razorbacks were fifth in the country last year. Pictured (l-r): Alex LaChance, Molly Lewis, Mariah Howdeshell, Genny Salvatore, Casey Jo Magee, Michelle Stout, Amy DeFilippo, Jaime Pisani, Alyssa Strodel, Stacy Bartlett, Sarah Nagashima.

ARKANSAS FIFTH IN THE NATION

The University of Arkansas finished fifth in the NCAA Super Six for the best finish in program history. The Razorbacks were ranked No. 10 heading into the regional, but won the NCAA South Central Regional and finished second in the NCAA Championship Session II to advance to the Super Six for the first time.

In the Super Six, Arkansas finished ahead of LSU to finish fifth in the country. Georgia won with 197.825 points, followed by Alabama with 197.575, Utah with 197.425, Florida with 196.725, Arkansas with 196.475 and LSU with 196.375.

RAZORBACKS WIN SOUTH CENTRAL REGIONAL; MAGEE AND STOUT WIN INDIVIDUAL TITLES

Arkansas hosted and won the NCAA South Central Regional. The Razorbacks won with 196.300 points to finish ahead of No. 4 Stanford (196.200), No. 16 Michigan (195.700), No. 25 Arizona (194.350), No. 31 Arizona State (193.900) and No. 27 Southern Utah (192.650).

Casey Jo Magee won the beam (9.90) and floor (9.90), and finished second in the all-around (39.400). Michelle Stout won the vault (9.875) and tied for third in the all-around (39.275).

FIVE RAZORBACKS COMBINE FOR 11 ALL-AMERICA HONORS

Five different Razorbacks combined for 11 All-America honors in 2009.

Michelle Stout was a first-team All-American on vault, bars and the all-around, and second-team on the floor for a team-high four honors. Sarah Nagashima and Alex LaChance were both first-team on the beam. Jaime Pisani was second-team on the vault, bars and the floor. Casey Jo Magee was a second-teamer on the vault and the floor.

Stout and Magee were the first All-Americans in school history. Stout was a first-teamer on the vault, and Magee a second-teamer on vault and bars in 2008. They are now also the first two-year All-Americans in school history.

COOKS NCAA REGIONAL COACHES OF THE YEAR

Co-head coaches Mark and René Cook were named 2009 NCAA South Central Regional Coaches of the Year after leading the Razorbacks to the South Central title, into the Super Six for the first time in school history and to a national fifth-place finish. The Cooks were named SEC Coaches of the Year in 2008.

ANOTHER NCAA APPEARANCE

The Arkansas gymnastics program has only been in existence since 2003. In seven years, the Razorbacks have earned NCAA Regional bids six times, every year since 2004.

Arkansas has advanced to the NCAA Championship three times.

After last season's performance, Arkansas now has an NCAA Super Six appearance to its credit.

RAZORBACKS ALSO AMONG THE NATION'S BEST IN THE CLASSROOM

While recording the best season in its short history in the gym, Arkansas' gymnastics team was having another banner year in the classroom.

Arkansas ranked No. 16 in the nation in the National Association of Collegiate Gymnastics Coaches/Women Academic Team final rankings. Arkansas posted a cumulative team grade point average of 3.4309 for its fourth top 20 finish in seven years of existence. The Razorbacks have recorded a team GPA of 3.3 or better every season.

Individually, five Razorbacks earned all-scholar honors. Genny Salvatore tied for first in the nation with a 4.0 in art.



Sarah Nagashima was successful in the classroom and in the gym for the Razorbacks last year.

Sarah Nagashima had a 3.61 in apparel studies, Jaime Pisani a 3.60 in kinesiology, Amy DeFilippo a 3.56 in kinesiology and Stacy Bartlett a 3.54 in hotel and hospitality.

BIG WINS

Arkansas went 21-14 last year in earning its first NCAA Super Six appearance and finishing fifth in the country.

In the process, the Razorbacks recorded wins over No. 1 Florida, No. 2 Utah, No. 4 Stanford, No. 6 LSU, No. 6 Oregon State, No. 7 UCLA, No. 7 Oklahoma and No. 9 Alabama.

The Razorbacks were ranked as high as No. 3 during the season and ended the year No. 5.

EVENT WINNERS

Five Razorbacks combined for 57 individual event titles in 2009.



Casey Jo Magee became just the second Razorback in program history to earn All-SEC honors.

Casey Jo Magee won 24 event titles - two on vault, four on bars, eight on beam, three on floor and seven all-around.

Jaime Pisani won 13 event titles - two all-around, six on vault, two on bars and three on the floor.

Michelle Stout won 13 event titles - one in the all-around, eight on vault, three on bars and one on beam.

Amy DeFilippo won bars three times, Sarah Nagashima won bars once and beam once, and Alexandra LaChance won vault once and beam once.

For her career, Magee has 40 event titles - 11 all-around, two on vault, six on bars, 18 on beam and three on the floor. Stout has 23 career event titles - two in the all-around, 13 on the vault, four on bars, one on beam and three on the floor.

ALL-SEC HONORS

Casey Jo Magee earned first-team All-SEC honors on the beam and Michelle Stout second-team honors on the vault.

In addition, Stout was named to the SEC's Community Service Team.

Magee was a two-time SEC Gymnast of the Week, winning the award on Feb. 2 and March 17. Jaime Pisani was SEC Freshman Gymnast of the Week on Jan. 26 and Feb. 12.

Magee and Stout were the first Razorbacks to earn All-SEC honors since Melissa Leigh in 2004.

NCAA CHAMPIONSHIP EVENT FINALS

After competing in the NCAA Super Six, Michelle Stout, Sarah Nagashima and Alex LaChance competed in the NCAA event finals.

Stout finished fifth on the vault (9.8375) and tied for seventh on the bars (9.8625). Nagashima tied for third on the beam (9.90) and LaChance was ninth on the beam (9.825).

TEAM AWARDS

Casey Jo Magee and Michelle Stout shared the team's Most Outstanding Gymnast award for 2009.

Stacy Bartlett earned the Scholar-Athlete of the Year honor, Molly Lewis the Spirit Award, Amy DeFilippo the Katie Hardman Gym'Back Pride Award, Sarah Nagashima the Dana McQuillian Coaches Award and Jaime Pisani the Most Outstanding Newcomer award.

RAZORBACKS AMONG NATIONAL ATTENDANCE LEADERS

Arkansas ranked No. 10 in the nation in 2009 with an average attendance of 2,587. The Razorbacks have ranked among the nation's top 15 all seven years of their existence as a program.

HIGH EVENT RANKINGS

As a team, Arkansas ranked No. 5 in the nation following its fifth-place finish at the NCAA Super Six.

In the individual events, the Razorbacks ranked No. 4 on vault, No. 6 on bars, No. 5 on beam, No. 6 on floor and No. 5 in the final team totals.

ARKANSAS GYMNASTICS

2009 TEAM RESULTS

| DATE | EVENT | VT | UB | BB | FX | TEAM | W/L | OVERALL | SEC | ATTEND. |
|---------|--|--|---|---|---|--|---------|---------|------|------------|
| | | | | | | | | REC. | REC. | |
| 1/9/09 | No. 21 Ohio State No. 12 ARKANSAS No. 21 Ohio State | 48.675 48.375 | 49.075 48.750 | 48.975 48.675 | 49.050 48.825 | 195.775 194.625 | W | 1-0 | 0-0 | 2003 |
| 1/16/09 | at No. 9 Ore. St. w/No. 45 Calif. No. 9 Ore. St. No. 5 ARKANSAS No. 45 Calif. | 49.050 48.950 47.075 | 48.950 49.225 46.200 | 48.750 48.725 46.825 | 49.200 49.025 45.150 | 195.950 195.925 185.250 | 2nd/3 | 2-1 | 0-0 | 3429 |
| 1/23/09 | No. 1 Florida* No. 8 ARKANSAS No. 1 Florida | 49.325 49.275 | 48.975 49.175 | 48.700 47.900 | 49.375 49.075 | 196.375 195.425 | W | 3-1 | 1-0 | 2714 |
| 1/26/09 | at No. 7 Oklahoma No. 8 ARKANSAS No. 7 Oklahoma | 49.125 49.075 | 49.175 49.125 | 49.275 48.325 | 49.325 49.100 | 196.900 195.625 | W | 4-1 | 1-0 | 486 (snow) |
| 1/30/09 | No. 9 Alabama* No. 8 ARKANSAS No. 9 Alabama | 49.250 49.025 | 48.950 49.00 | 49.100 49.225 | 49.325 49.275 | 196.625 196.525 | W | 5-1 | 2-0 | 2,786 |
| 2/6/09 | at No. 31 Kentucky* tNo. 3 ARKANSAS No. 31 Kentucky | 48.950 49.125 | 49.225 48.925 | 47.925 47.275 | 48.975 49.175 | 195.075 194.500 | W | 6-1 | 3-0 | 1,238 |
| 2/13/09 | at No. 6 Auburn* No. 6 Auburn No. 7 ARKANSAS | 48.925 48.80 | 49.275 49.100 | 48.675 48.700 | 49.300 48.800 | 196.175 195.400 | L | 6-2 | 3-1 | 3,118 |
| 2/20/09 | No. 3 Georgia* No. 3 Georgia No. 7 ARKANSAS | 49.325 49.450 | 49.350 49.000 | 49.350 49.000 | 48.900 49.275 | 196.925 196.725 | L | 6-3 | 3-2 | 4,222 |
| 2/27/09 | at No. 6 LSU* No. 6 LSU No. 9 ARKANSAS | 49.275 49.075 | 49.225 48.975 | 49.150 48.625 | 48.500 49.125 | 196.150 195.800 | L | 6-4 | 3-3 | 3,045 |
| 3/6/09 | No. 18 Minnesota No. 10 ARKANSAS No. 18 Minnesota | 49.350 48.850 | 48.925 48.675 | 48.725 48.900 | 49.350 48.825 | 196.350 195.250 | W | 7-4 | 3-3 | 1,976 |
| 3/13/09 | at TWU with UPenn/Bowling Green No. 11 ARKANSAS No. 48 Bowling Green No. 49 TWU No. 65 Pennsylvania | 49.375 48.775 48.200 47.325 | 49.050 48.075 48.025 48.100 | 48.875 48.050 48.475 47.725 | 49.250 48.475 48.300 47.450 | 196.550 193.375 193.000 190.600 | 1st/3rd | 10-4 | 3-3 | N/A |
| 3/21/09 | at SEC Championship No. 5 Alabama No. 1 Georgia No. 6 Florida No. 4 LSU No. 11 Auburn No. 9 ARKANSAS No. 22 Kentucky | 49.450 49.325 49.200 49.325 49.125 49.200 49.225 | 49.350 49.50 49.375 49.150 49.25 49.075 48.65 | 49.025 48.60 48.825 48.900 48.85 48.275 48.30 | 49.475 49.500 49.35 49.175 49.125 49.100 48.825 | 197.300 196.925 196.750 196.550 196.350 195.650 195.00 | 6th/7 | 11-9 | 3-3 | 5,045 |
| 4/4/09 | NCAA South Central Regional Championship No. 10 ARKANSAS No. 4 Stanford No. 16 Michigan No. 25 Arizona No. 31 Arizona State No. 27 Southern Utah | 49.175 49.150 48.900 49.000 48.800 48.200 | 48.950 49.125 49.250 48.100 48.325 48.600 | 48.975 48.825 48.425 48.025 47.850 47.450 | 49.200 49.100 49.125 49.225 48.925 48.400 | 196.300 196.200 195.700 194.350 193.900 192.650 | 1st/6 | 16-9 | 3-3 | 1,823 |
| 4/16/09 | at NCAA Championship Session II No. 3 Alabama No. 10 ARKANSAS No. 2 Utah No. 7 UCLA No. 6 Oregon State No. 11 Illinois | 49.325 49.450# 49.400 49.425 49.225 48.700 | 49.200 49.100 49.275 48.700 48.625 48.875 | 49.375 49.250 48.775 49.200 48.325 48.575 | 49.125 49.150 49.175 49.300 49.175 48.900 | 197.025 196.950# 196.625 196.625 195.350 195.050 | 2nd/6 | 20-10 | 3-3 | 3,297 |
| 4/17/09 | at NCAA Super Six No. 1 Georgia No. 3 Alabama No. 2 Utah No. 4 Florida No. 10 ARKANSAS No. 6 LSU | 49.625 49.425 49.525 49.000 49.325 49.275 | 49.425 49.325 49.275 49.150 48.975 49.100 | 49.200 49.325 49.175 49.200 48.925 48.700 | 49.575 49.500 49.450 49.375 49.250 49.300 | 197.825 197.575 197.425 196.725 196.475 196.375 | 5th/6 | 21-14 | 3-3 | 3,090 |

4/18/09 at NCAA Individual Championships
 Individuals only
 Michelle Stout Vault, 9.8375, 5th
 Michelle Stout Bars, 9.8625, T7th

Sarah Nagashima
 Alex LaChance

Beam, 9.90, T3rd
 Beam, 9.825, 9th

Bold = 2009 Home Meet

2009 NCAA ALL-AMERICAN RESULTS

2009 ATHLETE-BY-ATHLETE RESULTS

STACY BARTLETT

| MEET | VT | UB | BB | FX | AA |
|---------------------------|---------------|----|------------|----|----|
| #21 Ohio State | - | - | 9.80 (t3) | - | - |
| at #9 Ore. St./#45 Calif. | - | - | 9.775(6) | - | - |
| #1 Florida* | - | - | 9.600(8) | - | - |
| at #8 Oklahoma | - | - | 9.85 (t3) | - | - |
| #9 Alabama* | - | - | 9.30 (11) | - | - |
| at #31 Kentucky* | - | - | 9.60 (5) | - | - |
| at #6 Auburn* | - | - | 9.675 (t8) | - | - |
| #3 Georgia* | - | - | 9.750 (8) | - | - |
| at #6 LSU* | DNC | | | | |
| #18 Minnesota | DNC - Injured | | | | |
| at TWU/BGU/Penn | DNC - Injured | | | | |
| at SEC Championship | DNC - Injured | | | | |
| NCAA SC Regional | DNC - Injured | | | | |
| at NCAA Ch. Session II | DNC - Injured | | | | |

MARIAH HOWDESHELL

| MEET | VT | UB | BB | FX | AA |
|---------------------------|-------------|-------------|----|----|----|
| #21 Ohio State | 9.675 (t5) | 9.80 (t3) | - | - | - |
| at #9 Ore. St./#45 Calif. | 9.50 (14) | 9.725 (10) | - | - | - |
| #1 Florida* | 9.725(12) | 9.80(t6) | - | - | - |
| at #8 Oklahoma | 9.225 (12) | 9.85 (t3) | - | - | - |
| #9 Alabama* | 9.80 (t6) | 9.725 (12) | - | - | - |
| at #31 Kentucky* | 9.775 (7) | 9.725 (11) | - | - | - |
| at #6 Auburn* | 9.70 (t9) | 9.75 (12) | - | - | - |
| #3 Georgia* | 9.80 (10) | 9.75 (t10) | - | - | - |
| at #6 LSU* | 9.725 (t10) | 9.775 (9) | - | - | - |
| #18 Minnesota | 9.80 (t7) | 9.75 (t5) | - | - | - |
| at TWU/BGU/Penn | 9.675 (t14) | 9.150 (21) | - | - | - |
| at SEC Championships | 9.775 (t38) | 9.750 (t32) | - | - | - |
| NCAA SC Regional | 9.625 (t35) | 9.725 (t21) | - | - | - |
| at NCAA Ch. Session II | 9.85 (t15) | 9.80 (t18) | - | - | - |
| at NCAA Super Six | 9.85 | 9.75 | - | - | - |

AMY DeFILIPPO

| MEET | VT | UB | BB | FX | AA |
|----------------------------|----|-------------|------------|----|----|
| #21 Ohio State | - | 9.775 (t7) | 9.775 (5) | - | - |
| at #9 Ore. St./# 45 Calif. | - | 9.80 (7) | 9.15 (15) | - | - |
| #1 Florida* | - | 9.675(12) | 9.825(t3) | - | - |
| at #8 Oklahoma | - | 9.775 (t9) | 9.90 (t1) | - | - |
| #9 Alabama* | - | 9.775 (t7) | 9.875 (t1) | - | - |
| at #31 Kentucky* | - | 9.825 (t3) | 9.25 (9) | - | - |
| at #6 Auburn* | - | 9.80 (t9) | 9.775 (t6) | - | - |
| #3 Georgia* | - | 9.75 (t10) | 9.85 (t5) | - | - |
| at #6 LSU* | - | 9.70 (t10) | 9.75 (9) | - | - |
| #18 Minnesota | - | 9.725 (8) | 9.85 (t1) | - | - |
| at TWU/BGU/Penn | - | 9.80 (t4) | 9.200 (23) | - | - |
| at SEC Championship | - | 9.80 (t24) | 9.80 (t7) | - | - |
| NCAA SC Regional | - | 9.775 (t14) | 9.80 (t7) | - | - |
| at NCAA Champ. Session II | - | 9.75 (t32) | 9.85 (t13) | - | - |
| at NCAA Super Six | - | 9.70 | 9.775 | - | - |

ALEXANDRA LaCHANCE

| MEET | VT | UB | BB | FX | AA |
|---------------------------|-------------|----|-------------|------------|----|
| #21 Ohio State | 9.575 (10) | - | - | 9.80 (t4) | - |
| at #9 Ore. St./#45 Calif. | 9.675 (9) | - | - | 9.75 (t9) | - |
| #1 Florida* | 9.85(t6) | - | - | 9.850(t6) | - |
| at #8 Oklahoma | 9.75 (11) | - | - | 9.85 (t5) | - |
| #9 Alabama* | 9.80 (t6) | - | - | 9.90 (t2) | - |
| at #31 Kentucky* | 9.675 (t10) | - | - | 9.85 (t3) | - |
| at #6 Auburn* | 9.80 (t3) | - | - | 9.775 (t9) | - |
| #3 Georgia* | 9.90 (t1) | - | 9.725 (9) | 9.825 (t7) | - |
| at #6 LSU* | 9.775 (8) | - | 8.950 (12) | 9.825 (t4) | - |
| #18 Minnesota | 9.875 (t3) | - | 9.675 (t9) | 9.875 (t2) | - |
| at TWU/BGU/Penn | 9.800 (t7) | - | 9.65 (t11) | 9.825 (4) | - |
| at SEC Championship | 9.85 (t12) | - | 9.175 (39) | 9.80 (t30) | - |
| NCAA SC Regional | 9.775 (t19) | - | 9.70 (t19) | 9.850 (t6) | - |
| at NCAA Ch. Session II | 9.825 (t24) | - | 9.90 (t1) | 9.80 (t24) | - |
| at NCAA Super Six | 9.80 | - | 9.65 | 9.85 | - |
| at NCAA Ind. Champ. | - | - | 9.825 (9th) | - | - |

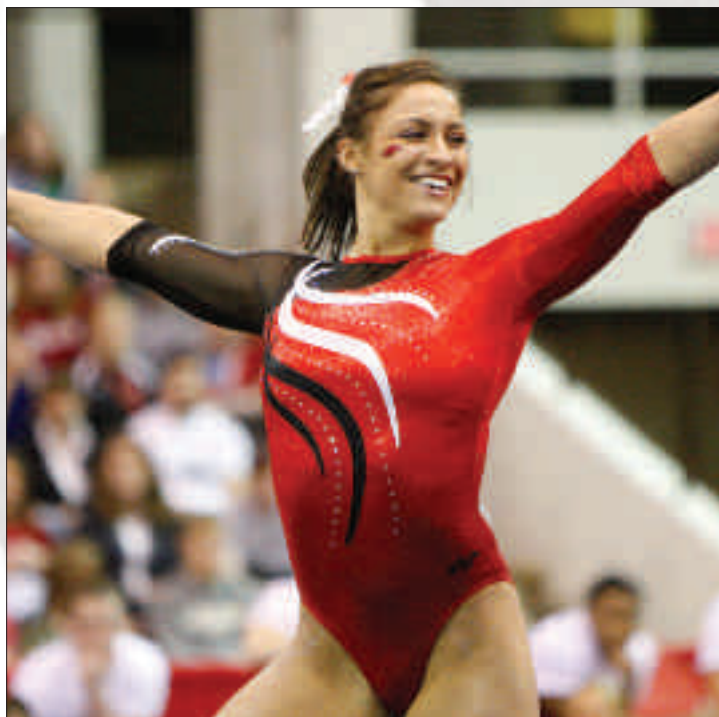

MOLLY LEWIS

| MEET | VT | UB | BB | FX | AA |
|---------------------------|----|----|----|------------|----|
| #21 Ohio State | - | - | - | 9.775 (t6) | - |
| at #9 Ore. St./#45 Calif. | - | - | - | 9.750 (t9) | - |
| #1 Florida* | - | - | - | 9.775 (10) | - |
| at #8 Oklahoma | - | - | - | 9.825 (8) | - |
| #9 Alabama* | - | - | - | 9.825 (t8) | - |
| at #31 Kentucky* | - | - | - | 9.675 (10) | - |
| at #6 Auburn* | - | - | - | 9.70 (11) | - |
| #3 Georgia* | - | - | - | 9.85 (6) | - |
| at #6 LSU* | - | - | - | 9.70 (10) | - |
| #18 Minnesota | - | - | - | 9.825 (t6) | - |
| at TWU/BGU/Penn | - | - | - | 9.70 (12) | - |
| at SEC Championship | - | - | - | 9.75 (t34) | - |
| NCAA SC Regional | - | - | - | 9.85 (t6) | - |
| at NCAA Ch. Session II | - | - | - | 9.80 (t24) | - |
| at NCAA Super Six | - | - | - | 9.825 | - |

2009 senior All-American Alex LaChance

2009 ATHLETE-BY-ATHLETE RESULTS

CASEY JO MAGEE

| MEET | VT | UB | BB | FX | AA |
|---------------------------|------------|-------------|------------|-------------|--------------|
| #21 Ohio State | 9.725 (4) | 9.850 (1) | 9.875 (1) | 9.850 (1) | 39.300 (1) |
| at #9 Ore. St./#45 Calif. | 9.85 (t3) | 9.875 (2) | 9.80 (t3) | 9.90 (t2) | 39.425 (1) |
| #1 Florida* | 9.875(t3) | 9.85 (t3) | 9.90(1) | 9.90 (t2) | 39.525 (1)# |
| at #8 Oklahoma | 9.775 (t8) | 9.875 (t1) | 9.90 (t1) | 9.875 (t3) | 39.425 (1) |
| #9 Alabama* | 9.875 (t3) | 9.825 (t1) | 9.825 (t6) | 9.925 (1) | 39.450 (1) |
| at #31 Kentucky* | 9.75 (7) | 9.85 (2) | 9.875 (1) | 9.60 (11) | 39.075 (2) |
| at #6 Auburn* | 9.725 (t7) | 9.85 (t2) | 9.65 (10) | 9.60 (12) | 38.825 (6) |
| #3 Georgia* | 9.90 (t1) | 9.875 (3) | 9.825 (7) | 9.075 (12) | 38.675 (5) |
| at #6 LSU* | 9.825 (6) | 9.875 (t1) | 9.90 (t1) | 9.80 (6) | 39.400 (1) |
| #18 Minnesota | 9.875 (t3) | 9.825 (t3) | 9.325 (12) | 9.875 (t2) | 38.900 (6) |
| at TWU/BGU/Penn | 9.950 (1)# | 9.775 (6) | 9.925 (1) | 9.875 (2) | 39.525 (1)# |
| at SEC Championship | 9.80 (t31) | 9.80 (t24) | 9.90 (t1) | 9.875 (t12) | 39.375 (t8) |
| NCAA SC Reg. | 9.85 (t3) | 9.75 (t17) | 9.90 (1) | 9.90 (t1) | 39.400 (2) |
| at NCAA Ch. Session II | 9.90 (t5) | 9.825 (t15) | 9.70 (t31) | 9.85 (t6) | 39.275 (t15) |
| at NCAA Super Six | 9.875 | 9.775 | 9.90 | 9.90 | 39.45 |

MICHELLE STOUT

| MEET | VT | UB | BB | FX | AA |
|---------------------------|------------|------------|-------------|------------|-------------|
| #21 Ohio State | 9.85 (1) | 9.80 (t3) | 9.725 (8) | 9.825 (t2) | 39.200 (2) |
| at #9 Ore. St./#45 Calif. | 9.90 (t1) | 9.85 (t3) | 9.65 (10) | 9.80 (5) | 39.200 (t4) |
| #1 Florida* | 9.90 (t1) | 9.875(2) | 9.725 (6) | 9.90 (t2) | 39.400 (2) |
| at #8 Oklahoma | 9.875 (t1) | 9.850 (t3) | 9.725 (t7) | 9.90 (t1) | 39.350 (t2) |
| #9 Alabama* | 9.85 (5) | 9.775 (t7) | 9.875 (t1) | 9.825 (t8) | 39.325 (2) |
| at #31 Kentucky* | 9.85 (t3) | 9.90 (1) | 9.15 (10) | 9.80 (t6) | 38.700 (5) |
| at #6 Auburn* | 9.80 (t3) | 9.85 (t2) | 9.675 (t8) | 9.850 (t3) | 39.175 (3) |
| #3 Georgia* | 9.90 (t1) | 9.80 (7) | - | - | 9.90 (t1) |
| at #6 LSU* | 9.85 (5) | 9.825 (t4) | 9.85 (t3) | 9.825 (4) | 39.250 (2) |
| #18 Minnesota | 9.90 (t1) | 9.850 (t1) | 9.675 (t9) | 9.90 (1) | 39.325 (1) |
| at TWU/BGU/Penn | 9.875 (3) | 9.825 (t1) | 9.800 (t3) | 9.875 (t2) | 39.375 (2) |
| at SEC Championship | 9.90 (t3) | 9.90 (t6) | 8.70 (42) | 9.80 (t30) | 38.300 (20) |
| NCAA SC Regional | 9.875 (1) | 9.825 (t9) | 9.725 (t15) | 9.85(t6) | 39.275 (t3) |
| at NCAA Ch. Session II | 9.975 (1)# | 9.875 (t4) | 9.825 (t21) | 9.85 (t6) | 39.525 (4)# |
| at NCAA Super Six | 9.90 | 9.875 | 8.90 | 9.80 | 38.475 |

SARAH NAGASHIMA

| MEET | VT | UB | BB | FX | AA |
|---------------------------|-------------|-------------|------------|-------------|--------------|
| #21 Ohio State | 9.65 (t8) | 9.825 (2) | 9.80 (t3) | 9.775 (t6) | 39.050 (3) |
| at #9 Ore. St./#45 Calif. | 9.675 (11) | 9.85 (t3) | 9.80 (t3) | 9.725 (11) | 39.050 (6) |
| #1 Florida* | 9.80 (11) | 9.70 (11) | 9.325(9) | 9.80 (t8) | 38.625(7) |
| at #8 Oklahoma | 9.85 (4) | 9.825 (t6) | 9.775 (6) | 9.775 (9) | 39.225 (4) |
| #9 Alabama* | 9.775 (9) | 9.75 (t10) | 9.825 (t6) | 9.85 (t6) | 39.200 (5) |
| at #31 Kentucky* | 9.675 (t10) | 9.825 (t3) | 9.475 (7) | 9.775 (8) | 38.750 (3) |
| at #6 Auburn* | 9.675 (11) | 9.825 (7) | 9.80 (t4) | 9.725 (t9) | 39.025 (5) |
| #3 Georgia* | 9.85 (9) | 9.825 (6) | 9.70 (10) | 9.80 (9) | 39.175 (2) |
| at #6 LSU* | 9.725 (t10) | 9.80 (8) | 9.30 (11) | 9.775 (t7) | 38.600 (7) |
| #18 Minnesota | 9.80 (t7) | 9.75 (t5) | 9.775 (4) | 9.675 (10) | 39.00 (5) |
| at TWU/BGU/Penn | 9.85 (t4) | 9.825 (t1) | 9.825 (2) | 9.775 (6) | 39.275 (4) |
| at SEC Championship | 9.775 (38) | 9.825 (t19) | 9.80 (t7) | 9.75 (t34) | 39.150 (t13) |
| NCAA SC Regional | 9.825 (t9) | 9.85 (t4) | 9.850 (4) | 9.75 (t29) | 39.275 (t3) |
| at NCAA Ch. Session II | 9.825 (t24) | 9.050 (42) | 9.90 (t1) | 9.775 (t30) | 38.550 (22) |
| at NCAA Super Six | 9.775 | 9.80 | 9.85 | 9.80 | 39.225 |
| at NCAA Ind. Champ. | - | - | 9.90 (t3) | - | - |

JAIME PISANI

| MEET | VT | UB | BB | FX | AA |
|---------------------------|------------|------------|-------------|-------------|-------------|
| #21 Ohio State | 9.775 (3) | 9.80 (t3) | 9.20 (t11) | 9.80 (t4) | 38.575 (5) |
| at #9 Ore. St./#45 Calif. | 9.825 (5) | 9.85 (t3) | 9.70 (t7) | 9.825 (4) | 39.200 (t4) |
| #1 Florida* | 9.90 (t1) | 9.75(10) | 9.65 (7) | 9.925(1) | 39.225 (5) |
| at #8 Oklahoma | 9.875 (t1) | 9.75 (t11) | 9.85 (t3) | 9.875 (t3) | 39.350 (t2) |
| #9 Alabama* | 9.925 (1) | 9.825 (t1) | 9.70 (10) | 9.825 (t8) | 39.275 (4) |
| at #31 Kentucky* | 9.90 (1) | 9.825 (t3) | 9.725 (2) | 9.875 (2) | 39.325 (1) |
| at #6 Auburn* | 9.775 (5) | 9.775 (11) | 9.775 (t6) | 9.750 (8) | 39.075 (4) |
| #3 Georgia* | 9.90 (t1) | 9.70 (12) | 9.85 (t5) | 9.90 (t1) | 39.350 (1) |
| at #6 LSU* | 9.90 (t2) | 9.70 (t10) | 9.825 (t5) | 9.90 (2) | 39.325 (3) |
| #18 Minnesota | 9.90 (t1) | 9.75 (t5) | 9.75 (t5) | 9.875 (t2) | 39.275 (2) |
| at TWU/BGU/Penn | 9.90 (2) | 9.825 (t1) | 9.675 (t7) | 9.90 (1) | 39.00 (3) |
| at SEC Championship | 9.875 (t8) | 9.025 (41) | 9.60 (t32) | 9.875 (t12) | 38.375 (19) |
| NCAA SC Regional | 9.85 (t3) | 9.75 (t17) | 9.675 (24) | 9.725 (t32) | 39.000 (9) |
| at NCAA Ch. Session II | 9.90 (t5) | 9.85 (t7) | 9.775 (t26) | 9.85 (t6) | 39.375 (11) |
| at NCAA Super Six | 9.90 | 9.775 | 9.75 | - | - |
| 9.875 | 39.300 | - | - | - | - |



All-American Michelle Stout.



All-American Jaime Pisani.

The Southeastern Conference is widely regarded as the most dominating gymnastics conference in the NCAA, and Arkansas has enhanced that reputation with six NCAA Regional appearances and three trips to the NCAA Championship in just seven years of existence.

Since the inaugural NCAA Championship in 1982, the SEC has had at least one team in all 28 national championship meets, with Florida being one of only two teams nationally (Utah is the other) to have appeared at all 19 contests prior to the Gators barely missing the cut in 2000. The SEC has also had at least one team finish in the Top 10 in the NCAA every year since 1982.

The SEC entered the record books at the 1998 NCAA Championship, becoming the only conference in women's collegiate gymnastics to sweep the top three spots. Georgia won its fourth championship title with the largest margin of victory in over 10 years. The Bulldogs outdistanced second-place Florida, which finished just ahead of Alabama. It marked the 12th consecutive year the SEC placed at least two teams in the final top five.

At the 1999 NCAA Championship, Georgia won its second consecutive and fifth overall first-place title. Alabama, Florida and LSU all finished in the top 10. In 2000, both Georgia and Alabama finished in the top five, with LSU coming in at ninth. Georgia was the national runner-up in 2001, with Alabama finishing fourth and Florida seventh.

In 2002, Alabama once again brought the NCAA title back to the SEC by claiming its fourth National Championship, and brought the SEC its eighth overall title. The Crimson Tide edged out SEC rival Georgia 197.575-197.250, making the Bulldogs the NCAA runner-up for a second consecutive year and having SEC teams claim the top two spots for the first time since 1998. LSU finished eighth at the nationals, while Florida placed 10th.

In 2003, the first year Arkansas fielded a team, the SEC sent five teams to the NCAA Championship for the third time, with four of those finishing in the top 10. Alabama finished as the runner-up with Georgia finishing third. Florida finished seventh and LSU finished 10th. It was the 12th time the SEC had two teams finish in the top three. The SEC also brought home an individual title as Alabama's Ashley Miles won the vault.

In 2004, the SEC placed three teams in the top five at the NCAA Championship. Georgia won the SEC's 10th, 11th, 12th, 13th and 14th national championships in 2005, 2006, 2007, 2008 and 2009. Arkansas advanced from NCAA regionals to the NCAA Championship in 2006, 2008 and 2009, and the SEC set a record with five teams advancing to the Super Six in 2009, including the Razorbacks.

In addition to phenomenal success on the team level, SEC athletes have also excelled at the individual level, claiming a total of 74 individual championships, including all five in 2009.

In its own right, the SEC has swept all five individual titles on three separate occasions - 1991, 1993 and 1994.



SEC Gymnastics Notes

- 2009 marked the 25th consecutive year the SEC placed at least two teams in the final top five and the 17th consecutive year placing three in the top 10. A record five SEC teams advanced to the Super Six in 2009, including Arkansas.
- Georgia won its 10th national championship and fifth in a row in 2009, and brought home the SEC's 14th overall title.
- In 1998, the SEC entered the record book as the only conference to sweep the top three spots at the NCAA meet (Georgia, Florida, Alabama).
- 19 times in the past 25 years, the SEC has placed at least four teams in the Top 10 at the NCAA meet, including 1991 1993, 2008 and 2009 when five teams were ranked.
- SEC leads all Division I conferences in NCAA Individual titles with 74.
- The SEC was awarded 28 first team All-America honors in 2009.

SEC Championship Heads to Jacksonville

The Southeastern Conference Championship has been in five cities in the seven years Arkansas has fielded a team. The Championship moves to a sixth for 2010, taking place in Jacksonville, Fla.

Arkansas first competed at the SEC Championship in 2003 when Birmingham hosted the event at UAB. The championship moved to Duluth, Ga., in 2004 and 2005 when teams competed in a multi-purpose facility that also hosted a hockey team. The SEC Championship returned to Birmingham in 2006 at the Birmingham Jefferson Convention Center. For the first time in league history, the championship was competed on a platform with all of the events raised off the floor in a set-up that more closely mirrored the national championship.

In 2007, the league championship moved to North Little Rock, Ark., and the platform was used. The North Little Rock venue has seen its share of high profile Southeastern Conference events, having hosted the SEC Women's Basketball Tournament twice, first in 2003 and again in 2006. The 2008 event moved back to the Gwinnett Center in Duluth and Nashville's Sommet Center made its debut in 2009.



Jacksonville Veterans Memorial Arena.

ARKANSAS GYMNASTICS

2009 SEC REVIEW

Junior All-American Casey Jo Magee became the program's first event winner, tying for the victory on balance beam with a 9.90 and earning first-team All-SEC honors at the 2009 Southeastern Conference Gymnastics Championship in Nashville, Tenn.

Magee also tied for eighth in the all-around competition and teammate junior All-American Michelle Stout tied for third on the vault and earned All-SEC second-team honors. They are just the second and third all-conference award-winners for the Razorbacks.

"It's great to see the two of them honored," said co-head coach Mark Cook. "They really have worked hard all year and it's nice to see that pay off at the SEC meet."

All-SEC honors are based on finish at the league championship.

Arkansas finished sixth as a team, scoring a program-best 195.65.

"We performed very well on three events," said Mark Cook. "We tightened up on beam and that was the difference. You have to be able to hold it together on all four events."

Arkansas counted a fall on beam, taking the Razorbacks out of contention for the fifth-place finish.

Arkansas had to wait through a first-round bye before opening on the floor in the second rotation. The Razorbacks opened the meet with an SEC program-best 49.100 on the floor led by the final two performers, Magee and freshman Jaime Pisani, who tallied 9.875s. Senior Alex LaChance and Stout both scored 9.80s for Arkansas as the Razorbacks got out to a good start.

"It was an awesome start," said Arkansas co-head coach René Cook. "We were calm and took care of business. We followed our game plan and got out strong."

Arkansas had to return to the locker room after the floor exercise to endure another bye before returning for the vault.

The break didn't seem to bother the Razorbacks who responded with another SEC Championship program-best 49.200 on vault paced by Stout's 9.90. That mark was also an Arkansas-high at the league meet.

Pisani chipped in with a 9.875 followed by a 9.85 from LaChance and a 9.80 from Magee as Arkansas' confidence soared. Arkansas' landings were nearly flawless as their scores continued to climb.

But again the Razorbacks retreated to the locker room after the vault, waiting through the team's third and final bye. Arkansas would now have consecutive rotations on bars and beam to end the meet. At this point, Arkansas was the only team with two events left. Alabama led the meet with a 147.825 followed by LSU with a 147.650, Georgia with 147.425, Florida at 147.400, Auburn with a 147.225 and Kentucky with 145.775.

Arkansas was able to break 49.00 again with a 49.075 – just shy of its SEC best on bars. Stout paced Arkansas with a 9.90 while junior Sarah Nagashima helped with a 9.825. Arkansas did have some tense moments when the fourth gymnast fell from the bars on the exchange but the final two performers, Nagashima and Stout, stepped up and stayed on the equipment.

The Razorbacks finished on beam and, like most of the rest of the field, scores were tough to come by. Pisani opened with a solid 9.60, but LaChance's score was lower than expected, putting some pressure on the remaining gymnasts. Junior Amy DeFilippo stepped up with a 9.80, but a fall by the next gymnast put Arkansas in a pinch with two performers remaining. Nagashima calmly scored a 9.80 and Magee finished with her event-winning 9.90 for the Razorbacks.

NOTES

- Team score of 195.650 is a program-best at SECs
- Casey Jo Magee tied for beam win – the first event title for UA
- Magee is the program's first first-team All-SEC performer
- Michelle Stout is UA's second second-team All-SEC performer
- 49.100 on floor is a program-best at the SEC Championship
- Magee and Pisani's 9.875s tie UA's second-best score at SECs
- 49.00 on vault is a program-best at the SEC Championship
- Stout's 9.90 is UA's best vault score at the SECs and one of only three 9.90s at the SEC Championship in school history.

| All-Time SEC Championship Rotations | | | | | | | |
|-------------------------------------|-------|-------|-------|-------|-------|-------|-------|
| 2003 | Bye 3 | FX | Bye 1 | VT | Bye 2 | UB | BB |
| 2004 | BB | Bye 3 | FX | Bye 1 | VT | Bye 2 | UB |
| 2005 | Bye 1 | VT | Bye 2 | UB | BB | Bye 3 | FX |
| 2006 | Bye 2 | UB | BB | Bye 3 | FX | Bye 1 | VT |
| 2007 | Bye 1 | VT | Bye 2 | Bars | Beam | Bye 3 | FX |
| 2008 | VT | Bye 2 | Bars | Beam | Bye 3 | FX | Bye 1 |
| 2009 | Bye 3 | FX | Bye 1 | VT | Bye 2 | UB | BB |

ARKANSAS' SEC MEET BESTS

| TEAM | SCORE | YEAR |
|-------|---------|------|
| Team | 195.650 | 2009 |
| Vault | 49.200 | 2009 |
| Bars | 49.150 | 2004 |
| Beam | 49.125 | 2005 |
| Floor | 49.100 | 2009 |

INDIVIDUAL

All-Around

Casey Jo Magee 39.375 2009

Vault

Michelle Stout 9.90 2009

Bars

Melissa Leigh 9.90 2004

Michelle Stout 9.90 2009

Beam

Casey Jo Magee 9.90 2009

Floor

Dana McQuillin 9.90 2004



2009 ALL-TIME SEC RESULTS SIX

2003

Vault: 48.425

Kim Harris 9.600, Whitney Cashwell 9.600, Hannah McLeod 9.650, Audra Loveless 9.725, Dana McQuillin 9.800, Tiffany Berry 9.650.

Bars: 48.800

Hannah McLeod 9.800, Dana McQuillin 9.725, Kim Harris 9.725, Katie Hardman 9.625, Melissa Leigh 9.800, Tiffany Berry 9.750.

Beam: 48.900

Tiffany Berry 9.700, Melissa Leigh 9.675, Hannah McLeod 9.825, Kim Harris 9.725, Dana McQuillin 9.800, Katie Hardman 9.850.

Floor: 48.725

Dana McQuillin 9.700, Katie Hardman 9.750, Kim Harris 9.700, Audra Loveless 9.700, Hannah McLeod 9.775, Tiffany Berry 9.800.

All-Around

Hannah McLeod 39.050, Dana McQuillin 39.025, Tiffany Berry 38.900, Kim Harris 38.750.

2004

Vault: 48.650

Cassie Drew 9.7000, Melissa Leigh 9.650, Audra Loveless 9.750, Hannah McLeod 9.700, Dana McQuillin 9.775, Kathy Thompson 9.725.

Bars: 48.100

Rachel Barnett 9.200, Cassie Drew 9.800, Katie Hardman 9.825, Melissa Leigh 9.900, Hannah McLeod 9.800, Dana McQuillin 9.825.

Beam: 48.100

Rachel Barnett 8.500, Cassie Drew 9.150, Katie Hardman 9.725, Melissa Leigh 9.700, Hannah McLeod 9.725, Dana McQuillin 9.800.

Floor: 48.925

Rachel Barnett 9.875, Cassie Drew 9.825, Katie Hardman 9.775, Audra Loveless 9.300, Dana McQuillin 9.900, Kathy Thompson 9.550.

All-Around

Dana McQuillin 39.300, Cassie Drew 38.475.

2005

Vault: 48.225

Cassie Drew 9.650, Dana McQuillin 9.625, Hannah McLeod 9.525, Mallory Machnik 9.650, Samantha Cortez 9.750, Rachel Barnett 9.550.

Bars: 48.900

Dana McQuillin 9.750, Rachel Barnett 9.725, Cassie Drew 9.800, Katie Hardman 9.600, Melissa Leigh 9.750, Emily Peacock 9.875.

Beam: 49.125

Emily Peacock 9.850, Rachel Barnett 9.775, Cassie Drew 9.850, Hannah McLeod 9.850, Dana McQuillin 9.650, Katie Hardman 9.800.

Floor: 49.075

Rachel Barnett 9.825, Dana McQuillin 9.800, Emily Peacock 9.750, Katie Hardman 9.800, Mallory Machnik 9.850, Samantha Cortez 9.800.

All-Around

Rachel Barnett 38.875, Dana McQuillin 38.825.

2006

Vault: 48.750

Mallory Machnik 9.65, Dana McQuillin 9.70, Breanne Guy 9.75, Audra Loveless 9.70, Samantha Cortez 9.80, Cassie Drew 9.80.

Bars: 47.925

Dana McQuillin 9.65, Hannah McLeod 9.675, Samantha Cortez 9.075, Cassie Drew 9.10, Melissa Leigh 9.725, Emily Peacock 9.775.

Beam: 48.90

Emily Peacock 9.775, Cassie Drew 9.80, Rachel Barnett 9.750, Mallory Machnik 9.10, Dana McQuillin 9.725, Katie Hardman 9.850.

Floor: 49.075

Cassie Drew 9.175, Dana McQuillin 9.725, Mallory Machnik 9.80, Katie Hardman 9.825, Rachel Barnett 9.850, Emily Peacock 9.875.

All-Around

Dana McQuillin 38.800, Cassie Drew 37.875.

2007

Vault: 49.000

Casey Jo Magee 9.850, Cassie Drew 9.750, Alexandra LaChance 9.800, Samantha Cortez 9.750, Ashly McPherson 9.750, Michelle Stout 9.850.

Bars: 48.825

Cassie Drew 9.725, Amy DeFillippo 9.750, Casey Jo Magee 9.800, Emily Peacock 9.80, Michelle Stout 9.750, Sarah Nagashima 8.650.

Beam: 47.850

Cassie Drew 9.200, Amy DeFillippo 9.825, Ra-

chel Barnett 9.300, Emily Peacock 9.725, Samantha Cortez 9.275, Casey Jo Magee 9.725.

Floor: 48.875

Casey Jo Magee 9.800, Alex LaChance 9.525, Cassie Drew 9.750, Samantha Cortez 9.675, Emily Peacock 9.800, Rachel Barnett 9.850.

All-Around

Casey Jo Magee 39.175, Cassie Drew 38.425.

2008

Vault: 48.625

Alex LaChance 9.725, Casey Jo Magee 9.20, Amy DeFilippo 9.675, Samantha Cortez 9.625, Michelle Stout 9.80, Sarah Nagashima 9.80.

Bars: 47.95

Amy DeFilippo 9.70, Sarah Nagashima 8.775, Emily Peacock 9.70, Michelle Stout 9.75, Casey Jo Magee 9.80, Allison Daniels 9.00.

Beam: 49.025

Samantha Cortez 9.75, Amy DeFilippo 9.775, Emily Peacock 9.85, Stacy Bartlett 9.80, Michelle Stout 9.725, Casey Jo Magee 9.85.

Floor: 49.050

Sarah Nagashima 9.75, Michelle Stout 9.80, Casey Jo Magee 9.825, Alex LaChance 9.80, Samantha Cortez 9.80, Emily Peacock 9.825.

All-Arounders

Casey Jo Magee 38.675, Michelle Stout 39.075.

2009

Vault: 49.200

Sarah Nagashima 9.775, Mariah Howdeshell 9.775, Alex LaChance 9.85, Casey Jo Magee 9.8, Jaime Pisani 9.875, Michelle Stout 9.9.

Bars: 49.075

Amy DeFillippo 9.8, Mariah Howdeshell 9.75, Casey Jo Magee 9.8, Jaime Pisani 9.025, Sarah Nagashima 9.825, Michelle Stout 9.9.

Beam: 48.275

Jaime Pisani 9.6, Alex LaChance 9.175, Amy DeFilippo 9.8, Michelle Stout 8.7, Sarah Nagashima 9.8, Casey Jo Magee 9.9.

Floor: 49.100

Sarah Nagashima 9.75, Molly Lewis 9.75, Alex LaChance 9.8, Michelle Stout 9.8, Casey Jo Magee 9.875, Jaime Pisani 9.875.

All-Arounders

Sarah Nagashima 39.150, Jaime Pisani 38.375.

SEC TEAM RESULTS

2003 -- Birmingham, Ala.

| | |
|----------------------|---------|
| No. 5 Alabama..... | 197.575 |
| No. 4 Georgia..... | 197.525 |
| No. 9 Florida..... | 195.950 |
| No. 15 LSU..... | 195.650 |
| No. 17 Auburn..... | 195.025 |
| No. 38 Arkansas..... | 194.875 |
| No. 39 Kentucky..... | 194.875 |

2004 -- Duluth, Ga.

| | |
|----------------------|---------|
| No. 4 Georgia..... | 198.175 |
| No. 3 Alabama..... | 197.950 |
| No. 5 LSU..... | 197.275 |
| No. 8 Florida..... | 197.225 |
| No. 20 Auburn..... | 195.925 |
| No. 24 Arkansas..... | 194.825 |
| No. 40 Kentucky..... | 193.850 |

2005 -- Duluth, Ga.

| | |
|--------------------|---------|
| No. 8 Georgia..... | 197.250 |
| No. 2 LSU..... | 196.975 |

| | |
|----------------------|---------|
| No. 5 Alabama..... | 196.700 |
| No. 6 Florida..... | 196.150 |
| No. 15 Arkansas..... | 195.325 |
| No. 21 Auburn..... | 195.125 |
| No. 19 Kentucky..... | 193.800 |

2006 -- Birmingham, Ala.

| | |
|----------------------|---------|
| No. 1 Georgia..... | 197.275 |
| No. 5 Alabama..... | 196.975 |
| No. 3 Florida..... | 196.275 |
| No. 8 LSU..... | 195.900 |
| No. 14 Auburn..... | 194.975 |
| No. 19 Arkansas..... | 194.650 |
| No. 18 Kentucky..... | 191.150 |

2007 -- N. Little Rock, Ark.

| | |
|----------------------|---------|
| No. 1 Florida..... | 197.325 |
| No. 2 Georgia..... | 197.175 |
| No. 3 Alabama..... | 197.000 |
| No. 4 LSU..... | 196.250 |
| No. 11 Arkansas..... | 194.550 |

| | |
|----------------------|---------|
| No. 15 Auburn..... | 194.475 |
| No. 25 Kentucky..... | 194.000 |

2008 -- Duluth, Ga.

| | |
|----------------------|---------|
| No. 1 Georgia..... | 197.350 |
| No. 3 Florida..... | 197.325 |
| No. 6 Alabama..... | 197.325 |
| No. 5 LSU..... | 196.500 |
| No. 13 Auburn..... | 196.100 |
| No. 11 Arkansas..... | 194.650 |
| No. 20 Kentucky..... | 194.025 |

2009 -- Nashville, Tenn.

| | |
|----------------------|---------|
| No. 5 Alabama..... | 197.300 |
| No. 1 Georgia..... | 196.925 |
| No. 6 Florida..... | 196.750 |
| No. 4 LSU..... | 196.550 |
| No. 11 Auburn..... | 196.350 |
| No. 9 Arkansas..... | 195.650 |
| No. 22 Kentucky..... | 195.00 |

ARKANSAS GYMNASTICS

SEC CHAMPIONSHIP TOP 10

TEAM

TEAM SCORE

- 195.650 2009
- 195.325 2005
- 194.850 2003
- 194.825 1993
- 194.650 2006
- 194.650 2008
- 194.550 2007

VAULT

- 49.200 2009
- 49.000 2007
- 48.750 2006
- 48.650 2004
- 48.625 2008
- 48.425 2003
- 48.225 2005

BARS

- 49.150 2004
- 49.075 2009
- 48.900 2005
- 48.825 2007
- 48.800 2003
- 47.95 2008
- 47.925 2006

BEAM

- 49.125 2005
- 49.025 2008
- 48.900 2003
- 48.900 2006
- 48.275 2009
- 48.100 2004
- 47.850 2007

FLOOR

- 49.100 2009
- 49.075 2006
- 49.075 2005
- 49.050 2008
- 48.925 2004
- 48.875 2007
- 48.725 2003

INDIVIDUAL

VAULT

- 9.90 Michelle Stout..... 2009
- 9.875 Jaime Pisani 2009
- 9.85 Casey Jo Magee 2007
- 9.85 Michelle Stout..... 2007
- 9.85 Alexandra LaChance 2009
- 9.80 Dana McQuillin 2003
- 9.80 Samantha Cortez 2006
- 9.80 Cassie Drew..... 2006
- 9.80 Alexandra LaChance 2007
- 9.80 Michelle Stout..... 2008
- 9.80 Sarah Nagashima 2008
- 9.80 Casey Jo Magee 2009

BARS

- 9.90 Melissa Leigh 2004
- 9.90 Michelle Stout..... 2009
- 9.025 Jaime Pisani 2009
- 9.875 Emily Peacock..... 2005
- 9.825 Dana McQuillin 2004
- 9.825 Katie Hardman..... 2004
- 9.825 Sarah Nagashima 2009
- 9.80 Hannah McLeod 2003
- 9.80 Melissa Leigh 2003
- 9.80 Hannah McLeod 2004
- 9.80 Cassie Drew..... 2004
- 9.80 Cassie Drew..... 2005
- 9.80 Casey Jo Magee 2007
- 9.80 Casey Jo Magee 2008
- 9.80 Amy DeFilippo..... 2009
- 9.80 Casey Jo Magee 2009

BEAM

- 9.90 Casey Jo Magee 2009
- 9.85 Katie Hardman..... 2006

- 9.85 Emily Peacock..... 2005
- 9.85 Cassie Drew..... 2005
- 9.85 Hannah McLeod 2005
- 9.85 Katie Hardman..... 2003
- 9.85 Emily Peacock..... 2008
- 9.85 Casey Jo Magee 2008
- 9.825 Hannah McLeod 2003
- 9.825 Amy DeFilippo..... 2007

FLOOR

- 9.90 Dana McQuillin 2004
- 9.875 Emily Peacock..... 2006
- 9.875 Rachel Barnett 2004
- 9.875 Casey Jo Magee 2009
- 9.85 Rachel Barnett 2006
- 9.85 Mallory Machnik 2005
- 9.85 Rachel Barnett 2007
- 9.825 Katie Hardman..... 2006
- 9.825 Rachel Barnett 2005
- 9.825 Cassie Drew..... 2004
- 9.825 Casey Jo Magee 2008
- 9.825 Emily Peacock..... 2008

ALL-AROUND

- 39.375 Casey Jo Magee..... 2009
- 39.300 Dana McQuillin 2004
- 39.175 Casey Jo Magee..... 2007
- 39.150 Sarah Nagashima.... 2009
- 39.075 Michelle Stout 2008
- 39.050 Hannah McLeod..... 2003
- 39.025 Dana McQuillin 2003
- 38.900 Tiffany Berry..... 2003
- 38.875 Rachel Barnett 2005
- 38.825 Dana McQuillin 2005

Michelle Stout won the individual event vault title at the NCAA South Central Regional.





The 2009 Razorbacks won the program's first NCAA Regional title in Barnhill Arena last year.

The 10th-ranked University of Arkansas gymnastics team won the program's first NCAA Regional Championship, scoring a 196.300 to win the 2009 South Central Regional in Fayetteville and advance to the NCAA Championship in Lincoln, Neb.

The Razorbacks won their first team regional title and Arkansas co-head coaches Mark and Rene Cook earned South Central Regional Coach of the Year honors. Former assistant coach Dave Kuzara was named South Central Regional Assistant Coach of the Year.

Juniors Casey Jo Magee and Michelle Stout were individual winners, also a program first for the Razorbacks. Magee won the beam title with a 9.90 and tied for the floor win with the same score. Stout captured the vault title with a 9.875.

"I'm extremely excited and proud of the team," Magee said. "We did everything we planned to do. I had a dream last night that we won regionals and it came true. It's awesome."

"Regionals is a tough pressure situation," Stout said. "We were able to come in and hit our routines and of course we're happy with how it turned out. We're ready for nationals."

Arkansas won the meet, edging No. 4 Stanford, which was second with a 196.200. No. 16 Michigan was third with a 195.700, followed by Arizona with 194.350, Arizona State with 193.900 and Southern Utah with 192.650.

"We knew it was a close meet," Rene Cook said. "It was a great competition. The girls felt we could win and it's great to accomplish that goal. It was great to see the team leave it all on the floor and go out and be aggressive."

Arkansas opened the meet on bars, scoring a 48.950 and added a 48.975 on beam in a solid routine.

"That was the best beam we've done all year," Cook said. "We competed with a lot of confidence and did what we needed to."

The Razorbacks moved to floor, scoring a 49.200 behind Magee's 9.90. Arkansas got 9.85s from Stout, senior Alex LaChance and freshman Molly Lewis as the Razorbacks built scores through three rotations.

"We had a sense it was close," Cook said. "We knew our vault scores were going to be good. We just had to go out there and leave it all on the floor."

Arkansas posted a 49.175 in the final rotation behind a 9.875 from Stout. Magee and freshman Jaime Pisani added 9.85s, leading Arkansas to the win.

With the win, the Razorbacks advanced to the program's third NCAA Championship.

| All-Time NCAA Regional Rotations | | | | | | |
|----------------------------------|-------|----|-------|-------|----|-------|
| 2004 | FX | VT | Bye 2 | UB | BB | Bye 1 |
| 2005 | FX | VT | Bye 2 | UB | BB | Bye 1 |
| 2006 | Bye 2 | FX | VT | Bye 1 | UB | BB |
| 2007 | Bye 2 | FX | VT | Bye 1 | UB | BB |
| 2008 | UB | BB | Bye 2 | FX | VT | Bye 1 |
| 2009 | UB | BB | Bye 2 | FX | VT | Bye 1 |

| Razorback Regional Notes |
|--|
| -Six regional appearances in seven seasons |
| -One regional championship (2009 NCAA South Central) |
| -Two second-place finishes (2006, 2008) |
| -Hosted regionals twice (2006, 2009) |

ARKANSAS GYMNASTICS

NCAA REGIONAL RESULTS

Regional Results

2004

April 3 -- Tucson, Ariz.

NCAA South Central Regional

| | |
|---------------------|---------|
| #5 Utah | 197.625 |
| #8 Florida | 197.050 |
| #18 Arizona | 196.375 |
| #25 Arkansas | 195.550 |
| #39 Illinois | 195.400 |
| #40 IL-Chicago..... | 193.875 |

2005

April 21 -- Durham, N.H.

NCAA East Regional

| | |
|---------------------|---------|
| #3 LSU | 197.125 |
| #10 Oklahoma..... | 195.550 |
| #41 New Hamp. | 194.700 |
| #15 Arkansas | 193.950 |
| #51 Pittsburgh..... | 193.100 |
| #52 Rutgers..... | 191.350 |

2006

April 8 -- Fayetteville, Ark.

NCAA South Central Regional

| | |
|--------------------------|---------|
| #3 Florida | 196.375 |
| #18 Arkansas | 195.400 |
| #9 UCLA..... | 195.175 |
| #30 Illinois | 193.125 |
| #42 Illinois-Chicago.... | 191.125 |
| #49 Southeast Mo. | 189.050 |

2007

April 14 -- Ann Arbor, Mich.

NCAA Northeast Regional

| | |
|---------------------|---------|
| #1 Florida | 197.325 |
| #12 Michigan | 196.050 |
| #13 Arkansas | 195.875 |
| #43 New Hamp. | 192.925 |
| #41 Pittsburgh..... | 192.550 |
| #51 Rutgers..... | 190.875 |

2008

April 12 -- Minneapolis, Minn.

NCAA North Central Regional

| | |
|------------------------|---------|
| #2 Utah | 196.950 |
| #11 Arkansas | 196.125 |
| #28 Minnesota | 195.275 |
| #14 Arizona | 194.275 |
| #27 Southern Utah..... | 193.575 |
| #23 Iowa..... | 192.450 |

2009

April 4 -- Fayetteville, Ark.

NCAA South Central Regional

| | |
|------------------------|---------|
| #10 Arkansas | 196.300 |
| #4 Stanford..... | 196.200 |
| #16 Michigan | 195.700 |
| #25 Arizona | 194.350 |
| #31 Arizona St..... | 193.900 |
| #27 Southern Utah..... | 192.650 |

Regional Honors

South Central Region

Administrator of the Year

| | |
|-----------|-----------|
| 2004..... | Bev Lewis |
| 2006..... | Bev Lewis |

Coach of the Year

| | |
|-----------|--------------------|
| 2009..... | Mark and René Cook |
|-----------|--------------------|

TEAM

| | | | | |
|--------------|------|---------|------|--|
| Vault | | | | |
| 49.300 | 2007 | 48.825 | 2005 | |
| 49.300 | 2008 | 48.725 | 2008 | |
| 49.175 | 2009 | | | |
| 48.825 | 2004 | | | |
| 48.775 | 2006 | 49.225 | 2008 | |
| 48.225 | 2005 | 49.200 | 2009 | |
| | | 48.875 | 2003 | |
| Bars | | 48.700 | 2006 | |
| 49.375 | 2004 | 48.600 | 2007 | |
| 48.950 | 2006 | 48.500 | 2005 | |
| 48.950 | 2009 | | | |
| 48.875 | 2008 | | | |
| 48.700 | 2007 | 196.300 | 2009 | |
| 48.025 | 2005 | 196.125 | 2008 | |
| | | 195.875 | 2007 | |
| Beam | | 195.550 | 2004 | |
| 49.275 | 2007 | 195.400 | 2006 | |
| 48.975 | 2006 | 193.950 | 2005 | |
| 48.975 | 2009 | | | |

Team Total

| | | | | |
|--|--|---------|------|--|
| | | 196.300 | 2009 | |
| | | 196.125 | 2008 | |
| | | 195.875 | 2007 | |
| | | 195.550 | 2004 | |
| | | 195.400 | 2006 | |
| | | 193.950 | 2005 | |
| | | | | |

INDIVIDUAL (Top 10 Only)

Vault

| | | |
|--------------------|-------|------|
| 1. Kathy Thompson | 9.90 | 2004 |
| Michelle Stout | 9.90 | 2007 |
| Michelle Stout | 9.90 | 2008 |
| 4. Samantha Cortez | 9.875 | 2007 |
| Samantha Cortez | 9.875 | 2008 |
| Michelle Stout | 9.875 | 2009 |
| 7. Samantha Cortez | 9.85 | 2006 |
| Alex LaChance | 9.85 | 2007 |
| Ashly McPherson | 9.85 | 2007 |
| Casey Jo Magee | 9.85 | 2008 |
| Sarah Nagashima | 9.85 | 2008 |
| Casey Jo Magee | 9.85 | 2009 |
| Jaime Pisani | 9.85 | 2009 |

Uneven Bars

| | | |
|-------------------|-------|------|
| 1. Melissa Leigh | 9.925 | 2004 |
| 2. Dana McQuillin | 9.90 | 2004 |
| 3. Melissa Leigh | 9.875 | 2006 |
| Emily Peacock | 9.875 | 2005 |
| 5. Hannah McLeod | 9.85 | 2004 |
| Katie Hardman | 9.85 | 2004 |
| Rachel Barnett | 9.85 | 2004 |
| Cassie Drew | 9.85 | 2004 |

| | | |
|-------------------|-------|------|
| Sarah Nagashima | 9.85 | 2009 |
| 10. Melissa Leigh | 9.825 | 2005 |
| Emily Peacock | 9.825 | 2006 |
| Michelle Stout | 9.825 | 2009 |

Balance Beam

| | | |
|-------------------|-------|------|
| 1. Casey Jo Magee | 9.90 | 2007 |
| Casey Jo Magee | 9.90 | 2009 |
| 3. Emily Peacock | 9.875 | 2007 |
| 4. Katie Hardman | 9.85 | 2006 |
| Cassie Drew | 9.85 | 2007 |
| Alex LaChance | 9.85 | 2007 |
| Casey Jo Magee | 9.85 | 2008 |
| Sarah Nagashima | 9.85 | 2009 |
| 9. Hannah McLeod | 9.825 | 2004 |
| Rachel Barnett | 9.825 | 2004 |
| Amy DeFilippo | 9.825 | 2008 |

Floor Exercise

| | | |
|--------------------|-------|------|
| 1. Samantha Cortez | 9.90 | 2008 |
| Casey Jo Magee | 9.90 | 2009 |
| 3. Casey Jo Magee | 9.85 | 2008 |
| Alexandra LaChance | 9.85 | 2008 |
| Alexandra LaChance | 9.85 | 2009 |
| Molly Lewis | 9.85 | 2009 |
| Michelle Stout | 9.85 | 2009 |
| 8. Michelle Stout | 9.825 | 2008 |
| 9. Emily Peacock | 9.80 | 2006 |
| Samantha Cortez | 9.80 | 2005 |
| Katie Hardman | 9.80 | 2005 |
| Casey Jo Magee | 9.80 | 2007 |
| Alex LaChance | 9.80 | 2007 |
| Emily Peacock | 9.80 | 2007 |
| Rachel Barnett | 9.80 | 2007 |
| Emily Peacock | 9.80 | 2008 |

All-Around

| | | |
|--------------------|--------|------|
| 1. Casey Jo Magee | 39.400 | 2009 |
| 2. Casey Jo Magee | 39.375 | 2008 |
| 3. Sarah Nagashima | 39.275 | 2009 |
| Michelle Stout | 39.275 | 2009 |
| 5. Michelle Stout | 39.200 | 2008 |
| 6. Jaime Pisani | 39.000 | 2009 |
| 7. Cassie Drew | 38.925 | 2004 |
| 8. Casey Jo Magee | 38.800 | 2007 |
| 9. Dana McQuillin | 38.775 | 2006 |
| 10. Dana McQuillin | 38.750 | 2005 |

2010 NCAA Regional Sites

| | | | |
|-------------------------------|----------------|-------------------------------|----------------|
| Central Regional | April 10, 2010 | South Central Regional | April 10, 2010 |
| University of Kentucky | | University of Missouri | |
| Lexington, Ky. | | Columbia, Mo. | |
| North Central Regional | April 10, 2010 | Southeast Regional | April 10, 2010 |
| University of Utah | | West Virginia University | |
| Salt Lake City, Utah | | Morgantown, W.V. | |
| Northeast Regional | April 10, 2010 | West Regional | April 10, 2010 |
| Penn St. | | UCLA | |
| University Park, Pa. | | Los Angeles, Calif. | |

To the rest of the world, the 10th-ranked University of Arkansas gymnastics team might have been the Cinderella story, but the Razorbacks acted liked they belonged at the 2009 NCAA Super Six Championship in Lincoln, Neb.

The Razorbacks made the program's first Super Six appearance and might well be the youngest team to reach the second night of competition. The highlights continued as Arkansas scored a 196.475, finishing fifth overall in the final team event of the 2009 season. Arkansas edged SEC-foe No. 4 LSU, beating the Tigers for the first time in program history.

Arkansas drew nearly the same rotation for the Super Six as the Razorbacks had in their session the previous night. They opened the meet in the locker room with



a bye in the preliminaries followed by the floor. The second day, the Razorbacks opened the meet on the floor exercise and would end the meet with the final bye.

It was difficult to hear the floor music over the roar of the SEC-friendly crowd as it erupted for each competitor on every event. Despite the distractions, All-American Sarah Nagashima knocked it out of the park, opening with a 9.8 on the floor. Freshman Molly Lewis followed with a 9.825, tying her career-high mark.

Senior All-American Alex LaChance took center stage and posted a 9.85 as the Razorback scores continued to climb. All-American Michelle Stout was fourth in the order for Arkansas and was solid in her tumbling passes, earning a 9.80.

All-American Casey Jo Magee took it to another level, leading the team with a 9.90 – the top Razorback score of the night. All-American Jaime Pisani finished strong with a 9.875, leading the Razorbacks to a 49.25 on the floor – the highest floor score for Arkansas at the NCAA Championship.

The leadoff on back-to-back events, Nagashima was up first on the vault and stuck her landing, earning a 9.775.

The sticky feet continued for Arkansas with freshman Mariah Howdeshell tying her career-best with a 9.85. LaChance added a 9.80 and Magee tallied a 9.875, but Arkansas saved the best for last. Pisani and Stout both finished with 9.90s, giving Arkansas a 49.325 for the event.

The Razorbacks sat through their second and final bye in the third rotation and when

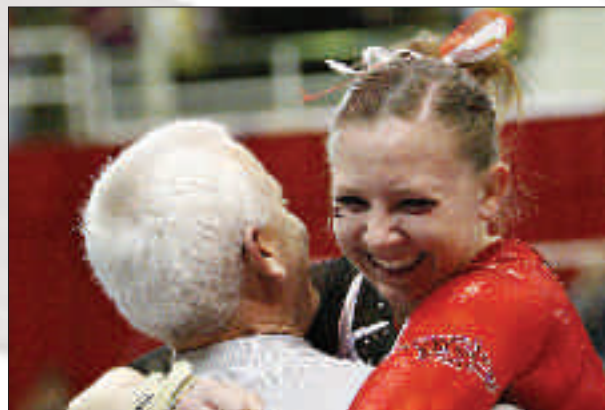

the dust settled and all six teams had two events done, Arkansas was tied with LSU in fourth place. Just as in the preliminaries, Arkansas would finish on bars and beam as the night continued.

Arkansas had the task of following third-ranked Alabama on the bars after the Crimson Tide posted a 49.325 on the event. Scores were a bit tighter for the Razorbacks staying in the 9.7s for the first four routines.

Nagashima finally broke through with a 9.80 and Stout finished with a team-leading 9.875 for a 48.975. Meanwhile, top-ranked Georgia and No. 2 Utah separated themselves with the Gym Dogs scoring a 49.575 on floor with no score lower than 9.90. The Utes tallied a 49.525 on the vault and after three events and four rotations, Georgia led the field with a 148.200, followed by Utah at 148.150 and Alabama in third with 148.075 in a very close race for the top spots.

The Razorbacks closed their evening on the balance beam and scores were again tough to come by for Arkansas. Pisani opened with a 9.75, followed by a 9.65 from LaChance and a 9.775 from junior Amy De-Filippo despite some solid performances.

Arkansas' next performer fell putting a bit of pressure on the final two to stay on the equipment – and they did just that.

Nagashima stepped up with a 9.85 and Magee put a cap on the meet with a 9.90 as the Razorbacks' first Super Six appearance wound down.

With one rotation remaining, all Arkansas could do was wait for the finally tally and the trophy presentations.

With the final numbers in, top-ranked Georgia won its fifth consecutive national title scoring a 197.825. Third-ranked Alabama was second with a 197.575, followed by No. 2 Utah with 197.425. Florida was fourth scoring a 196.725, with No. 10 Arkansas fifth at 196.475. The sixth-ranked Tigers of LSU rounded out the scores in sixth place with 196.375.

Stout, Nagashima and LaChance advanced to the event finals with Nagashima finishing third on beam, Stout fifth on vault and tied for seventh on bars, and LaChance ninth on beam.

Where Dreams Come True

The long wait was over and the No. 18 University of Arkansas gymnastics team made the program's first appearance at the NCAA Championship in Corvallis, Ore., in 2006.

Arkansas, wrapping up its fourth season of gymnastics, became one of the final 12 teams competing after a second-place finish at the South Central Regional in Barnhill April 8.

Arkansas opened in the evening session Thursday facing Georgia, Iowa State, Oregon State, Florida and Arizona State.

Arkansas entered the meet as the underdog as the program's first senior class had guided the Razorbacks from a start-up to a contender. Seniors Katie Hardman, Melissa Leigh, Audra Loveless, Hannah McLeod and Dana McQuillin competed in their final meet in the Cardinal and White in Corvallis.

Arkansas scored a 194.375, finishing behind a blistering 197.300 from defending national champion Georgia, which won the second session to advance. Iowa State snuck in ahead of Florida with a 196.250 while the Gators posted a 196.225 as both teams advanced to the finals.



ARKANSAS GYMNASTICS

NCAA CHAMPIONSHIP TOP 10

2005 (Individual Only)

Auburn, Ala. (Auburn University, host)

| Name | VT | UB | BB | FX | AA |
|----------------|-------|-------|-------|-------|--------|
| Dana McQuillin | 9.575 | 9.675 | 9.000 | 9.775 | 38.025 |

2006

Corvallis, Ore. (Oregon State, host) -- Session II

| Team | VG | UB | BB | FX | Total |
|------------------|--------|--------|--------|--------|---------|
| #1 Georgia | 49.150 | 49.400 | 49.375 | 49.350 | 197.275 |
| #4 Iowa State | 49.050 | 49.075 | 48.825 | 49.300 | 196.250 |
| #3 Florida | 48.925 | 49.000 | 48.925 | 49.375 | 196.225 |
| #9 Arizona State | 48.850 | 49.050 | 48.725 | 48.950 | 195.575 |
| #17 Oregon St. | 48.675 | 48.775 | 48.600 | 49.100 | 195.150 |
| #19 ARKANSAS | 48.225 | 48.750 | 48.425 | 48.975 | 194.375 |

2007 (Individual Only)

Salt Lake City, Utah (Utah, host)

| Name | VT | UB | BB | FX | AA |
|----------------|------|-------|------|------|--------|
| Casey Jo Magee | 9.85 | 9.825 | 9.25 | 9.80 | 38.725 |

2008

Athens, Ga. (Georgia, host) -- Session II

| Team | VT | UB | BB | FX | Total |
|---------------|--------|--------|--------|--------|---------|
| #3 Florida | 49.100 | 49.300 | 48.975 | 49.525 | 196.900 |
| #4 Alabama | 49.125 | 49.375 | 48.850 | 49.300 | 196.650 |
| #7 LSU | 49.050 | 49.450 | 48.825 | 49.250 | 196.575 |
| #10 Oklahoma | 48.775 | 49.125 | 48.950 | 49.225 | 196.075 |
| #11 ARKANSAS | 49.150 | 49.125 | 48.575 | 48.975 | 195.825 |
| #8 Oregon St. | 48.725 | 49.150 | 48.750 | 48.850 | 195.475 |

2009

Lincoln, Neb. (Nebraska, host) -- Session II

| Team | VT | UB | BB | FX | Total |
|---------------|--------|--------|--------|--------|---------|
| #3 Alabama | 49.325 | 49.200 | 49.375 | 49.125 | 197.025 |
| #10 ARKANSAS | 49.450 | 49.100 | 49.250 | 49.150 | 196.950 |
| #2 Utah | 49.400 | 49.275 | 48.775 | 49.175 | 196.625 |
| #7 UCLA | 49.425 | 48.700 | 49.200 | 49.300 | 196.625 |
| #6 Oregon St. | 49.225 | 48.625 | 48.325 | 49.175 | 195.350 |
| #11 Illinois | 48.700 | 48.875 | 48.575 | 48.900 | 195.050 |

2009

Lincoln, Neb. (Nebraska, host) -- Super Six

| Team | VT | UB | BB | FX | Total |
|--------------|--------|--------|--------|--------|---------|
| #1 Georgia | 49.625 | 49.425 | 49.200 | 49.575 | 197.825 |
| #3 Alabama | 49.425 | 49.325 | 49.325 | 49.500 | 197.575 |
| #2 Utah | 49.525 | 49.275 | 49.175 | 49.450 | 197.425 |
| #4 Florida | 49.000 | 49.150 | 49.200 | 49.375 | 196.725 |
| #10 ARKANSAS | 49.325 | 48.975 | 48.925 | 49.250 | 196.475 |
| #6 LSU | 49.275 | 49.100 | 48.700 | 49.300 | 196.375 |

TOP TEAM SCORES

| Event | Score | Year |
|-------|---------|-------------------|
| Vault | 49.450 | 2009 (Session II) |
| | 49.325 | 2009 (Super Six) |
| | 49.150 | 2008 |
| Bars | 49.125 | 2008 |
| | 49.100 | 2009 (Session II) |
| Beam | 48.975 | 2009 (Super Six) |
| | 49.250 | 2009 (Session II) |
| | 48.925 | 2009 (Super Six) |
| Floor | 48.575 | 2008 |
| | 49.250 | 2009 (Super Six) |
| | 49.150 | 2009 (Session II) |
| Total | 48.975 | 2008 |
| | 196.950 | 2009 (Session II) |
| | 196.475 | 2009 (Super Six) |
| | 195.825 | 2008 |

INDIVIDUAL TOP 10

Vault

| Gymnast | Score | Year |
|--------------------|-------|---------------|
| Michelle Stout | 9.975 | 2009 (S. II)* |
| Michelle Stout | 9.90 | 2008* |
| Casey Jo Magee | 9.90 | 2009 (S. II)* |
| Jaime Pisani | 9.90 | 2009 (S. II)* |
| Jaime Pisani | 9.90 | 2009 (SS) |
| Michelle Stout | 9.90 | 2009 (SS) |
| Casey Jo Magee | 9.875 | 2009 (SS) |
| Casey Jo Magee | 9.850 | 2007 |
| Casey Jo Magee | 9.85 | 2008 |
| Mariah Howdeshell | 9.85 | 2009 (S. II) |
| Mariah Howdeshell | 9.85 | 2009 (SS) |
| Samantha Cortez | 9.825 | 2008 |
| Alexandra LaChance | 9.825 | 2009 (S. II) |
| Sarah Nagashima | 9.825 | 2009 (S. II) |



Casey Jo Magee

Bars

| Gymnast | Score | Year |
|-------------------|-------|---------------|
| Casey Jo Magee | 9.90 | 2008* |
| Michelle Stout | 9.875 | 2009 (S. II)* |
| Michelle Stout | 9.875 | 2009 (SS) |
| Michelle Stout | 9.85 | 2008* |
| Jaimi Pisani | 9.85 | 2009 (S. II)* |
| Casey Jo Magee | 9.825 | 2007 |
| Emily Peacock | 9.825 | 2006 |
| Emily Peacock | 9.825 | 2008 |
| Casey Jo Magee | 9.825 | 2009 (S. II) |
| Allison Daniels | 9.80 | 2008 |
| Mariah Howdeshell | 9.80 | 2009 (S. II) |
| Sarah Nagashima | 9.80 | 2009 (SS) |

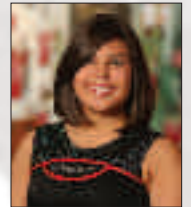

Emily Peacock

Beam

| Gymnast | Score | Year |
|--------------------|-------|---------------|
| Alexandra LaChance | 9.90 | 2009 (S. II)* |
| Casey Jo Magee | 9.90 | 2009 (SS) |
| Sarah Nagashima | 9.90 | 2009 (S. II)* |
| Amy DeFilippo | 9.85 | 2009 (S. II) |
| Sarah Nagashima | 9.85 | 2009 (SS) |
| Michelle Stout | 9.825 | 2009 (S. II) |
| Emily Peacock | 9.775 | 2006 |
| Amy DeFilippo | 9.775 | 2008 |
| Amy DeFilippo | 9.775 | 2009 (SS) |
| Jaime Pisani | 9.775 | 2009 (S. II) |



Rachel Barnett

Floor

| Gymnast | Score | Year |
|----------------|-------|---------------|
| Casey Jo Magee | 9.90 | 2007 |
| Casey Jo Magee | 9.90 | 2009 (SS) |
| Jaime Pisani | 9.875 | 2009 (SS) |
| Rachel Barnett | 9.85 | 2006 |
| Emily Peacock | 9.85 | 2006 |
| Casey Jo Magee | 9.85 | 2009 (S. II)* |
| Jaime Pisani | 9.85 | 2009 (S. II)* |
| Michelle Stout | 9.85 | 2009 (S. II)* |
| Emily Peacock | 9.825 | 2008 |
| Molly Lewis | 9.825 | 2009 (SS) |

All-Around

| Gymnast | Score | Year |
|-----------------|--------|---------------|
| Michelle Stout | 39.525 | 2009 (S. II)* |
| Casey Jo Magee | 39.450 | 2009 (SS) |
| Jaime Pisani | 39.375 | 2009 (S. II) |
| Casey Jo Magee | 39.350 | 2008 |
| Jaime Pisani | 39.30 | 2009 (SS) |
| Casey Jo Magee | 39.275 | 2009 (S. II) |
| Sarah Nagashima | 39.225 | 2009 (SS) |
| Dana McQuillin | 38.775 | 2006 |
| Casey Jo Magee | 38.725 | 2007 |
| Sarah Nagashima | 38.550 | 2009 (S. II) |



Dana McQuillin

Event Finals

| Gymnast | Event | Score | Year |
|--------------------|-------|---------------|------|
| Michelle Stout | VT | 9.80 (4th) | 2008 |
| Alexandra LaChance | BB | 9.825 (9th) | 2009 |
| Sarah Nagashima | BB | 9.90 (T3rd) | 2009 |
| Michelle Stout | VT | 9.8375 (5th) | 2009 |
| Michelle Stout | UB | 9.8625 (T7th) | 2009 |

*All-American

2009 NCAA ALL-STAR SIX

YEAR-BY-YEAR RESULTS



2003

5-14-1; 1-5 SEC; 16th at SEC

| OPPONENT | W/L | SCORE |
|---------------------|-----|------------------------|
| January | | |
| 10 #16 Denver | L | 196.425-193.000 (NR) |
| 17 #5 Florida* | L | 196.250-193.975 (#23) |
| 24 #4 Alabama* | L | 197.200-194.575 (#26) |
| February | | |
| 2 at #5 UCLA | L | 198.175-193.475 (#22) |
| 7 at #33 KY Quad* | | 1st/4 |
| Illinois-Chicago | W | 194.475 (#28)-193.425 |
| Texas Woman | W | 194.475 (#28)-193.275 |
| Kentucky | W | 194.475 (#28)-192.825 |
| 14 at #15 AU* Quad | | 2nd/4 |
| Auburn | L | 196.300-194.975 (#30) |
| #21 Missouri | W | 194.975 (#30)-194.900 |
| Centenary | W | 194.975 (#30)-192.375 |
| 21 #4 Georgia* | L | 197.225-194.225 (#27) |
| 28 at #15 LSU | L | 196.700-193.475 (#31) |
| March | | |
| 7 at #31 WVU | L | 196.800-195.150 (#35) |
| 14 #28 Missouri | L | 195.875-195.375 (#t33) |
| 29 SEC Championship | | T6th/7 |
| #5 Alabama | L | 197.575-194.875 (#38) |
| #4 Georgia | L | 197.525-194.875 (#38) |
| #9 Florida | L | 195.950-194.875 (#38) |
| #15 LSU | L | 195.650-194.875 (#38) |
| #17 Auburn | L | 195.650-194.875 (#38) |
| #39 Kentucky | T | 194.875 (#38)-194.875 |



2004

11-14; 2-4 SEC; 6th at SEC

| OPPONENT | W/L | SCORE |
|-------------------|-----|-----------------------|
| January | | |
| 9 Arkansas Quad | | 1st/4 |
| #22 Minnesota | W | 195.575 (RV)-194.675 |
| West Virginia | W | 195.575 (RV)-192.775 |
| Illinois-Chicago | W | 195.575 (RV)-189.550 |
| 16 #23 Kentucky* | W | 196.225 (#9)-195.200 |
| 23 #29 Auburn* | W | 196.425 (#13)-196.225 |
| 30 at #2 Georgia* | L | 197.300-195.250 (#11) |
| February | | |
| 6 #14 LSU* | L | 196.775-196.450 (#13) |

| | | |
|-------------------------|---|-----------------------|
| 13 #10 Missouri | L | 196.600-195.925 (#15) |
| 20 at #5 Florida* | L | 197.375-195.925 (#17) |
| 27 #3 Alabama* | L | 197.325-196.450 (#17) |
| March | | |
| 5 Gym'Back Invitational | | 1st/4 |
| Centenary | W | 196.625 (#20)-193.625 |
| Southeast Mo. | W | 196.625 (#20)-194.625 |
| Texas Woman's | W | 196.625 (#20)-192.475 |
| 12 at #11 Arizona | L | 296.525-194.850 (#21) |
| 20 SEC Championship | | 6th/7 |
| #4 Georgia | L | 198.175-194.825 (#24) |
| #3 Alabama | L | 197.950-194.825 (#24) |
| #5 LSU | L | 197.275-194.825 (#24) |
| #8 Florida | L | 197.225-194.825 (#24) |
| #20 Auburn | L | 195.925-194.825 (#24) |
| #40 Kentucky | W | 194.825 (#24)-193.850 |

| | | |
|--------------------------|---|-----------------------|
| April | | |
| 3 at NCAA Reg. (Arizona) | | 4th/6 |
| #5 Utah | L | 197.625-195.550 (#25) |
| #8 Florida | L | 197.050-195.550 (#25) |
| #18 Arizona | L | 196.375-195.550 (#25) |
| #39 Illinois | W | 195.550 (#25)-195.400 |
| #40 Ill.-Chic. | W | 195.550 (#25)-193.875 |



2005

8-16-1; 2-4 SEC; 5th at SEC

| OPPONENT | W/L | SCORE |
|----------------------|-----|------------------------|
| January | | |
| 8 at Minnesota | W | 194.250 (#t24)-193.800 |
| 14 at #10 Kentucky | W | 194.925 (#t24)-193.575 |
| 21 at #12 Auburn | W | 194.275 (#t15)-193.225 |
| 28 #6 Georgia | L | 195.300-195.150 (#12) |
| February | | |
| 4 at #4 LSU | L | 196.925-195.725 (#13) |
| 11 at Washington Tri | | 2nd/3 |
| #21 Oregon St. | L | 195.975-195.550 (#12) |
| #19 Washington | W | 195.550 (#12)-195.275 |
| 18 #4 Florida | L | 196.450-195.475 (#11) |
| 25 Alabama | L | 194.800-193.750 (#11) |
| March | | |
| 5 at #11 Denver | L | 194.425-193.725 (#13) |
| 13 #32 Missouri | L | 196.050-195.575 (#15) |
| 19 Arkansas Quad | | 3rd/4 |
| #3 Nebraska | L | 196.625-195.625 (#14) |
| #5 UCLA | L | 196.850-195.625 (#14) |
| #12 Oregon St. | W | 195.625 (#14)-195.550 |

| | | |
|-----------------------------------|---|-----------------------|
| 26 at SEC Championship | | 5th/7 |
| #8 Georgia | L | 197.250-195.325 (#15) |
| #2 LSU | L | 196.975-195.325 (#15) |
| #5 Alabama | L | 196.700-195.325 (#15) |
| #6 Florida | L | 196.150-195.325 (#15) |
| #21 Auburn | W | 195.325 (#15)-195.125 |
| #19t Kentucky | W | 195.325 (#15)-193.800 |
| April | | |
| 9 at NCAA Reg. 4th/6 | | New Hampshire |
| #3 LSU | L | 197.125-193.950 (#15) |
| #10 Oklahoma | L | 195.550-193.950 (#15) |
| #41 New Hamp. | L | 194.700-193.950 (#15) |
| #51 Pittsburgh | W | 193.950 (#15)-193.100 |
| #52 Rutgers | W | 193.950 (#15)-191.350 |
| 21 Ind. Only at NCAA Championship | | |



2006

12-27; 2-4 SEC; 6th at SEC

| OPPONENT | W/L | SCORE |
|------------------------|-----|-----------------------|
| January | | |
| 3 at Hawai'i Invite | | 3rd/6 |
| #3 UCLA | L | 193.775-190.625 (#20) |
| #13 Oregon St. | L | 191.925-190.625 (#20) |
| #18 Washington | W | 190.625 (#20)-190.425 |
| RV California | W | 190.625 (#20)-189.350 |
| RV Sac State | W | 190.625 (#20)-188.075 |
| 13 at #14 Missouri | L | 195.100-192.225 (#17) |
| 20 at #3 Georgia* | L | 196.125-193.600 (#24) |
| 27 #11 LSU* | L | 194.725-193.100 (#22) |
| February | | |
| 3 #15 Penn State | L | 194.650-194.575 (#21) |
| 10 at #5 Florida* Quad | | 3rd/4 |
| #5 Florida | L | 196.950-194.025 (#21) |
| #32 W. Virginia | L | 194.200-194.025 (#21) |
| #22 N. Carolina | W | 194.025 (#21)-193.125 |
| 17 at #3 Alabama | L | 195.825-194.175 (#21) |
| 24 #18 Kentucky* | W | 196.350 (#19)-196.250 |
| March | | |
| 3 #13 Auburn* | W | 195.375 (#20)-194.950 |
| 12 #36 Washington | W | 196.350 (#20)-193.025 |
| 19 at #11 Nebraska | L | 196.475-195.900 (#20) |
| 25 at SEC Championship | | 6th/7 |
| #1 Georgia | L | 197.275-194.650 (#19) |
| #5 Alabama | L | 196.975-194.650 (#19) |
| #3 Florida | L | 196.275-194.650 (#19) |
| #8 LSU | L | 195.900-194.650 (#19) |
| #14 Auburn | L | 194.975-194.650 (#19) |
| #18 Kentucky | W | 194.650 (#19)-191.150 |

ARKANSAS GYMNASTICS

YEAR-BY-YEAR RESULTS

April

| | | | |
|----------------|----------------|-----------------------|--------------|
| 8 | NCAA Reg. | 2nd/6 | Fayetteville |
| #3 Florida | L | 196.375-195.400 (#18) | |
| #9 UCLA | W | 195.400 (#18)-195.175 | |
| #30 Illinois | W | 195.400 (#18)-193.125 | |
| #42 Ill.-Chic. | W | 195.400 (#18)-191.125 | |
| #49 SEMO | W | 195.400 (#18)-189.050 | |
| 20 | at NCAA Champ. | 12th (6th/S II) | |
| Georgia | L | 197.275-194.375 (#18) | |
| Iowa State | L | 196.250-194.375 (#18) | |
| Florida | L | 196.225-194.375 (#18) | |
| Arizona State | L | 195.575-194.375 (#18) | |
| Oregon State | L | 195.150-194.375 (#18) | |



2007

17-16; 2-4 SEC; 5th at SEC

| OPONENT | W/L | SCORE |
|----------------|---------------------|-------------------------|
| January | | |
| 5 | Super Six Challenge | 6th/6 |
| #3 Florida | L | 196.550-192.800 (#15) |
| #7 Nebraska | L | 195.200-192.800 (#15) |
| #14 Penn State | L | 194.575-192.800 (#15) |
| #9 LSU | L | 194.125-192.800 (#15) |
| #17 Denver | L | 192.975-192.800 (#15) |
| 13 | at #14 Penn St. W | 194.850 (#15) -193.600 |
| 19 | #2 GEORGIA* | L 196.100-196.075 (#20) |
| 26 | at #15 LSU* | L 196.500-195.575 (#14) |
| February | | |
| 2 | at Utah/BYU/SUU | 2nd/4 |
| #3 Utah | L | 196.150-193.625 (#13) |
| #22 BYU | W | 193.625 (#13)-192.600 |
| #29 SUU | W | 193.625 (#13)-190.650 |
| 9 | #1 FLORIDA* | L 195.775 (#16)-197.275 |
| 16 | #5 ALABAMA* | L 194.175 (#15)-197.000 |
| 23 | at KENTUCKY*W | 195.850 (#14)-193.650 |
| March | | |
| 2 | at #14 AU* | W 196.325 (#12)-195.400 |
| 9 | Arkansas Quad 1 | 1st/4 |
| #23 W Virginia | W | 196.250 (#11)-194.300 |
| #37 Pittsburgh | W | 196.250 (#11)-193.350 |
| #39 UNH | W | 196.250 (#11)-192.650 |
| 16 | at #23 AZ State W | 196.175 (#12)-195.125 |
| 23 | Arkansas Quad 2 | 1st/4 |
| No 18 Missouri | W | 196.450 (#12)-195.725 |
| #36 SEMO | W | 196.450 (#12)-192.975 |
| #51 TWU | W | 196.450 (#12)-192.000 |
| 31 | at SEC Championship | 4th/6 |
| #1 Florida | L | 197.325-194.550 (#11) |
| #2 Georgia | L | 197.175-194.550 (#11) |
| #3 Alabama | L | 197.000-194.550 (#11) |
| #4 LSU | L | 196.250-194.550 (#11) |
| #15 Auburn | W | 194.550 (#11)-194.475 |
| #25 Kentucky | W | 194.550 (#11)-194.000 |

April

| | | | |
|----------------|-----------------------------|-----------------------|----------|
| 14 | at NCAA Reg. | 3rd/6 | Michigan |
| #1 Florida | L | 197.325-195.875 (#13) | |
| #12 Michigan | L | 196.050-195.875 (#13) | |
| #43 New Hamp.W | W | 195.875 (#13)-192.925 | |
| #41 Pittsburgh | W | 195.875 (#13)-192.550 | |
| #53 Rutgers | W | 195.875 (#13)-190.875 | |
| 28 | Ind. Only NCAA Championship | | |



2008

14-16; 2-4 SEC; 6th at SEC

| OPONENT | W/L | SCORE |
|-----------------|----------------------------------|----------------------------|
| January | | |
| 11 | at #9 Michigan/#22 WVU | 2nd/3 |
| #9 Michigan | L | 196.075-195.250 (#14) |
| #22 W. Virginia | W | 195.250 (#14)-190.300 |
| 18 | #7 LSU | L 195.900-195.300 (#8) |
| 25 | #12 Penn State | W 195.250 (#10)-194.625 |
| February | | |
| 1 | at #3 Florida* | L 196.700-195.750 (#9) |
| 8 | at #4 Alabama* | L 196.775-195.950 (#10) |
| 15 | #35 Kentucky* | W 195.175-195.675 (#10) |
| 22 | #14 Auburn* | W 195.950-196.425 (#10) |
| March | | |
| 1 | at #1 Georgia* | L 197.900-195.950 (#11) |
| 9 | at UCLA/Alabama/CS-Fullerton | 1st/4 |
| #6 Alabama | W | 196.425 (#12)-195.925 |
| #9 UCLA | W | 196.425 (#12)-195.800 |
| #44 CS Full. | W | 196.425 (#12)-192.625 |
| 15 | #9 Oklahoma | L 196.750-196.625 (#11) |
| 21 | #15 Mich. St. | W 196.075 (#11)-194.725 |
| 29 | at SEC Championships | 6th/7 |
| #1 Georgia | L | 197.350-194.650 (#11) |
| #3 Florida | L | 197.325-194.650 (#11) |
| #6 Alabama | L | 197.325-194.650 (#11) |
| #5 LSU | L | 196.500-194.650 (#11) |
| #13 Auburn | L | 196.100-194.650 (#11) |
| #20 Kentucky | W | 194.650 (#11)-194.025 |
| April | | |
| 12 | at NCAA Reg. (Minnesota) | 2nd/6 |
| #2 Utah | L | 196.950-196.125 (#11) |
| #28 Minnesota | W | 196.125 (#11)-195.275(#11) |
| #14 Arizona | W | 196.125 (#11)-194.275(#11) |
| #27 So. Utah | W | 196.125 (#11)-193.575(#11) |
| #23 Iowa | W | 196.125 (#11)-192.450(#11) |
| 24 | at NCAA Championship - Session I | 5th/6 |
| #3 Florida | L | 196.900-195.825 (#11) |
| #4 Alabama | L | 196.650-195.825 (#11) |
| #7 LSU | L | 196.575-195.825 (#11) |
| #10 Oklahoma | L | 196.075-195.825 (#11) |
| #8 Oregon State | W | 195.825 (#11)-195.475 |



2009

21-14; 1-5 SEC; 6th at SEC;
NCAA SC Reg. Champion; NCAA Super Six

| OPONENT | W/L | SCORE |
|-----------------|---------------------------------|------------------------|
| January | | |
| 9 | #21 Ohio St. | W 195.775-194.625(#12) |
| 16 | at #9 Oregon St./#45 California | 2nd/3 |
| #9 Oregon St. | L | 195.950-195.925(#5) |
| #45 California | W | 195.925-185.250(#5) |
| 23 | #1 Florida | W 196.375-195.425(#8) |
| 26 | at #7 Oklahoma | W 196.900-195.625(#8) |
| 30 | #9 Alabama | W 196.625-196.525(#8) |
| February | | |
| 6 | at #31 Kentucky | W 195.075-194.500(#3) |
| 13 | at #6 Auburn | L 196.175-195.400(#7) |
| 20 | #3 Georgia | L 196.925-196.725(#7) |
| 27 | at #6 LSU | L 196.150-195.800(#9) |
| March | | |
| 6 | #18 Minnesota | W 196.350-195.250(#10) |
| 13 | at #49 TWU/#48 BGU/#65 Penn | 1st of 4 |
| #48 B. Green | W | 196.550-193.375(#11) |
| #49 TWU | W | 196.550-193.00(#11) |
| #65 Penn | W | 196.550-190.600(#11) |
| 21 | at SEC Championships | 6th/7 |
| #5 Alabama | L | 197.300-195.650(#9) |
| #1 Georgia | L | 196.925-195.650(#9) |
| #6 Florida | L | 196.750-195.650(#9) |
| #4 LSU | L | 196.550-195.650(#9) |
| #11 Auburn | L | 196.350-195.650(#9) |
| #22 Kentucky | W | 195.650-195.00(#9) |
| April | | |
| 4 | NCAA South Central Regional | 1st/6 |
| #4 Stanford | W | 196.300-196.200(#10) |
| #16 Michigan | W | 196.300-195.700(#10) |
| #25 Arizona | W | 196.300-194.350(#10) |
| #31 Arizona St. | W | 196.300-193.900(#10) |
| #27 So. Utah | W | 196.300-192.650(#10) |
| 16 | NCAA Championship - Session II | 2nd/6 |
| #3 Alabama | L | 197.025-196.950(#10) |
| #2 Utah | W | 196.950-196.625(#10) |
| #7 UCLA | W | 196.950-196.625(#10) |
| #6 Oregon St. | W | 196.950-195.350(#10) |
| #11 Illinois | W | 196.950-195.050(#10) |
| 17 | NCAA Super Six | 5th/6 |
| #1 Georgia | L | 197.825-196.475(#10) |
| #3 Alabama | L | 197.575-196.475(#10) |
| #2 Utah | L | 197.425-196.475(#10) |
| #4 Florida | L | 196.725-196.475(#10) |
| #6 LSU | W | 196.475-196.375(#10) |
| 18 | Ind. Only NCAA Championship | |

2009 NCAA CUPPER SIX SERIES RECORDS

| Opponent | Total Meets | Regular Season | Post Season | Pct. | Last Meet | Opponent | Total Meets | Regular Season | Post Season | Pct. | Last Meet |
|------------------|-------------|----------------|-------------|-------|-----------|------------------|-------------|----------------|-------------|-------|-----------|
| | | W-L-T | W-L-T | | | | | W-L-T | W-L-T | | |
| A | | | | | | N | | | | | |
| ALABAMA | 19 | 2-13-0 | 0-4-0 | 0.105 | 2009 | Nebraska | 4 | 0-3-0 | 0-1-0 | 0.000 | 2007 |
| Arizona | 4 | 0-1-0 | 2-1-0 | 0.500 | 2009 | New Hampshire | 3 | 2-0-0 | 0-1-0 | 0.667 | 2007 |
| Arizona State | 3 | 1-0-0 | 1-1-0 | 0.667 | 2009 | North Carolina | 1 | 1-0-0 | 0-0-0 | 1.000 | 2006 |
| AUBURN | 14 | 7-7-0 | 0-0-0 | 0.500 | 2009 | O | | | | | |
| B | | | | | | Ohio St. | 1 | 1-0-0 | 0-0-0 | 1.000 | 2009 |
| Bowling Green | 1 | 1-0-0 | 0-0-0 | 1.000 | 2009 | Oklahoma | 5 | 1-1-0 | 0-3-0 | 0.200 | 2009 |
| Brigham Young | 1 | 1-0-0 | 0-0-0 | 1.000 | 2007 | Oregon State | 7 | 1-3-0 | 2-1-0 | 0.429 | 2009 |
| C | | | | | | P | | | | | |
| California | 2 | 2-0-0 | 0-0-0 | 1.000 | 2009 | Penn | 1 | 1-0-0 | 0-0-0 | 1.000 | 2009 |
| CS-Fullerton | 1 | 1-0-0 | 0-0-0 | 1.000 | 2008 | Penn State | 4 | 2-2-0 | 0-0-0 | 0.500 | 2008 |
| Centenary | 2 | 2-0-0 | 0-0-0 | 1.000 | 2004 | Pittsburgh | 3 | 1-0-0 | 2-0-0 | 1.000 | 2007 |
| D | | | | | | R | | | | | |
| Denver | 3 | 0-3-0 | 0-0-0 | 0.000 | 2007 | Rutgers | 2 | 0-0-0 | 2-0-0 | 1.000 | 2007 |
| F | | | | | | S | | | | | |
| FLORIDA | 21 | 1-14-0 | 0-6-0 | 0.048 | 2009 | Sacramento State | 1 | 1-0-0 | 0-0-0 | 1.000 | 2006 |
| G | | | | | | SE Missouri | 3 | 2-0-0 | 1-0-0 | 1.000 | 2007 |
| GEORGIA | 17 | 0-14-0 | 0-3-0 | 0.000 | 2009 | Southern Utah | 3 | 1-0-0 | 2-0-0 | 1.000 | 2009 |
| I | | | | | | Stanford | 1 | 0-0-0 | 1-0-0 | 1.000 | 2009 |
| Illinois | 3 | 0-0-0 | 3-0-0 | 1.000 | 2009 | T | | | | | |
| Illinois-Chicago | 4 | 2-0-0 | 2-0-0 | 1.000 | 2006 | Texas Woman's | 4 | 4-0-0 | 0-0-0 | 1.000 | 2009 |
| Iowa | 1 | 0-0-0 | 1-0-0 | 1.000 | 2008 | U | | | | | |
| Iowa State | 1 | 0-0-0 | 0-1-0 | 0.000 | 2006 | UCLA | 6 | 2-2-0 | 1-1-0 | 0.500 | 2009 |
| K | | | | | | Utah | 5 | 0-1-0 | 1-4-0 | 0.167 | 2009 |
| KENTUCKY | 14 | 13-0-1 | 0-0-0 | 0.964 | 2009 | W | | | | | |
| L | | | | | | Washington | 3 | 3-0-0 | 0-0-0 | 1.000 | 2006 |
| LOUISIANA ST. | 19 | 0-15-0 | 2-2-0 | 0.105 | 2009 | West Virginia | 5 | 3-2-0 | 0-0-0 | 0.600 | 2008 |
| M | | | | | | Total | 207 | 64-86-1 | 25-31-0 | 0.432 | |
| Michigan | 4 | 0-1-0 | 1-2-0 | 0.250 | 2009 | | | | | | |
| Michigan State | 1 | 0-0-0 | 0-0-0 | 0.000 | 2008 | | | | | | |
| Minnesota | 4 | 3-0-0 | 1-0-0 | 1.000 | 2009 | | | | | | |
| Missouri | 6 | 2-4-0 | 0-0-0 | 0.333 | 2007 | | | | | | |

Some notes about series records

- The first program win in Arkansas history came Feb. 7, 2003, when the Razorbacks won the Kentucky Quad meet. Arkansas defeated Illinois-Chicago, Texas Woman and No. 33 Kentucky.

-The Kentucky Quad (Feb. 7, 2003) was also Arkansas' first program win against a Southeastern Conference opponent.

-Arkansas' first win over Alabama came on March 9, 2008, when the Razorbacks defeated the No. 6 Crimson Tide at the UCLA Quad. It was the biggest quad win in program history.

-In 2009, Arkansas had wins over No. 1 Florida, No. 2 Utah, No. 4 Stanford, No. 6 LSU, No. 6 Oregon State, No. 7 UCLA, No. 7 Oklahoma and No. 9 Alabama.

-Arkansas' all-time non-conference regular season record is 44-27. The Razorbacks were 4-2 in 2003; 6-2 in 2004; 3-5 in 2005; 5-6 in 2006; 10-6 in 2007, 6-2 in 2008 and 10-4 in 2009.

-Arkansas is 37-26 in Barnhill Arena. The Razorbacks were 0-5 in 2003; 8-3 in 2004; 3-4 in 2005; 7-3 in 2006; 6-8 in 2007, 4-2 in 2008 and 9-1 in 2009.

ARKANSAS GYMNASTICS

TEAM-BY-TEAM RESULTS

ALABAMA (2-17)

| | | | |
|---------|----------------------|----------------------|----------------------|
| 1-24-03 | #4 Alabama 197.200 | Arkansas 194.575 | Fayetteville |
| 3-29-03 | #5 Alabama 197.575 | #38 Arkansas 194.875 | Birmingham (SEC) |
| 2-27-04 | #3 Alabama 197.325 | #17 Arkansas 196.450 | Tuscaloosa |
| 3-20-04 | #3 Alabama 197.950 | #24 Arkansas 194.825 | Duluth (SEC) |
| 2-25-05 | Alabama 194.800 | #11 Arkansas 193.750 | Fayetteville |
| 3-26-05 | #5 Alabama 196.700 | #15 Arkansas 195.325 | Duluth (SEC) |
| 2-17-06 | #3 Alabama 195.825 | #21 Arkansas 194.175 | Tuscaloosa |
| 3-25-06 | #5 Alabama 196.975 | #19 Arkansas 194.650 | Birmingham (SEC) |
| 4-20-06 | #3 Alabama 196.250 | #18 Arkansas 194.375 | Corvallis (NCAA) |
| 2-16-07 | #2 Alabama 197.00 | #15 Arkansas 194.175 | Fayetteville |
| 3-31-07 | #3 Alabama 197.00 | #11 Arkansas 194.550 | Little Rock (SEC) |
| 2-8-08 | #4 Alabama 196.775 | #10 Arkansas 195.950 | Tuscaloosa |
| 3-9-08 | #12 Arkansas 196.425 | #6 Alabama 195.925 | Los Angeles |
| 3-29-08 | #6 Alabama 197.325 | #11 Arkansas 194.650 | Duluth (SEC) |
| 4-24-08 | #4 Alabama 196.650 | #11 Arkansas 195.825 | Athens (NCAA) |
| 1-30-09 | #8 Arkansas 196.625 | #9 Alabama 196.525 | Fayetteville |
| 3-21-09 | #5 Alabama 197.300 | #9 Arkansas 195.650 | Nashville (SEC) |
| 4-16-09 | #3 Alabama 197.025 | #10 Arkansas 196.950 | Lincoln (NCAA S. II) |
| 4-17-09 | #3 Alabama 197.575 | #10 Arkansas 196.475 | Lincoln (Super Six) |

Arizona (2-2)

| | | | |
|---------|----------------------|----------------------|--------------------------|
| 3-12-04 | #11 Arizona 196.525 | #21 Arkansas 194.850 | Tucson |
| 4-3-04 | #18 Arizona 196.375 | #25 Arkansas 195.550 | Tucson (NCAA Reg.) |
| 4-12-08 | #11 Arkansas 196.125 | #14 Arizona 194.274 | Minneapolis (NCAA Reg.) |
| 4-4-09 | #10 Arkansas 196.300 | #25 Arizona 194.350 | Fayetteville (NCAA Reg.) |

Arizona State (2-1)

| | | | |
|---------|----------------------|----------------------|--------------------------|
| 4-20-06 | #9 ASU 195.500 | #18 Arkansas 194.375 | Corvallis (NCAA) |
| 3-16-07 | #12 Arkansas 196.175 | #23 ASU 195.125 | Tempe |
| 4-4-09 | #10 Arkansas 196.300 | #31 ASU | Fayetteville (NCAA Reg.) |

AUBURN (7-7)

| | | | |
|---------|----------------------|----------------------|-------------------|
| 2-14-03 | #15 Auburn 196.300 | Arkansas 194.975 | Auburn |
| 3-29-03 | #17 Auburn 195.650 | #38 Arkansas 194.875 | Birmingham (SEC) |
| 1-23-04 | #13 Arkansas 196.425 | #29 Auburn 196.225 | Fayetteville |
| 3-20-04 | #20 Auburn 195.925 | #24 Arkansas 194.825 | Duluth (SEC) |
| 1-21-05 | #15 Arkansas 194.275 | #12 Auburn 194.225 | Auburn |
| 3-26-05 | #15 Arkansas 195.325 | #21 Auburn 195.125 | Duluth (SEC) |
| 3-3-06 | #20 Arkansas 195.375 | #13 Auburn 194.950 | Fayetteville |
| 3-25-06 | #14 Auburn 194.975 | #19 Arkansas 194.650 | Birmingham (SEC) |
| 3-3-07 | #12 Arkansas 196.325 | #14 Auburn 195.400 | Auburn |
| 3-31-07 | #11 Arkansas 194.550 | #15 Auburn 194.475 | Little Rock (SEC) |
| 2-22-08 | #10 Arkansas 196.425 | #14 Auburn 195.950 | Fayetteville |
| 3-29-08 | #13 Auburn 196.100 | #11 Arkansas 194.650 | Duluth (SEC) |
| 2-13-09 | #6 Auburn 196.175 | #7 Arkansas 195.400 | Auburn |
| 3-21-09 | #11 Auburn 196.350 | #9 Arkansas 195.650 | Nashville (SEC) |

Bowling Green (1-0)

| | | | |
|---------|----------------------|---------------------------|--------|
| 3-13-09 | #11 Arkansas 196.550 | #48 Bowling Green 193.375 | Dallas |
|---------|----------------------|---------------------------|--------|

Brigham Young University (1-0)

| | | | |
|--------|----------------------|-----------------|----------------|
| 2-2-07 | #13 Arkansas 193.625 | #22 BYU 192.600 | Salt Lake City |
|--------|----------------------|-----------------|----------------|

California (2-0)

| | | | |
|---------|----------------------|------------------------|-----------------|
| 1-3-06 | #20 Arkansas 190.625 | California 189.350 | Honolulu |
| 1-16-09 | #5 Arkansas 195.925 | #45 California 185.250 | Corvallis, Ore. |

CS-Fullerton (1-0)

| | | | |
|--------|----------------------|--------------------------|-------------|
| 3-9-08 | #12 Arkansas 196.425 | #44 CS-Fullerton 192.625 | Los Angeles |
|--------|----------------------|--------------------------|-------------|

Centenary (2-0)

| | | | |
|---------|----------------------|-------------------|--------------|
| 2-14-03 | Arkansas 194.975 | Centenary 192.375 | Auburn |
| 3-5-04 | #20 Arkansas 196.625 | Centenary 193.625 | Fayetteville |

Denver (0-3)

| | | | |
|---------|--------------------|----------------------|--------------------------|
| 1-10-03 | Denver 196.425 | Arkansas 193.00 | Fayetteville |
| 3-5-05 | #12 Denver 194.425 | #13 Arkansas 193.725 | Denver |
| 1-5-07 | #17 Denver 192.975 | #15 Arkansas 192.800 | Fayetteville (Super Six) |

FLORIDA (1-20)

| | | | |
|---------|--------------------|----------------------|------------------|
| 1-17-03 | #5 Florida 196.250 | Arkansas 193.975 | Fayetteville |
| 3-29-03 | #9 Florida 195.950 | #38 Arkansas 194.875 | Birmingham (SEC) |

| | | | |
|---------|---------------------|----------------------|-----------------------|
| 2-2-04 | #5 Florida 197.375 | #17 Arkansas 195.925 | Gainesville |
| 3-20-04 | #8 Florida 197.225 | #24 Arkansas 194.825 | Duluth (SEC) |
| 4-3-04 | #8 Florida 197.050 | #25 Arkansas 195.550 | Tucson |
| 2-18-05 | #4 Florida 196.450 | #11 Arkansas 195.475 | Fayetteville |
| 3-26-05 | #6 Florida 196.150 | #15 Arkansas 195.325 | Duluth (SEC) |
| 2-10-06 | #5 Florida 196.950 | #21 Arkansas 194.025 | Gainesville |
| 3-25-06 | #3 Florida 196.275 | #19 Arkansas 194.650 | Birmingham (SEC) |
| 4-8-06 | #3 Florida 196.375 | #18 Arkansas 195.400 | Fville (NCAA Reg.) |
| 4-20-06 | #4 Florida 196.225 | #18 Arkansas 194.375 | Corvallis (NCAA) |
| 1-5-07 | #3 Florida 196.550 | #15 Arkansas 192.800 | Fville (Super Six) |
| 2-9-07 | #1 Florida 197.275 | #16 Arkansas 195.775 | Fayetteville |
| 3-31-07 | #1 Florida 197.325 | #11 Arkansas 194.550 | Little Rock (SEC) |
| 4-14-07 | #1 Florida 197.325 | #13 Arkansas 195.875 | Ann Arbor (NCAA Reg.) |
| 2-1-08 | #3 Florida 196.700 | #9 Arkansas 195.750 | Gainesville |
| 3-29-08 | #3 Florida 197.325 | #11 Arkansas 194.650 | Duluth (SEC) |
| 4-24-08 | #3 Florida 196.900 | #11 Arkansas 195.825 | Athens (NCAA) |
| 1-23-09 | #8 Arkansas 196.375 | #1 Florida 195.425 | Fayetteville |
| 3-21-09 | #6 Florida 196.750 | #9 Arkansas 195.650 | Nashville (SEC) |
| 4-17-09 | #4 Florida 196.725 | #10 Arkansas 196.475 | Lincoln (Super Six) |

GEORGIA (0-16)

| | | | |
|---------|--------------------|----------------------|---------------------|
| 2-21-03 | #4 Georgia 197.225 | Arkansas 194.225 | Fayetteville |
| 3-29-03 | #4 Georgia 197.525 | #38 Arkansas 194.875 | Birmingham (SEC) |
| 1-30-04 | #2 Georgia 197.300 | #11 Arkansas 195.250 | Athens |
| 3-20-04 | #4 Georgia 198.175 | #29 Arkansas 194.825 | Duluth (SEC) |
| 1-28-05 | #6 Georgia 195.300 | #12 Arkansas 195.150 | Fayetteville |
| 3-26-05 | #8 Georgia 197.250 | #15 Arkansas 195.325 | Duluth (SEC) |
| 1-20-06 | #3 Georgia 196.125 | #24 Arkansas 193.600 | Athens |
| 3-25-06 | #1 Georgia 197.275 | #19 Arkansas 194.650 | Birmingham (SEC) |
| 4-20-06 | #1 Georgia 197.300 | #18 Arkansas 194.375 | Corvallis (NCAA) |
| 1-19-07 | #2 Georgia 196.100 | #20 Arkansas 196.075 | Fayetteville |
| 3-31-07 | #2 Georgia 197.175 | #11 Arkansas 194.550 | Little Rock (SEC) |
| 3-1-08 | #1 Georgia 197.900 | #11 Arkansas 195.950 | Athens |
| 3-29-08 | #1 Georgia 197.350 | #11 Arkansas 194.640 | Duluth (SEC) |
| 2-20-09 | #3 Georgia 196.925 | #7 Arkansas 196.725 | Fayetteville |
| 3-21-09 | #1 Georgia 196.925 | #9 Arkansas 195.650 | Nashville (SEC) |
| 4-17-09 | #1 Georgia 197.825 | #10 Arkansas 196.475 | Lincoln (Super Six) |

Illinois (3-0)

| | | | |
|---------|----------------------|----------------------|----------------------|
| 4-3-04 | #25 Arkansas 195.550 | #39 Illinois 195.400 | Tucson (NCAA Reg.) |
| 4-8-06 | #18 Arkansas 195.400 | #30 Illinois 193.125 | Fayetteville |
| 4-16-09 | #10 Arkansas 196.950 | #11 Illinois 195.050 | Lincoln (NCAA S. II) |

Illinois-Chicago (4-0)

| | | | |
|--------|----------------------|-----------------|--------------------|
| 2-7-03 | Arkansas 194.475 | UIC 193.425 | Lexington |
| 1-9-04 | Arkansas 195.575 | UIC 189.550 | Fayetteville |
| 4-3-04 | #25 Arkansas 195.550 | UIC 193.875 | Tucson (NCAA Reg.) |
| 4-8-06 | #18 Arkansas 195.400 | #42 UIC 191.125 | Fayetteville |

Iowa (1-0)

| | | | |
|---------|----------------------|------------------|-------------------|
| 4-12-08 | #11 Arkansas 196.125 | #23 Iowa 192.450 | Minn. (NCAA Reg.) |
|---------|----------------------|------------------|-------------------|

Iowa State (0-1)

| | | | |
|---------|-----------------------|----------------------|------------------|
| 4-20-06 | #6 Iowa State 196.250 | #18 Arkansas 194.375 | Corvallis (NCAA) |
|---------|-----------------------|----------------------|------------------|

KENTUCKY (13-0-1)

| | | | |
|---------|----------------------|----------------------|-------------------|
| 2-7-03 | Arkansas 194.475 | #33 Kentucky 192.825 | Lexington |
| 3-29-03 | #39 Kentucky 194.875 | #38 Arkansas 194.875 | Birmingham (SEC) |
| 1-16-04 | #9 Arkansas 196.225 | #23 Kentucky 195.200 | Fayetteville |
| 3-20-04 | #24 Arkansas 194.825 | #40 Kentucky 193.850 | Duluth (SEC) |
| 1-14-05 | #13 Arkansas 194.925 | #10 Kentucky 193.575 | Lexington |
| 3-26-05 | #15 Arkansas 195.325 | #19 Kentucky 193.800 | Duluth (SEC) |
| 2-24-06 | #19 Arkansas 196.350 | #19 Kentucky 196.250 | Fayetteville |
| 3-25-06 | #19 Arkansas 194.650 | #18 Kentucky 191.150 | Birmingham (SEC) |
| 2-23-07 | #14 Arkansas 195.850 | Kentucky 193.650 | Lexington |
| 3-31-07 | #11 Arkansas 194.550 | #25 Kentucky 194.000 | Little Rock (SEC) |
| 2-15-08 | #10 Arkansas 195.675 | #35 Kentucky 195.175 | Fayetteville |
| 3-29-08 | #11 Arkansas 194.650 | #20 Kentucky 194.025 | Duluth (SEC) |
| 2-6-09 | #3 Arkansas 195.075 | #31 Kentucky 194.500 | Lexington |
| 3-21-09 | #9 Arkansas 195.650 | #22 Kentucky 195.00 | Nashville (SEC) |

2009 NCAA CHAMPIONSHIP SIX

TEAM-BY-TEAM RESULTS

| | | | | | | | |
|---|------------------------|----------------------------|-----------------------|---------------------------------------|-------------------------|--------------------------|---------------------------|
| LOUISIANA STATE (1-18) | | | | 1-16-09 | #9 Oregon St. 195.950 | #5 Arkansas 195.925 | Corvallis |
| 2-28-03 | #15 LSU 196.700 | Arkansas 193.475 | Baton Rouge | 4-16-09 | #10 Arkansas 196.950 | #6 Oregon St. 195.350 | Lincoln (NCAA S. II) |
| 3-29-03 | #15 LSU 195.650 | #38 Arkansas 194.875 | Birmingham (SEC) | Pennsylvania (1-0) | | | |
| 2-6-04 | #14 LSU 196.775 | #13 Arkansas 196.450 | Fayetteville | | | | |
| 3-20-04 | #5 LSU 197.275 | #24 Arkansas 194.825 | Duluth (SEC) | 3-13-09 | #11 Arkansas 196.550 | #65 Penn 190.600 | Dallas |
| 2-4-05 | #4 LSU 196.925 | #13 Arkansas 195.725 | Baton Rouge | Penn State (2-2) | | | |
| 3-26-05 | #2 LSU 196.975 | #15 Arkansas 195.325 | Duluth (SEC) | | | | |
| 4-9-05 | #3 LSU 197.125 | #15 Arkansas 193.950 | Durham | 2-3-06 | #15 Penn State 194.650 | #21 Arkansas 194.575 | Fayetteville |
| 1-27-06 | #11 LSU 194.675 | #22 Arkansas 193.100 | Fayetteville | 1-5-07 | #14 Penn State 194.575 | #15 Arkansas 192.800 | Fville (Super Six) |
| 3-25-06 | #8 LSU 195.900 | #19 Arkansas 194.650 | Birmingham (SEC) | 1-13-07 | #15 Arkansas 194.850 | #14 Penn State 193.600 | State College |
| 4-20-06 | #8 LSU 195.650 | #18 Arkansas 194.375 | Corvallis | 1-25-08 | #10 Arkansas 195.250 | #12 Penn State 194.625 | Fayetteville |
| 1-5-07 | #9 LSU 194.125 | #15 Arkansas 192.800 | Fville (Super Six) | Pittsburgh (3-0) | | | |
| 1-26-07 | #15 LSU 196.500 | #14 Arkansas 195.575 | Baton Rouge | | | | |
| 3-31-07 | #4 LSU 196.250 | #11 Arkansas 194.550 | Little Rock (SEC) | 4-9-05 | #15 Arkansas 193.950 | Pittsburgh 193.100 | Durham (NCAA Reg.) |
| 1-18-08 | #7 LSU 195.900 | #8 Arkansas 195.300 | Fayetteville | 3-9-07 | #11 Arkansas 196.250 | #37 Pittsburgh 193.350 | Fayetteville |
| 3-29-08 | #5 LSU 196.500 | #11 Arkansas 194.650 | Duluth (SEC) | 4-14-07 | #13 Arkansas 195.875 | #31 Pittsburgh 192.550 | Ann Arbor (NCAA Reg.) |
| 4-24-08 | #7 LSU 196.575 | #11 Arkansas 195.825 | Athens (NCAA) | Rutgers (2-0) | | | |
| 2-27-09 | #6 LSU 196.150 | #9 Arkansas 195.800 | Baton Rouge | | | | |
| 3-21-09 | #4 LSU 196.550 | #9 Arkansas 195.650 | Nashville (SEC) | 4-9-05 | #15 Arkansas 193.950 | Rutgers 191.350 | Durham (NCAA Reg.) |
| 4-17-09 | #10 Arkansas 196.475 | #6 LSU 196.375 | Lincoln (Super Six) | 4-14-07 | #13 Arkansas 195.875 | #53 Rutgers 190.875 | Ann Arbor (NCAA Reg.) |
| Michigan (1-3) | | | | Sacramento State (1-0) | | | |
| 4-20-06 | #7 Michigan 196.000 | #18 Arkansas 194.375 | Corvallis (NCAA) | 1-3-06 | #20 Arkansas 190.625 | Saramento State 188.075 | Honolulu |
| 4-14-07 | #12 Michigan 196.050 | #13 Arkansas 195.875 | Ann Arbor (NCAA Reg.) | Southeast Missouri State (3-0) | | | |
| 1-11-08 | #9 Michigan 196.075 | #14 Arkansas 195.250 | Ann Arbor | | | | |
| 4-4-09 | #10 Arkansas 196.300 | #16 Michigan 195.700 | Fville (NCAA Reg.) | 3-5-04 | #20 Arkansas 196.625 | SE Missouri 194.625 | Fayetteville |
| Michigan State (1-0) | | | | 4-8-06 | #18 Arkansas 195.400 | #49 SE Missouri 189.050 | Fville (NCAA Reg.) |
| 3-21-08 | #11 Arkansas 196.075 | #14 Michigan State 194.725 | Fayetteville | 3-23-07 | #12 Arkansas 196.450 | #36 SE Missouri 192.975 | Fayetteville |
| Minnesota (4-0) | | | | Southern Utah (3-0) | | | |
| 1-9-04 | Arkansas 195.575 | #22 Minnesota 194.675 | Fayetteville | | | | |
| 1-9-05 | #24 Arkansas 194.250 | Minnesota 193.800 | Minneapolis | 2-2-07 | #13 Arkansas 193.625 | #29 So. Utah 190.650 | Salt Lake City |
| 4-12-08 | #11 Arkansas 196.125 | #28 Minnesota 195.275 | Minn. (NCAA Reg.) | 4-12-08 | #11 Arkansas 196.125 | #27 So. Utah 193.575 | Minn. (NCAA Reg.) |
| 3-6-09 | #10 Arkansas 196.350 | #18 Minnesota 195.250 | Fayetteville | 4-4-09 | #10 Arkansas 196.300 | #27 So. Utah 192.650 | Fville (NCAA Reg.) |
| Missouri (2-4) | | | | Stanford (1-0) | | | |
| 2-14-03 | Arkansas 194.975 | #21 Missouri 194.900 | Auburnburn | 4-4-09 | #10 Arkansas 196.300 | #4 Stanford 196.200 | Fayetteville (NCAA Reg.) |
| 3-14-03 | #28 Missouri 195.875 | Arkansas 195.375 | Fayetteville | Texas Woman's (4-0) | | | |
| 2-13-04 | #10 Missouri 196.60 | #15 Arkansas 195.925 | Columbia | | | | |
| 3-13-05 | #32 Missouri 196.050 | #15 Arkansas 195.575 | Columbia | 2-7-03 | Arkansas 194.475 | Texas Woman's 193.275 | Lexington |
| 1-14-06 | #14 Missouri 195.100 | #17 Arkansas 192.175 | Columbia | 3-5-04 | #20 Arkansas 196.625 | Texas Woman's 192.475 | Fayetteville |
| 3-23-07 | #12 Arkansas 196.450 | #18 Missouri 195.725 | Fayetteville | 3-23-07 | #12 Arkansas 196.450 | #51 Texas Woman's 192.00 | Fayetteville |
| Nebraska (0-4) | | | | 3-13-09 | #11 Arkansas 196.550 | #49 Texas Woman's 193.00 | Dallas |
| 3-19-05 | #3 Nebraska 196.625 | #14 Arkansas 195.625 | Fayetteville | UCLA (3-3) | | | |
| 3-19-06 | #11 Nebraska 196.475 | #20 Arkansas 195.900 | Lincoln | | | | |
| 4-20-06 | #5 Nebraska 196.325 | #18 Arkansas 194.375 | Corvallis (NCAA) | 2-2-03 | #5 UCLA 198.175 | Arkansas 193.475 | Los Angeles |
| 1-5-07 | #7 Nebraska 194.575 | #15 Arkansas 192.800 | Fville (Super Six) | 3-19-05 | #5 UCLA 196.850 | #14 Arkansas 195.625 | Fayetteville |
| New Hampshire (2-1) | | | | 1-3-06 | #3 UCLA 193.775 | #20 Arkansas 190.625 | Honolulu |
| 4-9-05 | #41 NH 194.700 | #15 Arkansas 193.950 | Durham (NCAA Reg.) | 4-8-06 | #18 Arkansas 195.400 | #9 UCLA 195.175 | Fayetteville |
| 3-9-07 | #11 Arkansas 196.250 | #39 NH 192.650 | Fayetteville | 3-9-08 | #12 Arkansas 196.425 | #9 UCLA 195.800 | Los Angeles |
| 4-14-07 | #13 Arkansas 195.875 | #43 NH 192.925 | Ann Arbor (NCAA Reg.) | 4-16-09 | #10 Arkansas 196.950 | #7 UCLA 196.625 | Lincoln (NCAA Session II) |
| North Carolina (1-0) | | | | Utah (1-5) | | | |
| 2-10-06 | #21 Arkansas 194.025 | #22 North Carolina 193.125 | Gainesville | | | | |
| Ohio St. (1-0) | | | | 4-3-04 | #5 Utah 197.625 | #25 Arkansas 195.550 | Tucson |
| 1-9-09 | #12 Arkansas 195.775 | #21 Ohio St. 194.625 | Fayetteville | 4-20-06 | #2 Utah 196.175 | #18 Arkansas 194.375 | Corvallis (NCAA) |
| Oklahoma (1-4) | | | | 2-2-07 | #3 Utah 196.150 | #13 Arkansas 193.625 | Salt Lake City |
| 4-9-05 | #10 Oklahoma 195.550 | #15 Arkansas 193.950 | Durham (NCAA Reg.) | 4-12-08 | #2 Utah 196.950 | #11 Arkansas 196.125 | Minn. (NCAA Reg.) |
| 4-20-06 | #10 Oklahoma 195.525 | #18 Arkansas 194.375 | Corvallis | 4-16-09 | #10 Arkansas 196.950 | #2 Utah 196.625 | Lincoln (NCAA Session II) |
| 3-15-08 | #9 Oklahoma 196.750 | #11 Arkansas 196.624 | Fayetteville | 4-17-09 | #2 Utah 197.425 | #10 Arkansas 196.475 | Lincoln (Super Six) |
| 4-24-08 | #10 Oklahoma 196.075 | #11 Arkansas 195.825 | Athens (NCAA) | Washington (3-0) | | | |
| 1-26-09 | #8 Arkansas 196.900 | #7 Oklahoma 195.625 | Norman | | | | |
| Oregon State (3-4) | | | | 2-11-05 | #12 Arkansas 195.550 | #19 Washington 195.275 | Seattle |
| 2-11-05 | #21 Oregon St. 195.975 | #12 Arkansas 195.550 | Seattle | 1-3-06 | #20 Arkansas 190.625 | #18 Washington 190.425 | Honolulu |
| 3-19-05 | #14 Arkansas 195.625 | #12 Oregon St. 195.550 | Fayetteville | 3-12-06 | #20 Arkansas 196.350 | #36 Washington 193.025 | Fayetteville |
| 1-3-06 | #13 Oregon St. 191.925 | #20 Arkansas 190.625 | Honolulu | West Virginia (3-2) | | | |
| 4-20-06 | #16 Oregon St. 195.150 | #18 Arkansas 194.375 | Corvallis (NCAA) | | | | |
| 4-24-08 | #11 Arkansas 195.825 | #8 Oregon St. 195.475 | Athens (NCAA) | 3-7-03 | #31 W. Virginia 196.800 | Arkansas 195.150 | Morgantown |
| All CAPS denotes Southeastern Conference opponent | | | | | | | |

ARKANSAS GYMNASTICS

2010 OPPONENTS

Arizona Wildcats Jan. 9, Barnhill Arena

Location: Tucson, Ariz.
Enrollment: 37,500
Conference: Pacific 10
Nickname: Wildcats
Colors: Cardinal and Navy

Head Coach: Bill Ryden
School Rec.: 155-151-3 (11)
Career Rec.: Same

2009 Record: 13-13
Conf./Finish: 5th
NCAA Reg.: 4th (SC)
NCAA Champ.: Individual
Final Ranking: No. 24
2009 High Score: 195.750
Letterwinners Ret./Lost: 8/5
All-Americans Ret./Lost: 0

SID Contact: Valery Meusburger
Phone: 520-621-0912
Email: vem@email.arizona.edu
Web Site: arizonawildcats.com

Florida Gators Jan. 15, O'Connell Center

Location: Gainesville, Fla.
Enrollment: 52,112
Conference: Southeastern
Nickname: Gators
Colors: Orange, Blue

Head Coach: Rhonda Faehn
School Rec.: 123-34-2 (7 years)
Career Rec.: Same

2009 Record: 10-6
Conf./Finish: 3-3
NCAA Reg.: 1st (NC)
NCAA Champ.: 4th
Final Ranking: No. 4
2009 High Score: 196.875
Letterwinners Ret./Lost: 11/1
All-Americans Ret./Lost: 5/1

SID Contact: Mary Howard
Phone: 352-375-4683 (x6100)
Email: maryh@gators.uua.ufl.edu
Web Site: gatorzone.com

Alabama Crimson Tide Jan. 22, Stegeman Coliseum

Location: Tuscaloosa, Ala.
Enrollment: 27,052
Conference: Southeastern
Nickname: Crimson Tide
Colors: Crimson, White

Head Coach: Sarah Patterson
School Rec.: 384-88-4 (31 years)
Career Rec.: Same

2009 Record: 8-5
Conf./Finish: 6-0
NCAA Reg.: 1st (NC)
NCAA Champ.: 2nd
Final Ranking: No. 2
2009 High Score: 197.350
Letterwinners Ret./Lost: 14/5
All-Americans Ret./Lost: 7/1

SID Contact: Roots Woodruff
Phone: 205-348-2088
Email: rwoodruff@ia.ua.edu
Web Site: rolltide.com

Kentucky Wildcats Jan. 29, Barnhill Arena

Location: Lexington, Ky.
Enrollment: 27,000
Conference: Southeastern
Nickname: Wildcats
Colors: Blue, White

Head Coach: Mo Mitchell
School Rec.: 59-100(6)
Career Rec.: Same

2009 Record: 8-19
Conf./Finish: 0-6
NCAA Reg.: 6th (C)
NCAA Champ.: NA
Final Ranking: No. 30
2009 High Score: 197.225
Letterwinners Ret./Lost: 11/3
All-Americans Ret./Lost: 0

SID Contact: Sara Reichbaum
Phone: 859-257-3838
Email: sjreic2@uky.edu
Web Site: ukathletics.com

Auburn Tigers Feb. 5, Barnhill Arena

Location: Auburn, Ala.
Enrollment: 24,530
Conference: Southeastern
Nickname: Tigers
Colors: Burnt Orange, Navy Blue

Head Coach: Jeff Thompson
School Rec.: 98-151-1 (11 years)
Career Rec.: Same

2009 Record: 10-12
Conf./Finish: 3-3
NCAA Reg.: 4th (C)
NCAA Champ.: Individual
Final Ranking: No. 16
2009 High Score: 196.575 (2x)
Letterwinners Ret./Lost: 9/3
All-Americans Ret./Lost: 0

SID Contact: Scott Kemps
Phone: 334-844-9900
Email: kmk008@auburn.edu
Web Site: auburntigers.com

Georgia Gym Dogs Feb. 12, Stegeman Coliseum

Location: Athens, Ga.
Enrollment: 34,885
Conference: Southeastern
Nickname: Gym Dogs
Colors: Red, Black

Head Coach: Jay Clark
School Rec.: 0-0 (1st season)
Career Rec.: Same

2009 Record: 32-1
Conf./Finish: 6-0
NCAA Reg.: 1st (SE)
NCAA Champ.: 1st
Final Ranking: No. 1
2009 High Score: 198.200
Letterwinners Ret./Lost: 10/4
All-Americans Ret./Lost: 3/2

SID Contact: Ben Beaty
Phone: 706-542-1621
Email: bbeaty@sports.uga.edu
Web Site: georgiadogs.com

LSU Tigers Feb. 19, Barnhill Arena

Location: Baton Rouge, La.
Enrollment: 29,317
Conference: Southeastern
Nickname: Tigers
Colors: Purple, Gold

Head Coach: D-D Breaux
School Rec.: 562-339-7 (32 years)
Career Rec.: Same

2009 Record: 24-12
Conf./Finish: 4-2
NCAA Reg.: 1st (C)
NCAA Champ.: 6th
Final Ranking: No. 6
2009 High Score: 197.400
Letterwinners Ret./Lost: 8/5
All-Americans Ret./Lost: 4/2

SID Contact: Jake Terry
Phone: 225-578-8226
Email: jterry9@lsu.edu
Web Site: lsusports.com

Washington Huskies Feb. 26, Bank of America Arena

Location: Seattle, Wash.
Enrollment: 42,000
Conference: Pacific-10
Nickname: Huskies
Colors: Purple, Gold

Head Coach: Joanne Bowers
School Rec.: 19-26 (3 years)
Career Rec.: 53-75 (7 years)

2009 Record: 11-7
Conf./Finish: 4th
NCAA Reg.: 5th (W)
NCAA Champ.: NA
Final Ranking: No. 26
2009 High Score: 196.00
Letterwinners Ret./Lost: 8/4
All-Americans Ret./Lost: 0

SID Contact: Rosie Leutzinger
Phone: 206-685-3119
Email: rleutzin@u.washington.edu
Web Site: gohuskies.com

Minnesota Gophers March 6, Sports Pav.

Location: Minneapolis, Minn.
Enrollment: 50,402
Conference: Big Ten
Nickname: Golden Gophers
Colors: Maroon, Gold

Head Coach: Meg Stephenson
School Rec.: 173-146-1 (13 years)
Career Rec.: Same

2009 Record: 12-15
Conf./Finish: 4th
NCAA Reg.: 5th (NC)
NCAA Champ.: N/A
Final Ranking: No. 28
2009 High Score: 196.750
Letterwinners Ret./Lost: 8/3
All-Americans Ret./Lost: 0

SID Contact: Sara Berhow
Phone: 612-625-4090
Email: berho002@umn.edu
Web Site: gophersports.com

Pittsburgh Panthers March 12, Barnhill Arena

Location: Pittsburgh, Pa.
Enrollment: 33,898
Conference: Big East
Nickname: Panthers
Colors: Blue, Gold

Head Coach: Debbie Yohman
School Rec.: 212-322-1 (23)
Career Rec.: 257-356-1 (26)

2009 Record: 11-9
Conf./Finish: 4th
NCAA Reg.: Individuals
NCAA Champ.: N/A
Final Ranking: No. 38
2009 High Score: 195.300
Letterwinners Ret./Lost: 10/4
All-Americans Ret./Lost: 0

SID Contact: Mendy Nestor
Phone: 412-648-8240
Email: mnestor@athletics.pitt.edu
Web Site: pittsburghpanthers.com

Oklahoma Sooners March 19, Barnhill Arena

Location: Norman, Okla.
Enrollment: 29,721
Conference: Big 12
Nickname: Sooners
Colors: Crimson, Cream

Head Coach: K.J. Kindler
School Rec.: 69-30-1 (3 years)
Career Rec.: 147-70-2

2009 Record: 19-14
Conf./Finish: 1st
NCAA Reg.: ?????
NCAA Champ.: 10th
Final Ranking: No. 10
2009 High Score: 197.175
Letterwinners Ret./Lost: 10/4
All-Americans Ret./Lost: 1/0

SID Contact: Phillip Rogers
Phone: 405-325-8413
Email: phillprogers@ua.edu
Web Site: soonersports.com



SEC Championship, March 27
Jacksonville, Fla., 3 p.m.



NCAA Regional, April 10, 6 p.m.
Central (Kentucky)
N. Central (Utah)
Northeast (Penn St.)
S. Central (Missouri)
Southeast (W. Va.)
West (UCLA)

NCAA Championship, April 22-24
Gainesville, Fla., TBA

2009 TEAM TOP 10 RECORDS

Team Score

| Opponent | Date | Score |
|-----------------------------|-----------|---------|
| 1. at NCAA Session II | 4/16/2009 | 196.950 |
| 2. at #7 Oklahoma | 1/26/2009 | 196.900 |
| 3. #3 Georgia | 2/20/2009 | 196.725 |
| 4. #9 Alabama | 1/30/2009 | 196.625 |
| #9 Oklahoma | 3/21/2008 | 196.625 |
| Gym'Back Inv. | 3/5/2004 | 196.625 |
| 7. at TWU, BGU, Penn | 3/13/2009 | 196.550 |
| 8. at NCAA Super Six | 4/17/2009 | 196.475 |
| 9. #18 Mo./#36 SEMO/#51 TWU | 3/23/2007 | 196.450 |
| #3 Alabama* | 2/27/2004 | 196.450 |
| #14 Louisiana State* | 2/6/2004 | 196.450 |

Uneven Bars

| Opponent | Date | Score |
|-----------------------------|-----------|--------|
| 1. NCAA Regional | 4/3/2004 | 49.375 |
| 2. Gym'Back Inv. | 3/5/2004 | 49.300 |
| 3. at #31 Kentucky | 2/6/2009 | 49.225 |
| at #9 Ore. St., #45 Cal | 1/16/2009 | 49.225 |
| 5. #18 Kentucky* | 2/24/2006 | 49.200 |
| 6. Missouri | 3/14/2003 | 49.200 |
| 7. at #7 Oklahoma | 1/26/2009 | 49.175 |
| at #1 Georgia* | 3/1/2008 | 49.175 |
| 9. #23 WVU/#37 Pitt/#39 UNH | 3/9/2007 | 49.175 |
| 10. at #23 Arizona State | 3/16/2007 | 49.150 |
| SEC Championship | 3/20/2004 | 49.150 |
| #5 Florida* | 2/20/2004 | 49.150 |
| Arkansas Quad | 1/9/2004 | 49.150 |



The 2004 Razorbacks

Balance Beam

| Opponent | Date | Score |
|--------------------------|-----------|--------|
| 1. at #23 Arizona State | 3/16/2007 | 49.400 |
| 2. #11 Arizona | 3/12/2004 | 49.375 |
| 3. #3 Alabama* | 2/27/2004 | 49.300 |
| 4. at #7 Oklahoma | 1/26/2009 | 49.275 |
| at NCAA Regional | 4/14/2007 | 49.275 |
| Gym'Back Quad | 3/19/2005 | 49.275 |
| 7. at NCAA Session II | 4/16/2009 | 49.250 |
| #10 Missouri | 2/13/2004 | 49.250 |
| #18 Mo./#36 SEMO/#51 TWU | 3/23/2007 | 49.225 |
| 10. at #14 Auburn* | 3/2/2007 | 49.175 |
| at Kentucky* | 2/23/2007 | 49.175 |
| #14 Louisiana State* | 2/6/2004 | 49.175 |
| #2 Georgia* | 1/30/2004 | 49.175 |

Vault

| Opponent | Date | Score |
|-------------------------|-----------|--------|
| 1. at NCAA Session II | 4/16/2009 | 49.450 |
| #3 Georgia | 2/20/2009 | 49.450 |
| 3. at TWU, BGU, Penn | 3/13/2009 | 49.375 |
| 4. #18 Minnesota | 3/6/2009 | 49.350 |
| 5. at NCAA Super Six | 4/17/2009 | 49.325 |
| #1 Florida | 1/23/2009 | 49.325 |
| 7. at NCAA NC Regionals | 4/12/2008 | 49.300 |
| #9 Oklahoma | 3/21/2008 | 49.300 |
| at NCAA Regional | 4/14/2007 | 49.300 |
| 10. #9 Alabama | 1/30/2009 | 49.250 |

Cassie Drew on the vault.



Floor Exercise

| Opponent | Date | Score |
|-------------------------|-----------|--------|
| 1. Gym'Back Inv. | 3/5/2004 | 49.525 |
| 2. #14 Louisiana State* | 2/6/2004 | 49.425 |
| 3. #29 Auburn* | 1/23/2004 | 49.425 |
| 4. #36 Washington | 3/12/2006 | 49.400 |
| 5. #1 Florida | 1/23/2009 | 49.375 |
| 6. #18 Minnesota | 3/6/2009 | 49.350 |
| #9 Oklahoma | 3/21/2008 | 49.350 |
| 8. #9 Alabama | 1/26/2009 | 49.325 |
| #5 Florida* | 2/20/2004 | 49.325 |
| #23 Kentucky* | 1/16/2004 | 49.325 |

Amy DeFilippo

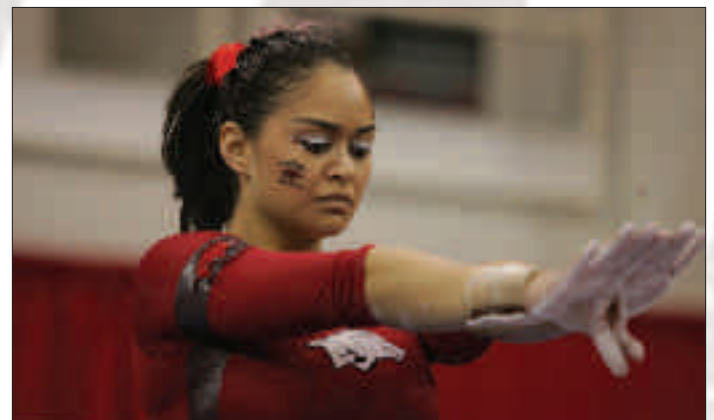

ARKANSAS GYMNASTICS

INDIVIDUAL TOP 10 RECORDS

Vault

| | | | | |
|----|---|-----------------|--------------------|---------|
| 1. | 9.975 | Michelle Stout | at NCAA Session II | 4/16/09 |
| 2. | 9.950 | Casey Jo Magee | at TWU | 3/13/09 |
| | 9.950 | Michelle Stout | #1 Florida | 2/9/07 |
| 4. | 9.925 | Jaime Pisani | #9 Alabama | 1/30/09 |
| | 9.925 | Samantha Cortez | #15 Mich. St. | 2/29/08 |
| 6. | 28 scores of 9.900, including 16 in 2009; most recent: | | | |
| | 9.900 | Jaime Pisani | at NCAA Super Six | 4/17/09 |
| | 9.900 | Michelle Stout | at NCAA Super Six | 4/17/09 |

Uneven Bars

| | | | | |
|----|-------|----------------|-------------------|-----------|
| 1. | 9.950 | Emily Peacock | #18 Kentucky | 2/24/06 |
| 2. | 9.925 | Melissa Leigh | Missouri | 3/14/03 |
| | 9.925 | Melissa Leigh | at NCAA Regionals | 4/3/04 |
| | 9.925 | Emily Peacock | at #4 LSU | 2/4/05 |
| 5. | 9.900 | Rachel Barnett | #14 LSU | 2/6/04 |
| | 9.900 | Katie Hardman | #14 LSU | 2/6/04 |
| | 9.900 | Melissa Leigh | at #5 Florida | 2/20/04 |
| | 9.900 | Dana McQuillin | Gym'Back Inv. | 3/5/04 |
| | 9.900 | Melissa Leigh | Gym'Back Inv. | 3/5/04 |
| | 9.900 | Melissa Leigh | at SEC Champ. | 3/20/04 |
| | 9.900 | Dana McQuillin | at NCAA Regionals | 4/3/04 |
| | 9.900 | Melissa Leigh | #18 Kentucky | 2/24/06 |
| | 9.900 | Melissa Leigh | #36 Washington | 3/12/06 |
| | 9.900 | Emily Peacock | Ark. Quad 1 | 3/9/07 |
| | 9.900 | Casey Jo Magee | #35 Kentucky | 2/15/2008 |
| | 9.900 | Casey Jo Magee | at NCAA Champ. | 4/24/08 |
| | 9.900 | Emily Peacock | #35 Kentucky | 2/15/08 |

Balance Beam

| | | | | |
|----|-------|----------------|--------------------------|---------|
| 1. | 9.950 | Katie Hardman | at #11 Arizona | 3/12/04 |
| | 9.950 | Casey Jo Magee | at #23 Ariz. St. | 3/16/07 |
| 3. | 9.925 | Dana McQuillin | Gym'Back Inv. | 3/5/04 |
| | 9.925 | Casey Jo Magee | at #4 Alabama | 2/8/08 |
| | 9.925 | Casey Jo Magee | at UCLA/Bama, CSF3/15/08 | |
| 6. | 9.900 | Michelle Stout | at SEC | 3/21/09 |
| | 9.900 | Michelle Stout | at #31 Kentucky | 2/6/09 |
| | 9.900 | Cassie Drew | Ark. Quad 2 | 3/23/07 |
| | 9.900 | Katie Hardman | at #2 Georgia | 1/30/04 |
| | 9.900 | Katie Hardman | #14 LSU | 2/6/04 |
| | 9.900 | Cassie Drew | at #10 Missouri | 2/13/04 |
| | 9.900 | Cassie Drew | Gym'Back Inv. | 3/5/04 |
| | 9.900 | Dana McQuillin | at #11 Arizona | 3/12/04 |
| | 9.900 | Katie Hardman | at #4 LSU | 2/4/05 |
| | 9.900 | Cassie Drew | Arkansas Quad | 3/19/05 |
| | 9.900 | Katie Hardman | #36 Washington | 3/12/06 |



Mark and René Cook check the numbers.

| | | | |
|-------|----------------|------------------|---------|
| 9.900 | Casey Jo Magee | at #15 LSU | 1/26/07 |
| 9.900 | Cassie Drew | at #14 Auburn | 3/2/07 |
| 9.900 | Amy DeFilippo | at #14 Auburn | 3/2/07 |
| 9.900 | Emily Peacock | at #23 Ariz. St. | 3/16/07 |
| 9.900 | Casey Jo Magee | at NCAA NE Reg. | 4/14/07 |
| 9.900 | Casey Jo Magee | #9 Oklahoma | 3/21/08 |

Floor Exercise

| | | | | |
|-----|---|-----------------|-------------------|---------|
| 1. | 9.950 | Rachel Barnett | #29 Auburn | 1/23/04 |
| | 9.950 | Rachel Barnett | #14 LSU | 2/6/04 |
| 3. | 9.925 | Casey Jo Magee | #9 Alabama | 1/30/09 |
| | 9.925 | Jaime Pisani | #1 Florida | 1/23/09 |
| | 9.925 | Kathy Thompson | #29 Auburn | 1/23/04 |
| | 9.925 | Kathy Thompson | Gym'Back Inv. | 3/5/04 |
| | 9.925 | Cassie Drew | Gym'Back Inv. | 3/5/04 |
| | 9.925 | Emily Peacock | #36 Washington | 3/12/06 |
| | 9.925 | Samantha Cortez | #9 Oklahoma | 3/21/08 |
| 10. | 30 scores of 9.900, including 12 in 2009; most recent: | | | |
| | 9.900 | Casey Jo Magee | at NCAA Super Six | 4/17/09 |

All Around

| | | | | |
|----|--------|----------------|--------------------|---------|
| 1. | 39.525 | Michelle Stout | at NCAA Session II | 4/16/09 |
| | 39.525 | Casey Jo Magee | at TWU | 3/13/09 |
| | 39.525 | Casey Jo Magee | #1 Florida | 1/23/09 |
| 4. | 39.500 | Dana McQuillin | Gym'Back Inv. | 3/5/04 |
| 5. | 39.475 | Casey Jo Magee | #35 Kentucky | 2/15/08 |
| 6. | 39.450 | Casey Jo Magee | at NCAA Super Six | 4/17/09 |
| | 39.450 | Casey Jo Magee | #9 Alabama | 1/30/09 |
| 8. | 39.425 | Casey Jo Magee | at #7 Oklahoma | 1/26/09 |
| | 39.425 | Casey Jo Magee | at #9 Ore. St. | 1/16/09 |
| | 39.425 | Casey Jo Magee | #9 Oklahoma | 3/21/08 |

2009 NCAA CUPPER SIX CLASS RECORDS

Freshman

| Vault | | | |
|-------|----------------|--------------|------------|
| Score | Gymnast | Date | Opponent |
| 9.950 | Michelle Stout | Feb. 9, 2007 | #1 Florida |

| Bars | | | |
|-------|---------------|----------------|--------------|
| Score | Gymnast | Date | Opponent |
| 9.925 | Melissa Leigh | March 14, 2003 | #21 Missouri |
| 9.925 | Emily Peacock | Feb. 4, 2005 | at #4 LSU |

| Beam | | | |
|-------|----------------|----------------|--------------------|
| Score | Gymnast | Date | Opponent |
| 9.950 | Casey Jo Magee | March 16, 2007 | at #23 Arizona St. |

| Floor | | | |
|-------|----------------|---------------|------------|
| Score | Gymnast | Date | Opponent |
| 9.950 | Rachel Barnett | Jan. 23, 2004 | #29 Auburn |
| 9.950 | Rachel Barnett | Feb. 6, 2004 | #14 LSU |

| All-Around | | | |
|------------|---------------|----------------|--------------|
| Score | Gymnast | Date | Opponent |
| 39.400 | Tiffany Berry | March 14, 2003 | #21 Missouri |

Junior

| Vault | | | |
|-------|----------------|----------------|--------------|
| Score | Gymnast | Date | Opponent |
| 9.975 | Michelle Stout | April 16, 2009 | at NCAA S II |

| Bars | | | |
|-------|----------------|----------------|-------------|
| Score | Gymnast | Date | Opponent |
| 9.900 | Emily Peacock | March 9, 2007 | Ark. Quad 1 |
| 9.900 | Michelle Stout | March 21, 2009 | at SEC |
| 9.900 | Michelle Stout | Feb. 16, 2009 | at #31 Ky |

| Beam | | | |
|-------|----------------|----------------|----------|
| Score | Gymnast | Date | Opponent |
| 9.925 | Casey Jo Magee | March 13, 2009 | at TWU |

| Floor | | | |
|-------|----------------|---------------|------------|
| Score | Gymnast | Date | Opponent |
| 9.925 | Casey Jo Magee | Jan. 30, 2009 | #9 Alabama |

| All-Around | | | |
|------------|----------------|----------------|--------------|
| Score | Gymnast | Date | Opponent |
| 39.525 | Casey Jo Magee | Jan. 23, 2009 | #1 Florida |
| 39.525 | Casey Jo Magee | March 13, 2009 | at TWU, |
| 39.525 | Michelle Stout | April 16, 2009 | at NCAA S II |

Sophomore

| Vault | | | |
|-------|----------------|----------------|----------------|
| Score | Gymnast | Date | Opponent |
| 9.900 | Michelle Stout | March 21, 2008 | #9 Oklahoma |
| 9.900 | Michelle Stout | April 12, 2008 | at NCAA Reg. |
| 9.900 | Michelle Stout | April 24, 2008 | at NCAA Champ. |

| Bars | | | |
|-------|---------------|---------------|--------------|
| Score | Gymnast | Date | Opponent |
| 9.950 | Emily Peacock | Feb. 24, 2006 | #18 Kentucky |

| Beam | | | |
|-------|---------------|----------------|----------------|
| Score | Gymnast | Date | Opponent |
| 9.950 | Katie Hardman | March 12, 2004 | at #11 Arizona |

| Floor | | | |
|-------|---------------|----------------|----------------|
| Score | Gymnast | Date | Opponent |
| 9.925 | Emily Peacock | March 12, 2006 | #36 Washington |

| All-Around | | | |
|------------|----------------|---------------|---------------|
| Score | Gymnast | Date | Opponent |
| 39.500 | Dana McQuillin | March 5, 2004 | Gym'Back Inv. |

Senior

| Vault | | | |
|-------|-----------------|----------------|---------------|
| Score | Gymnast | Date | Opponent |
| 9.925 | Samantha Cortez | March 29, 2008 | #15 Mich. St. |

| Bars | | | |
|-------|---------------|----------------|--------------|
| Score | Gymnast | Date | Opponent |
| 9.900 | Melissa Leigh | Feb. 24, 2006 | #18 Kentucky |
| 9.900 | Melissa Leigh | March 19, 2006 | at #11 Neb. |
| 9.900 | Emily Peacock | Feb. 15, 2008 | #35 Kentucky |

| Beam | | | |
|-------|---------------|----------------|--------------|
| Score | Gymnast | Date | Opponent |
| 9.900 | Katie Hardman | March 12, 2006 | #36 Wash. |
| 9.000 | Cassie Drew | March 9, 2007 | Ark. Quad 1 |
| 9.900 | Cassie Drew | March 23, 2007 | Ark. Quad 2 |
| 9.900 | Alex LaChance | April 16, 2009 | at NCAA S II |

| Floor | | | |
|-------|-----------------|----------------|-------------|
| Score | Gymnast | Date | Opponent |
| 9.925 | Samantha Cortez | March 15, 2008 | #9 Oklahoma |

| All-Around | | | |
|------------|-------------|----------------|-------------|
| Score | Gymnast | Date | Opponent |
| 39.300 | Cassie Drew | March 23, 2007 | Ark. Quad 2 |

ARKANSAS HONORS AND AWARDS GYMNASTICS

Arkansas Scholar-Athlete of the Year

Annual award given to the team member with the highest grade point average for the year

- 2003 Whitney Cashwell, Valerie Conroy, Kim Harris, Brooke Lawrence, Hannah McLeod, Dana McQuillin, Kylee Small
- 2004 Valerie Conroy
- 2005 Melissa Leigh
- 2006 Audra Loveless
- 2007 Rachel Barnett, Allison Daniels
- 2008 Allison Daniels, Molly Lewis
- 2009 Stacy Bartlett



Most Improved Gymnast

Annual award for most improved gymnast for the season

- 2003 Brooke Lawrence
- 2004 Cassie Drew
- 2005 Rachel Barnett
- 2006 Alexandra LaChance
- 2007 Casey Jo Magee
- 2008 Sarah Nagashima



Most Outstanding Gymnast

Annual award for most outstanding gymnast of the season

- 2004 Dana McQuillin
- 2005 Dana McQuillin
- 2006 Emily Peacock
- 2007 Emily Peacock
- 2008 Casey Jo Magee
- 2009 Casey Jo Magee, Michelle Stout



Dana McQuillin Coaches Award

Annual award given to the team member who represents the team above and beyond normal expectations

- 2003 Dana McQuillin
- 2004 Dana McQuillin
- 2005 Katie Hardman
- 2006 Dana McQuillin
- 2007 Alexandra LaChance
- 2008 Amy DeFilippo, Michelle Stout
- 2009 Sarah Nagashima



Samantha Cortez Leadership Award

(AWARDED IN 2008)

Awarded to the Razorback who exemplifies leadership both in and out of the gym.

- 2008 Samantha Cortez

Spirit Award

(Only awarded in 2005 and 2009)

- 2005 Mallory Machnik
- 2009 Molly Lewis

Katie Hardman Gym'Back Pride Award

Created in 2006 for gymnast who displays great pride in the program and the Gym'Back experience

- 2006 Katie Hardman
- 2007 Cassie Drew
- 2009 Amy DeFilippo

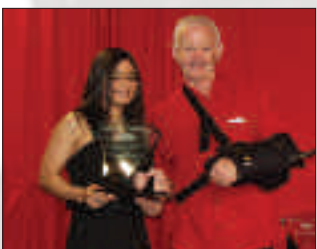

Most Outstanding Newcomer

(CREATED IN 2009)

- 2009 Jaime Pisani



Valerie Conroy Service Award

Created in 2006 for gymnast or team member who demonstrates service to her team and teammates

- 2006 Valerie Conroy
- 2007 Ashley Binns



Most Consistent Performer

(Only awarded in 2005)

- 2005 Emily Peacock



2009 **HONORS AND AWARDS** SIX

First-Team All-American

| | | |
|------|--------------------|------------|
| 2008 | Michelle Stout | VT |
| 2009 | Alexandra LaChance | BB |
| 2009 | Sarah Nagashima | BB |
| 2009 | Michelle Stout | VT, UB, AA |

SEC Community Service Team

| | |
|------|----------------|
| 2004 | Audra Loveless |
| 2005 | Katie Hardman |
| 2006 | Audra Loveless |
| 2007 | Emily Peacock |
| 2008 | Emily Peacock |
| 2009 | Michelle Stout |



Dana McQuillin



Katie Hardman



SEC Coach of the Year

2008 Mark and René Cook



Cassie Drew



Michelle Stout

Second-Team All-American

| | | |
|------|----------------|------------|
| 2008 | Casey Jo Magee | VT, UB |
| 2009 | Casey Jo Magee | VT, FL |
| 2009 | Jaime Pisani | VT, UB, FL |
| 2009 | Michelle Stout | FL |



NCAA South Central Coach of the Year

2009 Mark and René Cook

NCAA South Central Administrator of the Year

| | |
|------|-----------|
| 2004 | Bev Lewis |
| 2006 | Bev Lewis |

Team Captains

| | |
|------|--|
| 2003 | Brooke Lawrence Hannah McLeod Dana McQuillin |
| 2004 | Kim Harris Dana McQuillin |
| 2005 | Hannah McLeod Dana McQuillin |
| 2006 | Cassie Drew Mallory Machnik Dana McQuillin |

SEC Community Service Scholarship

2006 Hannah McLeod

NCAA Leadership

Conference Participant

| | |
|------|----------------|
| 2006 | Hannah McLeod |
| 2008 | Michelle Stout |

Brandon Burlsworth Scholar-Athlete Award

| | |
|------|---------------|
| 2006 | Katie Hardman |
| 2008 | Emily Peacock |

H. Boyd McWhorter Scholar-Athlete Finalist

| | |
|------|---------------|
| 2006 | Hannah McLeod |
| 2008 | Emily Peacock |



I'll bet you didn't know...

That the Razorbacks were honored in International Gymnast magazine or that Mark, René and the Razorbacks were honorary Duck Walkers. The Razorbacks helped the ducks from their rooftop habitat to the fountain at the Peabody Hotel in Little Rock at the SEC Championship in 2007.



ARKANSAS ALL-TIME ROSTER GYMNASTICS

B
 Barnett, Rachel ----- 2004-07
 Bartlett, Stacy ----- 2008-pres.
 Berry, Tiffany ----- 2003
 Bohonsky, Natalie ---- 2010-pres.
 Borsellino, Amy ----- 2010-pres.
 Burnette, Jamie ----- 2004-05

C
 Cashwell, Whitney ----- 2003
 Conroy, Valerie ----- 2003
 Cortez, Samantha ----- 2005-08

D
 Daniels, Allison ----- 2007-08
 DeFilippo, Amy ----- 2007-pres.
 Drew, Cassie ----- 2004-07

G
 Guy, Breanne ----- 2006-07

H
 Hardman, Katie ----- 2003-06
 Harris, Kim ----- 2003-05
 Howdeshell, Mariah -- 2009-pres.

L
 LaChance, Alex ----- 2006-09
 Lawrence, Brooke ----- 2003
 Leigh, Melissa ----- 2003-06
 Lewis, Kelci ----- 2010-pres.
 Lewis, Molly ----- 2008-09
 Loveless, Audra ----- 2003-06

M
 McLeod, Hannah ----- 2003-06
 McPherson, Ashly ----- 2007-08
 McQuillin, Dana ----- 2003-06
 Machnik, Mallory ----- 2005-07
 Magee, Casey Jo ----- 2007-pres.
 Maschino, Kathryn ----- 2008

N
 Nagashima, Sarah ----- 2007-pres.

O
 Owen, Kelley ----- 2006

P
 Peacock, Emily ----- 2005-08
 Pisani, Jaime ----- 2009-pres.

S
 Salvatore, Genevieve -- 2009-pres.
 Schmohl, Allison ----- 2006
 Siebert, Amanda ----- 2010-pres.
 Stout, Michelle ----- 2007-pres.
 Strodel, Alyssa ----- 2009

T
 Thompson, Kathy ----- 2004-05

By Hometown

Arkansas

McPherson, Ashly (Springdale)
 Owen, Kelley (Pine Bluff)
 Siebert, Amanda (Springdale)

California

DeFilippo, Amy (Torrance)

Florida

Berry, Tiffany (Ocoee)
 Burnette, Jamie (New Port Richey)
 Guy, Breanne (Bradenton)
 Leigh, Melissa (Orlando)
 McLeod, Hannah (Orlando)
 Small, Kylee (Gainesville)

Kansas

Salavatore, Genevieve (Lawrence)

Louisiana

Machnik, Mallory (Monroe)

Maryland

Harris, Kim (Potomac)

New Jersey

Cortez, Samantha (Verona)
 Borsellino, Amy (Boonton)
 McQuillin, Dana (West Orange)
 Pisani, Jaime (Ringwood)

New York

LaChance, Alexandra (New Windsor)
 Stout, Michelle (Endwell)

North Carolina

Drew, Cassie (Raleigh)

Oklahoma

Barnett, Rachel (Oklahoma City)
 Lewis, Kelci (Collinsville)
 Loveless, Audra (Bridge Creek)
 Maschino, Kathryn (Edmond)

Oregon

Bartlett, Stacy (Tualatin)
 Magee, Casey Jo (Eugene)

Texas

Bohonsky, Natalie (Plano)
 Conroy, Valerie (Plano)
 Daniels, Allison (Kingwood)

Hardman, Katie (Buda)
 Howdeshell, Mariah (Sachse)
 Lawrence, Brooke (Odessa)
 Lewis, Molly (Plano)
 Peacock, Emily (San Antonio)
 Schmohl, Allison (Allen)
 Thompson, Kathy (Houston)

Virginia

Cashwell, Whitney (Virginia Beach)

Washington

Nagashima, Sarah (Seattle)
 Strodel, Alyssa (Carnation)



2009 NCA A CHAMP SIX RAZORBACK ACADEMIC HONORS

For the seventh straight year, Arkansas was in the top 35 in the nation academically, peaking at No. 7 in 2005, according to the National Association for Collegiate Gymnastics Coaches for Women. Arkansas has ranked among the top 20 four times, including in 2009.

Last year, Arkansas posted a 3.4309 team grade point average with five Razorbacks earning individual academic honors. As a team, Arkansas was No. 16 in the nation.

"We are so proud of the team academically as well as athletically," said co-head coach René Cook. "We set out each year with a team goal of a 3.5 GPA and to finish with a 3.4 is certainly a great accomplishment. As for our five scholar-athletes, their hard work in the classroom has earned them this honor and they are excellent representatives of our program. We are also proud of the accomplishments given the diversity of the majors we have in our program."

Genny Salvatore led a group of five gymnasts who earned selection to the all-scholar team. Salvatore was tied for first overall with a perfect 4.00 GPA in art. Sarah Nagashima was next with a 3.61 in apparel studies, followed by Jaime Pisani with a 3.60 in kinesiology, Amy DeFilippo with a 3.56 in kinesiology and Stacy Bartlett with a 3.54 in nutrition.



Salvatore



Nagashima

2009 NACGC/W National Academic Team

| Rank | Institution | Team GPA |
|------|-------------------------------|---------------|
| 1 | Southeast Missouri State..... | 3.9124 |
| 2 | Southern Utah | 3.6800 |
| 3 | Michigan State..... | 3.6527 |
| 4 | Alabama..... | 3.5605 |
| 5 | Hamline..... | 3.5479 |
| 6 | Winona State..... | 3.5450 |
| 7 | Minnesota..... | 3.5231 |
| 8 | Eastern Michigan..... | 3.5100 |
| 9 | Ithaca..... | 3.4686 |
| 10 | Brown University..... | 3.4513 |
| 11 | Denver..... | 3.4493 |
| 12 | Stanford..... | 3.4482 |
| 13 | Missouri..... | 3.4457 |
| 14 | UC-Davis..... | 3.4447 |
| 15 | Springfield..... | 3.4340 |
| 16 | ARKANSAS | 3.4309 |
| 17 | MIT..... | 3.4257 |
| 18 | Utah..... | 3.4150 |
| 19 | Western Michigan..... | 3.4052 |
| 20 | Penn..... | 3.3900 |
| 21 | Iowa State..... | 3.3806 |
| 22 | Towson..... | 3.3742 |
| 23 | Washington..... | 3.3736 |
| 24 | Oklahoma..... | 3.3613 |
| 25 | Ohio State..... | 3.3500 |

- 2004 Jamie Burnette, Valerie Conroy, Kim Harris, Brooke Lawrence, Melissa Leigh, Audra Loveless, Hannah McLeod, Dana McQuillin, Kathy Thompson
- 2005 Whitney Cashwell, Katie Hardman, Kim Harris, Brooke Lawrence, Melissa Leigh, Audra Loveless, Hannah McLeod, Dana McQuillin, Emily Peacock
- 2006 Rachel Barnett, Whitney Cashwell, Kim Harris, Alex LaChance, Brooke Lawrence, Audra Loveless, Hannah McLeod, Dana McQuillin, Emily Peacock
- 2007 Rachel Barnett, Allison Daniels, Alexandra LaChance, Emily Peacock, Michelle Stout
- 2008 Allison Daniels, Samantha Cortez, Emily Peacock, Alexandra LaChance
- 2009 Stacy Bartlett, Amy DeFilippo, Sarah Nagashima, Jaime Pisani, Genny Salvatore

Arkansas All-Time GPA and National Rank

| Year | GPA | Rank | AA |
|------|--------|------|----|
| 2003 | 3.43 | 14th | 8 |
| 2004 | 3.48 | 10th | 9 |
| 2005 | 3.51 | 7th | 9 |
| 2006 | 3.30 | 26th | 9 |
| 2007 | 3.36 | 21st | 5 |
| 2008 | 3.3008 | 31st | 4 |
| 2009 | 3.4309 | 16th | 5 |

NACGC/W Academic Scholar Athletes

- 2003 Whitney Cashwell, Valerie Conroy, Brooke Lawrence, Kim Harris, Audra Loveless, Hannah McLeod, Dana McQuillin, Kylee Small

SEC Academic Awards

- 2004 Melissa Leigh, Audra Loveless, Hannah McLeod, Dana McQuillin
- 2005 Rachel Barnett, Cassie Drew, Katie Hardman, Melissa Leigh, Audra Loveless, Hannah McLeod, Dana McQuillin, Kathy Thompson
- 2006 Rachel Barnett, Cassie Drew, Melissa Leigh, Audra Loveless, Hannah McLeod, Dana McQuillin, Emily Peacock
- 2007 Rachel Barnett, Samantha Cortez, Cassie Drew, Alex LaChance, Emily Peacock
- 2008 Samantha Cortez, Allison Daniels, Amy DeFilippo, Alex LaChance, Casey Jo Magee, Sarah Nagashima, Emily Peacock, Michelle Stout, Ashly McPherson
- 2009 Stacy Bartlett, Amy DeFilippo, Alex LaChance, Molly Lewis, Casey Jo Magee, Sarah Nagashima, Michelle Stout

SEC Academic All-Freshman Team

- 2004 Rachel Barnett, Cassie Drew, Kathy Thompson
- 2005 Samantha Cortez, Emily Peacock
- 2006 Alex LaChance
- 2007 Allison Daniels, Casey Jo Magee, Ashly McPherson, Sarah Nagashima, Michelle Stout
- 2008 Stacy Bartlett, Molly Lewis
- 2009 Jaime Pisani, Genny Salvatore

ARKANSAS GYMNASTICS

RAZORBACK ACADEMIC HONORS

Each semester, the University of Arkansas Athletics Department recognizes its student-athletes success in the classroom with selection to a department honor roll. The Athletics Department honors student-athletes who earn a perfect 4.0 grade point average as Academic Champions. Student-athletes with grade points ranging from 3.50-3.99 earn Athletic Directors List honors and those with grades in the 3.00-3.49 range are honored on the Honor Roll. Here's a look at the Razorbacks' all-time selections.

Academic Champion (4.00 GPA)

- Fall 2002 Whitney Cashwell, Dana McQuillin
- Spring 2003 Valerie Conroy, Kim Harris, Audra Loveless, Hannah McLeod
- Fall 2003 Valerie Conroy, Kim Harris, Audra Loveless, Hannah McLeod
- Spring 2004 Melissa Leigh
- Fall 2004 Katie Hardman, Kim Harris, Audra Loveless, Hannah McLeod
- Spring 2005 Audra Loveless
- Fall 2005 Audra Loveless, Alex LaChance
- Spring 2006 Rachel Barnett, Audra Loveless, Dana McQuillin
- Fall 2006 Rachel Barnett, Allison Daniels, Alex LaChance
- Spring 2007 Rachel Barnett, Allison Daniels
- Fall 2007 Samantha Cortez, Allison Daniels, Molly Lewis
- Spring 2008 Allison Daniels
- Fall 2008 Genny Salvatore
- Spring 2009 Genny Salvatore

Athletic Director's List (3.50-3.99 GPA)

- Fall 2002 Valerie Conroy, Kim Harris, Brooke Lawrence, Hannah McLeod, Kylee Small
- Spring 2003 Brooke Lawrence, Dana McQuillin, Kylee Small
- Fall 2003 Brooke Lawrence, Dana McQuillin, Kylee Small
- Spring 2004 Rachel Barnett, Jamie Burnette, Kim Harris, Audra Loveless, Hannah McLeod, Dana McQuillin
- Fall 2004 Emily Peacock
- Spring 2005 Katie Hardman, Kim Harris, Melissa Leigh, Dana McQuillin, Emily Peacock
- Fall 2005 Rachel Barnett, Cassie Drew, Hannah McLeod, Dana McQuillin
- Spring 2006 Alex LaChance, Hannah McLeod, Emily Peacock
- Fall 2006 Emily Peacock
- Spring 2007 Alex LaChance, Emily Peacock
- Spring 2008 Stacy Bartlett, Samantha Cortez, Casey Jo Magee, Sarah Nagashima, Emily Peacock
- Fall 2008 Stacy Bartlett, Amy DeFilippo, Molly Lewis, Casey Jo Magee, Jaime Pisani
- Spring 2009 Amy DeFilippo, Alexandra LaChance, Sarah Nagashima, Jaime Pisani



Honor Roll (3.00-3.49 GPA)

- Fall 2002 Audra Loveless
- Spring 2003 Whitney Cashwell, Melissa Leigh
- Fall 2003 Whitney Cashwell, Melissa Leigh
- Spring 2004 Cassie Drew, Kim Harris
- Fall 2004 Rachel Barnett, Samantha Cortez, Cassie Drew, Dana McQuillin, Kathy Thompson
- Spring 2005 Rachel Barnett, Samantha Cortez, Cassie Drew, Kathy Thompson
- Fall 2005 Katie Hardman, Kelley Owen, Allison Schmohl
- Spring 2006 Samantha Cortez, Breanne Guy, Katie Hardman, Melissa Leigh
- Fall 2006 Samantha Cortez, Cassie Drew, Sarah Nagashima, Michelle Stout
- Spring 2007 Samantha Cortez, Amy DeFilippo, Cassie Drew, Ashly McPherson, Casey Jo Magee, Sarah Nagashima, Michelle Stout
- Fall 2007 Stacy Bartlett, Amy DeFilippo, Casey Jo Magee, Kathryn Mashino, Sarah Nagashima, Emily Peacock, Michelle Stout
- Spring 2008 Amy DeFilippo, Alex LaChance, Ashly McPherson, Kathryn Mashino, Michelle Stout
- Fall 2008 Michelle Stout, Sarah Nagashima
- Spring 2009 Stacy Bartlett, Casey Jo Magee, Michelle Stout, Alyssa Strodel

2009 NCAA SUPER SIX

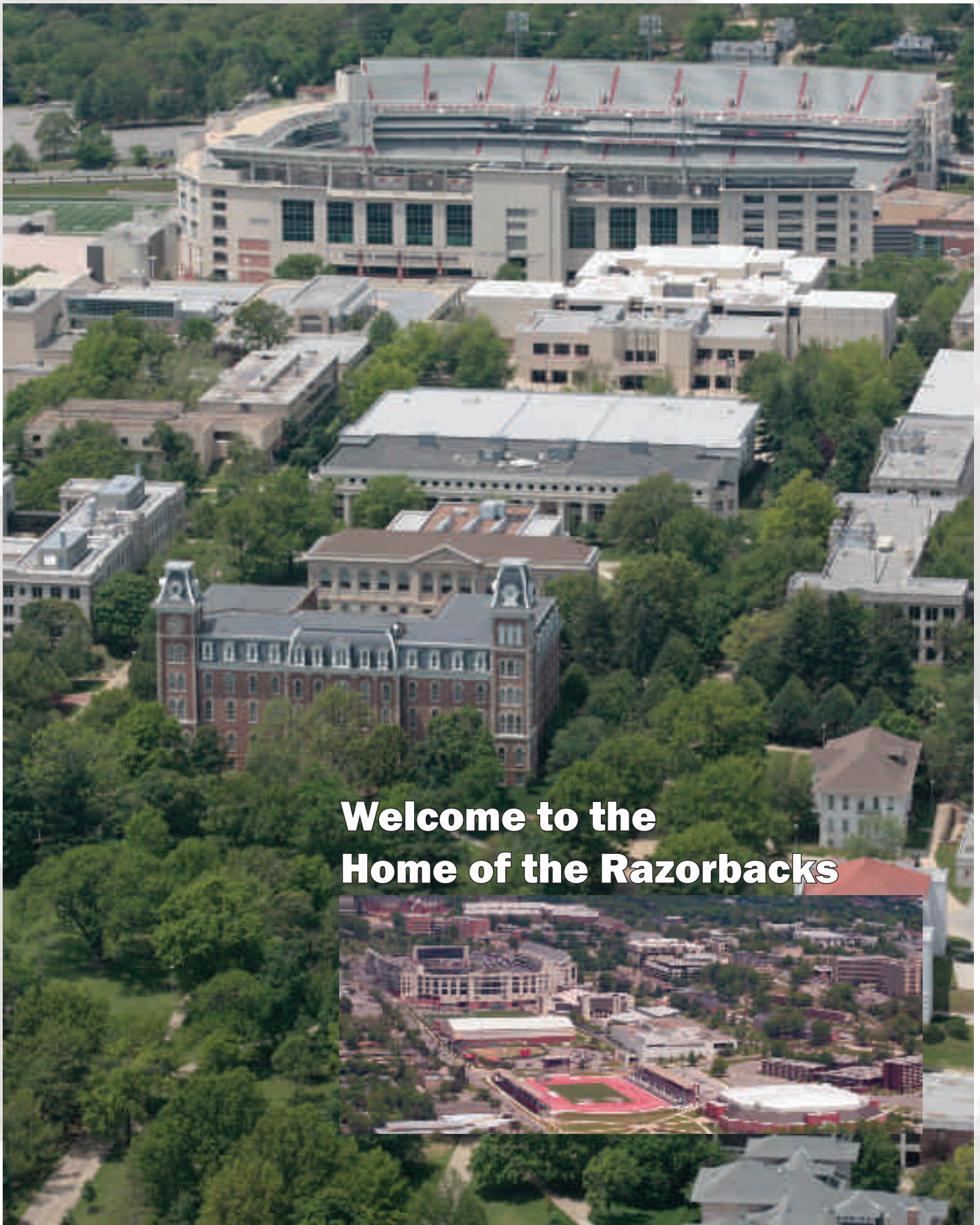

**Welcome to the
Home of the Razorbacks**

ARKANSAS  GYMNASTICS

ARKANSAS GYMNASTICS

The University of ARKANSAS

The University of Arkansas is one of America's leading land-grant universities, and despite tough economic times nationwide Chancellor G. David Gearhart is optimistic: "There has never been a better time to be a student at the University of Arkansas."

The students and faculty have never been more academically accomplished, the university's facilities have never been more sophisticated, the research done on campus has never been more innovative. The more than 19,000 students have satisfied the highest academic standards in the university's history, while also being the most diverse student body ever on campus.

The 2009-10 academic year will be very challenging for everyone in higher education, especially students and their families, but the University of Arkansas is in a strong position to meet those challenges. The University avoided increasing student tuition for the first time in 24 years, thanks to careful budgeting and generous financial support from the state of Arkansas, alumni and university donors, as well as from the Department of Athletics. Chancellor Gearhart has also placed a priority on providing more scholarship support for students who are struggling to afford a university education.

The University of Arkansas, as a land-grant university, strives to fulfill a three-fold mission of teaching, research and service. The Fayetteville campus also serves as the flagship institution of the University of Arkansas system, which includes branch universities and the University of Arkansas for Medical Sciences. The University of Arkansas, as lead campus, serves as the state's major center of professional education, as the state's main source of theoretical and applied research and as a major engine for economic growth.

We Prepare Students to Succeed

At the University of Arkansas, we strive for excellence in everything we do, and we achieve it with nationally ranked academic programs as well as with our athletic teams. Here, successful students will join with other graduates to succeed as business executives, scientists, engineers, teachers, writers and Olympians.

Arkansas' true success is measured by its students. In the past 10 years, Arkansas has brought home more than its share of the nation's most prestigious undergraduate awards. In 2001-2002 the University of Arkansas was the only public or private institution in the country to have Rhodes, Marshall, Goldwater, Udall, NSF and James Madison recipients in the same academic year. The university continues each year to add to the overall total of highly competitive post-graduate awards won by Arkansas students. Walk through campus on Senior Walk. It features the names of all our graduates -- more than 120,000 of them. You will immediately feel connected to the pride, quality and tradition that go with an Arkansas degree.

World-Class Faculty

At Arkansas, excellence begins in the classrooms and laboratories. Faculty members value research and the creation of knowledge, knowing that investigating the unknown translates into first-rate teaching. They publish nearly 100 books each year, participate in conferences around the world, file patents for their innovative projects and win prestigious honors and awards.

World-Class Facilities

Over \$700 million in construction projects were completed on campus in the past decade, are now under construction or are in the planning stages. These include plans to upgrade or renovate several of our historic buildings. The university is also engaged in an ambitious program to improve the energy efficiency of 35 of our buildings, in an on-going effort to create a sustainable campus.

Old Main

One of the original buildings of Arkansas' campus, Old Main symbolizes the strong connection to the past and the focus upon the future which come together in the present at the University of Arkansas. Completed in 1876, Old Main stood the test of time until the mid-1980s when age and modern building codes threatened to send it to the wrecking ball as it did its sister building at the University of Illinois. A major fund-raising campaign by alumni totally renovated Old Main. Reopening in 1992, the building maintains the feel of a Victorian-era building with high ceilings and elaborate wooden trim. Just below the surface of the period hardwood floors, Old Main is hard-wired to the internet and built to last well into its second century.

Even with renovation, Old Main remained unfinished until 2006. One of the gifts during the Campaign for the Twenty-First Century specified the installation of a clock, originally planned for the blank faces of the south tower.

As mentioned, Old Main was built from shared plans with its counterpart on the Illinois campus, with one important difference. The north tower of Arkansas' Old Main is taller than the south tower. Legend says this was symbolic of the Civil War as the lead engineer was a northern veteran.

2009 NCAA SUPER SIX



The link to the past . . .



. . . that lives on today

Senior Walk

The University of Arkansas is proud to be the last university in the nation maintaining what once was a common tradition of etching its graduates' names into the campus sidewalks. The 100,000th graduate's name went down in cement during the 1990s. Senior Walk stretches over five miles of campus sidewalks. The story of Senior Walk is a perfect example of how the University of Arkansas brings its commitment to the past together with innovations for the future. When the costs involved in hand-etching names into concrete forced numerous other universities to give up, the University of Arkansas turned to its physical plant and engineering school grads to create a one-of-a-kind computerized sandblasting machine -- the SandHog. Each summer, the SandHog roars across the front lawn of Old Main, etching the names of graduates into sidewalks.

J. William Fulbright College of Arts and Sciences

The J. William Fulbright College of Arts and Sciences is named after former University President and U.S. Senator J. William Fulbright. The College, which includes the School of Social Work, offers degrees in the liberal arts, which span everything from ancient



Egyptian dynasties to the latest discoveries in nanotechnology. Fulbright College students uncovered the world's largest nautiloid fossil, an eight-foot specimen that lived 325 mil-

lion years ago and was found buried in a culvert near Fayetteville.

Our graduates are known throughout the world. We can thank alumnus Robert Maurer for the revolution in communications made possible by his invention of fiber optic cable. The College consists of 19 departments in the arts, sciences, humanities, and social sciences. Our flourishing honors program is built on the continuing success of our students. They regularly win competitive national awards, such as Marshall Scholarships, Barry Goldwater Scholarships, and NSF Fellowships. The College offers the premier Sturgis Fellowship for undergraduates.



World-Class Support

Investment in the future is critical, and the unprecedented Campaign for the Twenty-First Century that concluded in 2006 resulted in a billion dollar infusion of gifts to the University of Arkansas. The effort included the largest single gift to a U.S. public university in the history of American philanthropy: a \$300 million gift from the Walton Family Charitable Trust. Primary among the programs created by the Walton gift was the designation of \$200 million toward the establishment of the Honors College.

That kind of commitment from the state and the region is not uncommon. It was the effort of the city of Fayetteville and Washington County in submitting the highest bid to

the state in the 1870s that resulted in the University of Arkansas opening its doors here on Jan. 22, 1872.

Broad range of degrees

At Arkansas, students can major in one of over 120 undergraduate disciplines, many of which prepare them for entry into graduate studies ranging from law to medicine.

Nine Colleges and Schools: One University

The University has five colleges and four schools to provide a wide range of majors, from agricultural business to biological engineering, from architecture to nursing, from transportation and logistics to international relations, all taught by nationally acclaimed faculty.

A program in nanoscience that combines students and faculty in physics and engineering has made the university the leader in production of nanomaterials for universities across the country.

No matter what students choose to study the University of Arkansas has the programs, the faculty and the facilities to prepare them for the careers they want in the future.



Sam M. Walton College of Business

The Sam M. Walton College of Business is ranked among the top 25 public business schools in the United States. Named in honor of the world's most successful retailer and his family's generous 1998 gift of \$50 million, the Walton College is Arkansas' flagship business school. The college offers two bachelor's degrees in six disciplines: accounting, economics, finance, information systems, manage-

ARKANSAS GYMNASTICS



ment, and marketing and logistics, as well as five master's degrees, including the MBA, and two Ph.D. programs. In 2003, the Walton College introduced an innovative new business curriculum that integrates the business disciplines and better prepares its student for jobs. By connecting these disciplines, students see the big picture of a business. The college seeks to provide each student with experiences in and out of the classroom that simulate actual business so they are prepared for real-world and global opportunities. Established in 1926, the Walton College has been accredited by the AACSB International since 1931.



College of Engineering

You're competitive. You like a challenge. You like being part of a team. If this sounds like you, then check out the College of Engineering at the University of Arkansas.

Why choose engineering? It's a broad, flexible field full of diverse options. You can

choose to work in a corporation, pursue entrepreneurial research or apply your engineering background to a career in law, medicine or business. Whichever career path you choose, your engineering degree will prepare you to analyze situations and solve problems. You'll also be highly employable. According to the American Society for Engineering Education,



starting salaries for engineers' average around \$50,000.

Why choose the College of Engineering at the University of Arkansas? We're the only comprehensive engineering program in the state that offers undergraduate, graduate and doctoral degrees in seven different disciplines. We're also ABET-accredited, which means that your degree is recognized and respected by industry and academia.

Our low undergraduate student-to-faculty ratio (16 to 1) results in plenty of one-on-one coaching opportunities. Even as an undergrad, you'll work elbow to elbow with nationally and internationally recognized faculty and researchers.

Incoming freshmen benefit from the support of our Freshman Engineering Program. This program provides proactive support to students through orientation, peer mentoring, tutoring and supplemental instruction,



academic advising, basic career advising, and academic skills development.

The 2,300 students, 15,650 alumni and 200 faculty and staff members are passionately pursuing our goal of becoming and being perceived as one of the top-tier graduate and undergraduate engineering programs in the United States. We'd love for you to join our team.

Dale Bumpers College of Agricultural, Food and Life Sciences

If you are interested in plants, animals, business, the natural environment or the human environment — Bumpers College has a major for you. You'll be surprised at the diversity of our

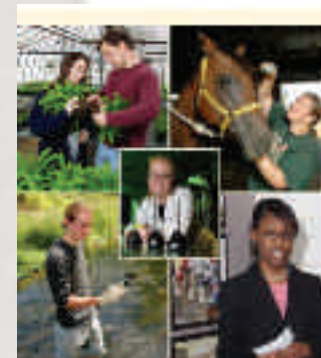

major s . Bumpers College includes the School of Human Environmental Sciences, with popular majors such as Apparel

University of Arkansas Undergraduate Areas of Study

Dale Bumpers College of Agricultural, Food and Life Sciences

Agricultural Business
Agricultural Education, Communications, & Technology
Agricultural Communications (minor)
Agricultural Education (minor)
Agricultural Systems Technology Management (minor)
Animal Science
Apparel Studies
Biological Engineering
Crop Biotechnology (minor)
Crop Management
Entomology (minor)
Environmental, Soil and Water Science
Equine Science (minor)
Food, Human Nutrition and Hospitality
Food Science
General Foods and Nutrition (minor)
General Human Environmental Sciences

Global Agricultural, Food and Life Sciences (minor)
Horticulture (minor)
Horticulture, Landscape and Turf Sciences
Human Development and Family Sciences (minor)
Human Development, Family Sciences and Rural Sociology
Interior Design
Journalism (minor)
Landscape Horticulture (minor)
Pest Management (minor)
Plant Pathology (minor)
Poultry Science
Turf Management (minor)
Wildlife Habitat (minor)

Fay Jones School of Architecture
Architecture
Architectural Studies

Landscape Architecture
Landscape Arch. Studies

J. William Fulbright College of Arts and Sciences

African American Studies
American Studies
Anthropology
Arabic (minor)
Art
Art History (minor)
Asian Studies
Biology
Business
Chemistry
Classical Studies
Communication
Computer Science
Criminal Justice
Drama
Earth Science
Economics

English
European Studies
French
Gender Studies (minor)
Geography
Geology
German
Historic Preservation (minor)
History
International Relations
Japanese (minor)
Journalism
Latin American and Latino Studies
Legal Studies (minor)
Mathematics
Medieval and Renaissance Studies (minor)
Middle East Studies
Music
Philosophy
Physics
Political Science
Pre-Dentistry

Pre-Education
Pre-Law
Pre-Medicine
Psychology
Religious Studies (minor)
Russian Studies
Social Work
Sociology
Spanish
Statistics (minor)

Sam M. Walton College of Business
Accounting
Business Economics
Enterprise Resource Planning (minor)
Finance
Financial Economics (minor)
Information Systems
International Business
Management
Marketing

Transportation (minor)
Transportation and Logistics

College of Education and Health Professions

Childhood Education
Communication Disorders
Elementary Education
Health Science
Human Resource Development
Kinesiology
Nursing
Recreation

College of Engineering

Biological Engineering
Chemical Engineering
Civil Engineering
Computer Engineering
Electrical Engineering
Industrial Engineering
Mechanical Engineering

2009 NCAA SUPER SIX

Studies; Human Nutrition, Hospitality and Restaurant Management; Interior Design; Human Development, Family Sciences and Rural Sociology; and General Human Environmental Sciences. Our Equine Program attracts students from many different majors. A Pre-Vet option is offered in both Poultry Science and Animal Science. Other popular majors are Agricultural Business; Environmental, Soil and Water Science; Food Science; Horticulture, Landscape and Turf Sciences; Crop Management; and Agricultural Education, Communication and Technology. Our Honors Program and Global Studies Program provide opportunities for students to spread their wings. Students come first in Bumpers College, which provides a family-like atmosphere.



College of Education and Health Professions

The College of Education and Health Professions, which includes the Eleanor Mann School of Nursing, prepares the professionals who touch people's lives every day - teachers, coaches, nurses, speech pathologists, counselors, school administrators and specialists in health science, exercise and recreation. The college's mission is to enhance the quality of life of the people of Arkansas, the nation and the world through the development of scholar-practitioners in education, health and human services.

Our students are involved in the community in many ways, including educating elementary children about health care at fairs sponsored by the Eleanor Mann School of Nursing and working as classroom teaching interns in local school districts.

Students enjoy hands-on learning in such partnerships with school districts and through research with faculty members. Research includes examining school reforms, studying treatment methods to reduce hospital stays for chronic diseases and learning about language acquisition by children.

Faye Jones School of Architecture

The Fay Jones School of Architecture, named for one of the foremost architects of the 20th century, enjoys a national reputation for producing outstanding designers who are well prepared for professional practice in architecture and landscape architecture. Fay Jones was a member of the School's first graduating class and later served on the faculty and as the school's first dean. He received

the AIA Gold Medal in 1990 at a White House ceremony; in 2000 the AIA ranked his Thorncrown Chapel in Eureka Springs as the fourth-best building by an American architect in the twentieth century.

Current faculty members continue to win national and international acclaim for their work. Students gain hands-on experience at the school's community design center, which has won numerous national and international design and teaching awards, and Garvan Woodland Gardens, the school's woodland botanical garden in Hot Springs. International study programs in Rome, Mexico City, and summer field studies in Europe also expand our students' perspective.



Honors College

One of the major benefits of the \$300 million Walton gift was the dedication of \$200 million for the Honors College to fund undergraduate University of Arkansas Honors College fellowships (\$50,000 for four years), to establish special study abroad and undergraduate research opportunities, and to support outstanding faculty in their research and honors teaching efforts.

The Honors College serves all undergraduate majors. Honors students enjoy small classes, priority registration, special housing, increased interaction with faculty, and enhanced opportunities for hands-on research.

Within the college, the Scholarship Office and the Office of Post-Graduate Fellowships provide additional services. Promising high school seniors are assisted with their applications for the many available Sturgis, Bodenhamer, Boyer, and University of Arkansas Honors College fellowships, as well as Chancellor's and University scholarships.



Fulbright Peace Fountain

Honoring J. William Fulbright, the 41-foot fountain is the heart of a main plaza behind Old Main. A bronze statue of the former UA president and world-renowned U.S. Senator stands facing the fountain. Inset, former President Bill Clinton speaks at the dedication of the statue.

School of Law

Named by U.S. News and World Report among the "most diverse" law schools in America, the School of Law builds on more than 80 years of tradition and alumni success to promote professionalism, civility and leadership. Our students follow a rigorous course of study that prepares them for success in law practice, business, public service and more. Whether pursuing a J.D. or an LL.M. in the nation's only agricultural law program, students have the opportunity to expand and refine their lawyering skills - and to serve their community and state - through the Legal Clinic, an active and effective pro bono program and various skills courses. Students also may participate in the publication of one of three law journals - Arkansas Law Review, Journal of Food Law & Policy and Journal of Islamic Law & Culture. The law school's outstanding faculty not only nurtures and challenges our students, but is committed to research and outreach. A recently completed expansion of the law center includes a state-of-the-art courtroom and classrooms, two-story entrance hall, reading room, conference room and coffee shop, making it one of the most striking buildings on campus and a popular gathering place for the university community.



ARKANSAS GYMNASTICS

Dr. G. David Gearhart, Chancellor

Dr. G. David Gearhart became the fifth chancellor of the University of Arkansas on July 1, 2008, following 10 years of service to the university in his capacity as vice chancellor for university advancement. During that decade leading up to his appointment as the campus' chief executive, he was the architect of the Campaign for the Twenty-First Century – the largest, most successful capital campaign in Arkansas history, which raised more than \$1 billion for academic programs and increased the endowment from \$119 million to almost \$900 million.

A native of Fayetteville, Ark., Chancellor Gearhart was born and raised in the shadow of Old Main. An alumnus of the university whose name is twice inscribed on Senior Walk for the law degree (J.D.) and doctor of education degree (Ed.D.) he earned, Gearhart feels that his entire adult life has prepared him for this singular honor and challenge.

"I believe the ultimate success of the University of Arkansas will be measured to a large extent on how it demonstrates its usefulness to society," Gearhart says. "Of all of the rich contributions that America has bestowed on the world, American higher education is among the most important. Our colleges and universities have become, perhaps, the most vital expression of the American political and social philosophy."

The path that would lead him back to his alma mater began in 1976, when Gearhart became assistant to the president at Westminster College in Fulton, Mo., where he received his baccalaureate two years earlier. In 1977, he was appointed the director of development at Westminster and led fundraising efforts for The Winston Churchill Memorial and Library. Thus was launched a nationally respected career in university advancement.

In 1978, he returned to his native state to become vice president for development at Hendrix College. After four years at Hendrix, Gearhart returned home for the first time when he was selected to be the director of development at the University of Arkansas. In this role, he spearheaded the Campaign for Books, which added more than 100,000 volumes to the University of Arkansas Library.

In 1985, Gearhart took another career leap in being appointed vice president for development and university relations at The Pennsylvania State University. Three years later, he was promoted to senior vice president, responsible for the external relations programs for 23 campuses statewide. While at Penn State, he launched a major capital campaign, which raised in excess of \$352 million. Total private gifts to

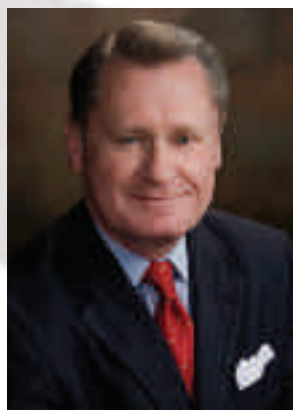

Penn State during his 11 years at the university surpassed \$950 million, and Gearhart's division was cited three times by the Council for Advancement and Support of Education (CASE) with its grand gold medal, awarded to the nation's top advancement program.

In 1995, Gearhart joined the international consulting firm of Grenzbach, Glier, and Associates as senior vice president and managing director, but stayed closely connected to advancing the mission of higher education. The Chicago-based philanthropic management firm has hundreds of clients in the United States, Canada and Europe, and fundraising goals in excess of \$40 billion. Clients managed by Gearhart included nearly two dozen non-profit organizations, colleges and universities, among them American University, Brigham Young University, Rutgers University, University of Alabama, University of Connecticut, University of Miami (Fla.), University of Pittsburgh and University of Washington.

In 1998 Gearhart once again returned to his native state as vice chancellor for university advancement at the University of Arkansas. He was responsible for development, alumni relations, constituent relations, special events and university relations programs. Arguably, his most significant impact in this role was the stunningly successful Campaign for the Twenty-First Century, a billion-dollar capital campaign that concluded in June 2005 with the University of Arkansas taking its place as one of only 13 public universities at that time to have exceeded a billion dollars raised.

The centerpiece of this campaign was a \$300 million gift from the Walton Family Charitable Support Foundation, the largest gift ever made to a public university. The direct results of Gearhart's leadership in this effort included the creation of 132 new endowed faculty positions, 1,738 new student scholarship and fellowship funds, dozens of new and renovated facilities and classrooms, and growth of the overall endowment from \$119 million in 1998 to nearly \$900 million by the time he assumed the chancellorship.

In every imaginable way, the university was transformed by this campaign.

"At the University of Arkansas our ultimate purpose is to improve the human condition, to make life better for our citizens and our state and to contribute to the general welfare of our nation," says Gearhart. "Thanks in part to the Campaign for the Twenty-First Century, we've become recognized as a rising star as a major public research university in a state where higher education must play an increasingly larger role in the lives of its citizens. Working with our sister public institutions and in partnership with our own university system, we must work hard and smart to increase the college participation rate and to strengthen the quality of Arkansas' higher education. We must be seen as enthusiastic leaders in this venture, all in a time of diminished public resources nationally that will not make it easy, but a challenge that we at the university must embrace."

Gearhart was named a distinguished alumnus of his undergraduate alma mater, Westminster College, in 1992, and the same year was named a Fulbright Scholar and studied at Oxford University, Merton College in Oxford, England. In 1996, he was named an honorary alumnus of Penn



State, where he finished his doctoral coursework in higher education administration.

In addition to his responsibilities as chancellor, Gearhart is a tenured member of the faculty in the College of Education and Health Professions, holding the rank of professor. A nationally respected expert in capital campaigns, he is the author of two books, *The Capital Campaign in Higher Education and Philanthropy*, *Fund Raising and the Capital Campaign*, as well as numerous articles.

Among his current professional affiliations, Gearhart serves as vice president of the University of Fayetteville Campus Foundation, is a member of the board of advisors for the Arkansas World Trade Center, is a member of the Northwest Arkansas Council, and is a member of the advisory board of the Pryor Center for Oral and Visual History. He also is a licensed attorney in the state of Arkansas.

Gearhart is married to the former Jane Brockmann, whom he married in 1974. They have two children: Katy, who is a graduate of Penn State University currently working as a speech pathologist; and Brock, a graduate of the University of Arkansas who is now a vice president of investments for Greenwood and Associates.

Gearhart's late father, George A. Gearhart, was publisher of the Northwest Arkansas Times in Fayetteville. His mother, Joan Gearhart Havens, lives in Fayetteville.

"I have many dreams and aspirations that I've long held for the University of Arkansas," Gearhart says, "and I look forward in the months and years ahead to sharing that vision and working with our outstanding students, faculty, staff, alumni and friends, and certainly the board of trustees, on reaching our lofty goals and realizing the full potential of our university."

Howard Brill, Faculty Athletics Representative

In his 15th year as the university's faculty representative for athletics is Howard W. Brill. A law professor at Arkansas since 1975, Brill served as the interim dean of the UA Law School during 2005-06. He previously served as a member of the Faculty Athletics Committee from 1991-94 and was on a special committee to prepare the SEC's Gender Equity Policy in the spring of 1994. He chaired Arkansas' NCAA Self-Study committee (1998) and co-chaired the second Self Study Committee (2004).

Brill is a 1965 graduate of Duke and earned his law degree at Florida in 1970. He received his Master's of law degree at Illinois in 1979. Brill has written two books on Arkansas law and has received several

awards honoring his teaching. He is licensed to practice law in Arkansas, Florida and Illinois; he is on the Professional Ethics Committee and the state Judicial Ethics Advisory Committee.

He is the Vincent Foster Professor of Legal Ethics and Professional Responsibility. Along with other courses, he teaches Baseball and the Law. He has served on the Governor's Code of Ethics Commission and as a Special Justice of the Arkansas Supreme Court.

Active in community service, Brill has served as chairman of the City of Fayetteville's Civil Service Commission, has coached youth soccer and basketball and is a Sunday School teacher. He and his wife Katherine have three children, Christian, Elizabeth and Andrew.



2009 NCAA SUPER SIX

Student - Athlete Academic Support and Achievement



Melissa Harwood-Rom
Associate Athletic Director
for Student-Athlete Support Services

STUDENT-ATHLETE ACADEMIC SUPPORT AND ACHIEVEMENT MISSION STATEMENT

The primary focus of the Razorback Student-Athlete Academic Support and Achievement Program is to provide the student-athlete with the opportunity to develop the skills necessary to be a success in college and in life. This is accomplished through superior academic counseling, life skills training and preparation to enter the job market upon graduation.

The Bogle Academic Center

There is no higher priority for the University of Arkansas Athletic Department than the academic progress of its scholar-athletes. Thanks to the generous gift of Bob and Marilyn Bogle, the home of the Razorback Athletic Department's Student-Athlete Academic Support and Achievement program is the Bob and Marilyn Bogle Academic Center. The 15,000-square foot Bogle Academic Center is located in the east side of Donald W. Reynolds Razorback Stadium. Under the overall direction of Senior Associate Athletic Director Jon Fagg, the Bogle Academic Center houses the Arkansas Razorbacks Academic Support Program, the Razorback Office of Student Life and the Career Development Program.

Associate Athletic Director for Student-Athlete Support Services Melissa Harwood-Rom oversees the staff of professionals dedicated to directing student-athletes to reach their personal academic goals, and to do so in ways that balance their academic, athletic and personal lives.



Travis Sample (left), named to the SEC Spring Academic Honor Roll, and Zack Cox (right), a member of the SEC Freshman Academic Honor, were two of the 14 Arkansas baseball student-athletes to be recognized by the conference for their academic performance in 2009.

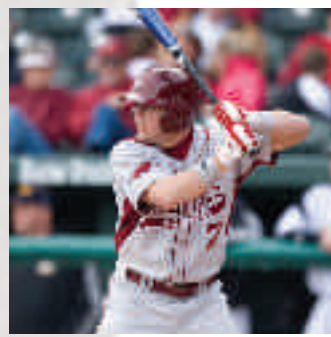

Student-Athlete Academic Support and Achievement Services

The Mission Statement for the Razorback Student-Athlete Academic Support and Achievement division -- SAASA -- speaks for itself, but the improvements and achievements of the Razorbacks over the past academic year are what is most important.

At Arkansas, academic services are not just good grades and eligibility. Along with 18 of 19 teams exceeding the NCAA standard for APR, Razorbacks earned some of the highest conference and national academic honors in the 2008-09 year including a pair of Southeastern Conference Scholar-Athletes of the Year

It is also not about honoring the "A" student. Arkansas Athletics is committed to every single athlete improving his or her academic performance every semester, working to achieve academic "personal bests" with each class just the same as we would expect our athletes to hit personal records in competition.

ARKANSAS GYMNASTICS



University of Arkansas Academic Game Plan for Graduation

Student-athletes are expected to meet specific academic criteria in order to maintain eligibility. This is easily achieved by following the Academic Game Plan created by the Student-Athlete Academic Support and Achievement team.

The SAASA designs programs and sets specific goals to help student-athletes achieve academic success. An example of a key goal is the successful completion of 30 hours of coursework during each academic year. By maintaining this course load, Razorback athletes not only stay on track to graduate in four years, but easily meet eligibility requirements set by the NCAA.



Study Hall and Tutors

A quiet setting for uninterrupted study, the Bogle Academic Center provides three types of study hall space. The computer lab (above) has over 30 stations for individual computer-based study. An open study hall is available for group or individual study, and monitored by staff members of the SAASA. There are 17 individual study carrels that provide space for tutors to meet with student-athletes for individual instruction in specific subjects.



Each Razorback team sets its own criteria for study hall attendance. The use of tutors is a key element for academic success, allowing for individualized assistance and for reaching academic excellence in advanced subjects.

2009 NCAA SUPER SIX

Honors and Awards

Academic Excellence Program

Recognition for Razorback athletes who exceed a 3.0 GPA each fall and spring semester.

Academic Champions

Razorbacks who scored perfect 4.0 grades for the semester

Athletic Director's List

Razorbacks with grades from 3.50 to 3.99

Athletic Department Honor Roll

Razorbacks with grades from 3.00 to 3.49

Lon Farrell Award

Presented to the graduating Razorback athlete each spring semester with the highest cumulative GPA.

Brandon Burlsworth Award

Voted on by the university faculty as the outstanding former non-scholarship student-athlete.

Hard Working Hog

Recognizing achievement of new personal academic bests each semester.

SEC Academic Honor Roll

Earning a 3.0 GPA or above for two consecutive semesters or cumulative 3.00 GPA.



In addition to helping their team advance to the College World Series, baseball student-athletes Scott Limbocker (left) and James McCann (right) achieved great things in the classroom and were named to the University of Arkansas' Athletic Department's Chancellor's List for the 2009 spring semester.

Athletic Department Academic Champions

Spring 2009

Nanar Airapetian, women's tennis, international business; Jessica Bachkora, softball, kinesiology; Gina Bargiachi, swim/dive, art; Lane Boyer, men's track, geology; Stephanie Carr, swim/dive, recreation; Jessica Clark, swim/dive, nursing; Tara Diebold, women's track, comm. disorders; Megan Fawley, soccer, elem education; Hillary Freeman, softball, communication; Erin Gray, women's track, biology; Sarah Howard, swim/dive, journalism; Summer Jackson, swim/dive, political science; Sarah Landau, women's track, communication; Lisa Lunkenheimer, swim/dive, kinesiology; Scott Limbocker, baseball, political science; James McCann, baseball, kinesiology; Aurelija Miseviciute, women's tennis, economics; Kat Moffett, soccer, journalism; Erin Moskos, soccer, kinesiology; Erin Neumann, swim/dive, comm. disorders; Lucy Nunn, women's golf, kinesiology; Madison Palmer, swim/dive, recreation; Chase Pilpot, football, engineering; Mackenzie Rhea, volleyball, biology; Genny Salvatore, gym, art; Angela Scott, women's track, Management; Mitchell Scott, men's track, journalism; Rachel Smith, soccer, apparel studies; Sandra Smith, softball, kinesiology; James Strang, men's track, English; Katie Stripling, women's track, kinesiology; Blake Strode, men's tennis, economics.

Fall 2008

Nanar Airapetian, tennis, international business; Jessica Bachkora, softball, kinesiology; Gina Bargiachi, swim/dive, art; Samantha Bolton, soccer, nursing; Jackie Booker, soccer, kinesiology; Stephanie Carr, swim/dive, journalism; Jessie Clark, swim/dive, nursing; Tara Diebold, track, comm. disorders; Megan Fawley, soccer, elem. education; Hillary Freeman, softball, communication; Sarah Gwisdala, soccer, marketing; Rachel Hawryluk, soccer, English; Sarah Howard, swim/dive, journalism; Amie Hubbard, softball, elem. education; Kayla Johnson, softball, psychology; Luke Laird, track, Horticulture; Sarah Landau, track, Communication; Scott Limbocker, baseball, political science; Lisa Lunkenheimer, swim/dive, chemistry; James McCann, baseball, kinesiology; Beth McVean, soccer, kinesiology; Sam Murphy, baseball, communication; Erin Neumann, swim/dive, comm. disorders; Madison Palmer, swim/dive, recreation; Dacia Perkins, track, marketing; Leah Pierce, swim/dive, sociology; Corinna Rees, golf, political science; Mackenzie Rhea, volleyball, undeclared; Genny Salvatore, gym, art, Lance Thompson, football, exercise science; Rachel Smith, soccer, apparel studies; Blake Strode, tennis, economics; Anouk Tigu, tennis, business.

Class Attendance

The University of Arkansas Razorback Athletic Department has an overall student-athlete class attendance policy. Student-Athletes Academic Support and Achievement assists with the enforcement of this policy through regular checks on class attendance. If traveling with a team, student-athletes notify instructors early in each semester regarding assignments or exams.

Student Life

The social and personal development of student-athletes is as important to the University of Arkansas as the academic and athletic achievement. The Office of Student Life focuses on the personal development and community service components of the NCAA CHAMPS/LifeSkills program. Training is provided in a variety of areas including financial planning, drug and alcohol education, time management, study skills and developing community service activities.

Career Development

The purpose of the Career Development Program is to assist student-athletes in making a smooth transition from the University of Arkansas into the workplace. This process begins during the freshman year with a one-hour course on career options.

Workshops are held to provide student-athletes training in resume writing, interviewing skills and etiquette. Individual assistance with locating summer internships and job placement gives student-athletes a head start into their chosen careers.

ARKANSAS GYMNASTICS

Arkansas Razorbacks in the Community

Community service is a vital part of the educational process for any college student, and Razorback athletes took the lead in 2008-09 by registering a record number of hours of community service work.

The often reported bad news in college sports sometimes masks the overwhelming good things done by the vast majority of student-athletes.

Among the programs that built the more than 2,500 volunteer hours performed in the past academic year:

Participation in the campus-wide clean-up after the disastrous ice storm of the winter of 2009.

Going out to area elementary schools to support the Book Hogs reading program and the Sweat Hogs physical education awareness program.

Individual team projects ranging from volunteering at the Fayetteville Public Library, working with Habitat for Humanity, assisting with area shelters or helping the local youth programs like the Scouts.

The quiet efforts of our 19 Razorback teams have a long-lasting impact on the youth of our state. The incredible positive benefit of the time spent by the Razorbacks helping the community pays tremendous dividends, not only for the University of Arkansas, but for the entire state.

And while we focus here on the positive benefits for the fresh young faces who receive an autograph or a kind word of encouragement from a Razorback, we know that there is a considerable impact upon our student-athletes, our future leaders. The opportunity to give back impresses upon them that no matter their personal circumstances when they arrived in Fayetteville, they have a chance to not only improve their lives, but touch the lives of others.



For the second year, Razorback athletes turned out to support Lift Up America. Football player Elton Ford (above) helps load a vehicle for one of the regional charities benefiting from the gift of food



from Tyson Foods. At left, the 89 athletes from almost every Razorback team assisted in the project to combat hunger in the area.

+2,500

Community Service
Hours Performed by
Razorback
Student-Athletes
in 2008-09



The members of the Razorback SAAC participated in the South-eastern Conference's "Yes We CAN" drive to collect canned food items for regional food banks. Working over two weekends and incorporating home events at football, soccer and volleyball, the SAAC members gathered 10,000 pounds of non-perishable food items. In addition, the SAAC coordinated Razorback student-athletes volunteering as celebrity sackers at Fayetteville area grocery stores to raise awareness and collect more food items.



One of the largest department outreach programs is Book Hogs, an elementary school reading program that takes Razorback athletes into area schools for assemblies to emphasize the power of reading. Several athletes reached out to inspire future Razorbacks with their stories of the importance of reading and studying at 13 elementary schools in the area. Above left, Michael Smith and D.J. Williams speak to more than 400 children at a local Fayetteville elementary school for a Book Hogs rally.



Football player Nick Brewer shares some putt-putt time with a young fan as a part of Make a Difference Day. Razorback athletes from all sports participated in various community service activities across the city of Fayetteville. At right, Jermaine Love works with children at the Fayetteville Public Library in the youth section.



Arkansas Razorbacks: Athletes & Graduates



Kattie Shepherd Allen
(BA, 1995)
NCAA Woman of the Year
for the State of Arkansas
Currently working on her
medical residency at
the Mayo Clinic
SEC 75th Anniversary
Stories of Character Honoree



"I am always proud of my degree from the University of Arkansas. I had the good fortune to go to on to UAMS in Little Rock to train in surgery after Fayetteville. When I left Little Rock to study at Cornell in New York, I was very pleased to find that my education and training at the University of Arkansas was equal to that of my colleagues from Ivy League schools. My time as a Razorback was my most life-shaping experience, and I have always been proud of how I was trained and what I learned at the University of Arkansas."

Jim Counce, M.D. (BA, 1978)
Member of 1978 Final Four Team
Cardiothoracic Surgeon



Mike Conley
(BA, 1985)

1992 Olympic Gold Medalist
Former World Record Holder
USAT&F Hall of Fame Member
Former Executive Director
Elite Athlete Programs
for USA Track & Field
Executive Director,
World Sport Chicago,
Organization leading the
Chicago 2016 Olympic bid



Members of the
Razorback Athletics
Class of 2009
celebrate at the
annual Graduate's
Reception in the
Raymond Miller
Room



Caleb Miller (BA, 1995)
Three-year starter for Razorbacks
Crip Hall and Harold Horton
awards at Arkansas
Third-round draft pick
for the Cincinnati Bengals

Who Else Graduates from the University of Arkansas?

Here's a short list of some of our numerous notable graduates:
Steve Atwater (BSBA '88), Two-time Super Bowl participant with the Denver Broncos
Regina Blakely (BA '81, JD '85), Former CBS News Reporter
George W. Haley (LLB '52), U.S. Ambassador to Gambia, brother of author Alex Haley
Jerry Jones (BA '65), Owner of the Dallas Cowboys
Ronald LeMay (BSBA '72), CEO, Sprint
Robert Maurer (BS '48), Inventor of fiber optic technology at Corning Glass
Rodney Slater (BA '80), First African-American U.S. Secretary of Transportation
Pat Summerall (BSE '53), Former CBS Sports and Fox Sports announcer
Don J. Tyson, Jr. ('52), Founder, Tyson Foods
Jim C. Walton (BSBA '71), President, Walton Enterprises
S. Rob Walton (BSBA '66), Former Chairman of the Board, Wal-Mart Stores



"The University of Arkansas isn't a huge university, but it has a huge reputation. My professors were concerned with my personal goals; concerned about how I wanted to develop as an individual. There is a great amount of one-on-one mentoring with the teachers. I think one of the greatest things about Arkansas is that you are an individual, a real person — not just an I.D. number — to the faculty and staff."

Tiffany Wright (BA, 1998)

Tiffany Wright went from 1998 NCAA Women's Final Four to graduation to sideline reporter for ESPN's coverage of the WNBA within weeks. Today, she is the sports anchor at ABC affiliate, WSOC, in Charlotte, N.C.

ARKANSAS GYMNASTICS

Jeff Long

Vice Chancellor for Intercollegiate Athletics and Director of Athletics

Entering his second full year as Vice Chancellor and Director of Athletics, Jeff Long has not only guided the University of Arkansas' Department of Intercollegiate Athletics through a period of unprecedented transition, he has transformed and revitalized a tradition-rich athletics program encompassing 19 sports and nearly 460 student-athletes. Long has not only accepted, but embraced the challenge of leading a Razorback program that serves as a source of pride for so many at the University of Arkansas, in all corners of the state and to thousands of Razorbacks all around the world.

Long has established a multi-faceted combined athletics program uniformly committed to the development of student-athletes academically, athletically and socially. A part of Chancellor G. David Gearhart's Executive Committee, Long and other members of the University's leadership team are charged with developing policies and charting the course for the future of higher education. Since his arrival, Long and his staff have re-engaged the athletic department with the University Community working to more fully integrate Razorback Athletics into the campus environment.

The success of Long's approach can be measured in part by the remarkable accomplishments of the Razorback program in his tenure. Arkansas has captured five conference championships and advanced to 25 post-season competitions while drawing more than a million fans annually to campus to cheer on the Razorbacks. In the classroom, the Razorbacks exceed national APR standards in 18 of 19 sports while nine of 15 sport programs im-

proved their team GPA from 2007-08 to 2008-09. In the community, Razorback student-athletes are more active than ever volunteering more than 2,500 hours of time in between the rigors of school and athletic practice and competition.

Administratively, landmark agreements have been negotiated with ISP and with Southeastern Conference television partners to guarantee future revenue streams and secure the financial base of the program in uncertain economic times. Even the most optimistic outlook would have been hard pressed to foresee the level of success that the Razorback program would attain in such a short time after Long was selected to replace legendary athletic director and former Razorback football coach Frank Broyles in September of 2007. Before Long officially took the reins, the University of Arkansas announced that it would combine its previously independent men's and women's athletic programs into one combined athletic program.

Shortly after that announcement, Long was busy engineering the first coaching search of his tenure. Long not only found the next head football coach, he convinced Bobby Petrino, one of the most successful collegiate coaches in recent history, to return to the college game and to Arkansas. Long made four other head coaching hires in his first year and a half, including hiring men's track and field coach Chris Bucknam to be the successor for John McDonnell, the most successful NCAA Division I track and field coach in history. In addition, Long added head coaches Robert Pulliza (volleyball), Erin Aubry (soccer) and Mike Larabee



(softball) to the Razorback staff.

By the time, Long officially started his new position on Jan. 1, 2008, he had already accomplished a list of tasks vital to the short and long-term health of the Razorback program. He had begun the process of carefully blending the men's and women's athletic departments into one unified department and establishing a new administrative structure. Under Long's leadership, Arkansas revised policies governing class attendance, drug testing, the NCAA Opportunity fund as well as other compliance and business office procedures. The academic support services division was re-organized and a formal division of student life was created focusing on student-athlete development and community service.

Long was busy on external issues as well. In 2008, Arkansas returned to the classic Razorback logo and dropped the usage of Lady Razorbacks as a nickname for women's athletic teams. The new branding was featured in the launch of a new website ArkansasRazorbacks.com.

Long worked tirelessly to maintain long-time relationships and to forge new relationships for the benefit of the Razorback program including extending Arkansas' relationship with War Memorial Stadium in Little Rock. Perhaps his most impressive accomplishment came when he brokered a new partnership with ISP to form Razorback Sports Properties. As economic indicators were beginning to point toward challenging economic times, Long signed Arkansas to a deal that will guarantee the Razorback program \$73 million in the next 10 years.

A number of athletic facilities also saw a transformation with Bud Walton Arena undergoing extensive renovations, including replacement of the lower seating bowl and the addition of courtside seating, ribbon boards and a courtside club room. In the spring of 2009, Bogle Park, arguably the nation's best softball facility, was dedicated on the University of Arkansas campus.



Jeff Long announces the donation of \$1 million to the University of Arkansas' general fund in the summer of 2008. University Chancellor Dr. G. David Gearhart (seated) indicated the effort by athletics was crucial to the University avoiding a tuition increase for the general student body for the first time in 24 years.

2009 NCAA SUPER SIX

"We will provide opportunities for student-athletes to achieve their fullest potential academically, athletically, and socially, while competing successfully at the highest level."

Arkansas Vice Chancellor and Director of Athletics Jeff Long

Arkansas' program flourished in Long's first year, finishing 24th in the NACDA Directors Cup, its best finish in nearly a decade. In his first full year at the helm, Arkansas scored a program record 730 points on its way to a 25th-place finish. The back-to-back top 25 Directors Cup finishes marked only the second time in school history the Razorbacks accomplished that feat.

A veteran administrator with a track record of the highest commitment to the concept of "student-athlete," Long has had more than two decades experience in athletic administration at the Division I level including at the University of Pittsburgh, University of Oklahoma, University of Michigan, Virginia Tech University and Eastern Kentucky University prior to arriving at the University of Arkansas. While known as an innovator in athletic department management, Long also understands the coach's perspective from time spent in coaching and administrative staff positions at Duke University, Rice University and North Carolina State University.

On the forefront of NCAA governance, Long served on the NCAA Management Council as one of the athletic administrators who oversaw the operations and regulation for Division I. His experience as an athletic director and administrator in America's most prestigious conferences – the Big 12, Big Ten, Big East, Atlantic Coast and now Southeastern Conference gives Long a uniquely informed perspective on intercollegiate athletics. During his career, Long has served in five of the six Bowl Championship Series leagues.

Prior to assuming his current roles at Arkansas, Long served for four years as the athletic

director at the University of Pittsburgh. During his tenure, Long redefined Pitt athletics, most notably through the "Quest for Excellence" campaign. Designed to enhance the student-athlete experience for Panther athletes through scholarship endowments and capital gifts for facility construction and renovation, the Quest resulted in almost \$34 million in just over two and a half years.

His commitment to building the Pitt athletics brand resulted in a new primary mark for the Panthers which returned the powerful "PITT" brand to the University of Pittsburgh. He established a partnership with adidas for uniforms and apparel for all 19 Pitt teams and an agreement with ISP Sports.

Long's four-year tenure added up to Pittsburgh becoming one of the nation's top programs, notably the Panthers' selection as the No. 17 overall program in the nation in the December 2006 Sports Illustrated on Campus' All-Sport Rankings.

As an athletic leader, Long was a key advocate for the Big East during the league's time of membership transition. Due in part to his leadership, the Big East maintained its position as a key member of the Bowl Championship System, and the Pitt Panthers earned the Big East's automatic berth in 2004 at the Tostitos Fiesta Bowl. Along with his tenure on the Executive Council, Long also served on the NCAA's Sports Wagering Task Force in 2004, and as a member of the Executive Committee of the Division I-A Athletic Directors' Association.

Before arriving at Pitt, Long was senior associate athletic director at Oklahoma for two and a half years. Responsible for the external affairs of the Sooners, he oversaw key brand areas of marketing and promotions, licensing, media relations, ticketing, radio and television rights and SoonerVision productions. In addition, Long was the primary administrator for the Sooners' highly successful football and men's basketball programs, along with sport supervision of baseball, wrestling and both golf teams.

Long's first appointment as a director of athletics was at Eastern Kentucky where he served for



The Long Family: Stephanie, Christina, Fanny and Jeff.

two and a half years. He made several revisions to the ECU athletic infrastructure and completed several facility projects. Long created the first modern corporate partner and sponsorship structure at ECU. Prior to Eastern, Long had a brief stay with Virginia Tech as an associate athletics director.

He began his career in college athletic administration at the University of Michigan, hired by legendary coach and athletics director, the late Bo Schembechler. During his seasons with the Wolverines, Long was promoted through a series of posts to the position of associate athletics director.

A former two-sport athlete at Ohio Wesleyan, Long earned seven varsity letters for the Bishops in football and baseball before completing his degree in economics in 1982. He started his post-graduate career in athletics as a graduate assistant football coach at the cradle of coaches, Miami University of Ohio. Long earned his master's in education at Miami in 1983, moving on to football staff positions at Rice, Duke and NC State prior to joining Michigan.

An Ohio native from Kettering, Long is married to the former Fanny Gellrich of Ann Arbor, Mich. The Longs have two daughters, Stephanie and Christina.



ARKANSAS GYMNASTICS

Senior Razorback Athletic Department Staff

Bev Lewis

Associate Vice Chancellor and Executive Associate Athletic Director

For almost three decades, Bev Lewis has been synonymous with the University of Arkansas, and begins her 29th season in 2009-10. She became an associate vice chancellor for the University and the executive associate athletic director of the unified Razorback Athletic Department in 2008-09.

The largest portion of her service to the university was her 19-year tenure as the Director of Women's Athletics. As a result of her strong emphasis on the classroom, Razorback female student-athletes received numerous academic honors including national academic All-American of the year, team academic national titles and the University's first two SEC/H. Boyd McWhorter Scholar-Athletes of the Year.

Chris Wyrick

Senior Associate Athletic Director for External Affairs

Chris Wyrick begins his second year as the senior associate athletic director for external affairs in the University of Arkansas' Department of Intercollegiate Athletics.

Responsible for the external operations of the athletic department, Wyrick provides oversight for marketing and promotions, collegiate licensing program, and multi-media partners. He also works with the associate athletic director for finance and business in supervision of the Razorback Ticket Office.

Wyrick brings extensive experience in development and serves as the department's primary contact with the Razorback Foundation as well as assisting the athletic director with major gift fund raising.

Jon Fagg

Senior Associate Athletic Director for Compliance and Student-Athlete Services

Overseeing all aspects of compliance and academics, Jon Fagg joined the University of Arkansas as a senior associate athletic director for compliance and student-athlete services in the summer of 2008. He serves as member of the senior management group for the Department of Intercollegiate Athletics.

Fagg's department supervision of NCAA and Southeastern Conference rules compliance and education is a new position for Arkansas. In addition to reporting directly to the vice chancellor and director of athletics, Fagg will have an informational reporting relationship on compliance issues with the University's Office of the General Counsel.

In addition to compliance, Fagg also supervises the student-athlete services depart-

ment which advises and offers support to more than 450 Razorback student-athletes.

Her leadership was also a part of the success of the University's Campaign for the Twenty-First Century. Lewis directed Women's Athletics to over \$11.5 million in direct support for women's teams. During the campaign, Lewis received one of her greatest personal honors as Bob and Marilyn Bogle requested that Arkansas' \$6 million facility be named the Bev Lewis Center for Women's Athletics.

In 1998, she was voted into the University of Arkansas Hall of Honor by the University's letter-winners in recognition of her contributions both as a coach and an administrator.

Lewis served collegiate athletics at the highest level as an administrator, first with the NCAA Championship Cabinet and most recently on the NCAA Management Council.

Prior to assuming the duties of AD, Lewis was women's cross country and track coach. Her Arkansas coaching milestones included the first women's squad to achieve a national ranking and

A native of Greensboro, N.C., Wyrick joined Arkansas after two years at South Carolina where he was associate athletics director for development. With USC he helped manage a \$200 million capital campaign for athletics. He assisted in the reorganization of the Gamecock Club, resulting in an increase in revenue from \$13.8 million in fiscal 2006 to \$27.8 million in 2007.

Prior to USC, he spent six years at Vanderbilt as an administrator and a fund raiser overseeing marketing and the institution's relationship with ISP. Wyrick also managed the sports information and the ticket offices. He served as the Commodores' Executive Director of Development/National Commodore Club.

He was responsible for the major gifts aspect of athletics development, including raising funds for the Memorial Gym practice facility, the football practice facility, the baseball stadium, track and the outdoor tennis facility. In his six years, Vanderbilt

raised almost \$80 million for athletics. In his last seven months, Vanderbilt's endowment increased by almost \$15 million. In 2003, he was recognized as the National Fund Raiser of the Year for major Division I schools.

A 1992 graduate of North Carolina State with a degree in political science, Wyrick worked at NC State and Miami (Ohio) before going to Vanderbilt. Wyrick and his wife Merrily have two daughters, Caroline and Caitlin.

While with the Wolfpack, Fagg's responsibilities included coordinating all aspects of the NCAA compliance program, including rules education for intercollegiate staff and related university personnel, and advisement, education and interpretations regarding NCAA rules and regulations.

Prior to his tenure at North Carolina State, Fagg spent three years as the assistant athletics director for compliance at Fresno State University. He also served one year as director of compliance for the Big South Conference.

His first athletics administrative experi-

ence came at Mars Hill College where he handled compliance duties as well as serving as an assistant coach for the football team for three seasons. His coaching experience also includes a stint as an assistant coach at Davidson from February 1992 to June 1993 and as a GA coach at his alma mater, the University of Arizona, from January 1991 to February 1992.

Lewis earned her bachelor's degree from Central Michigan in 1979 and followed it with her master's from Purdue prior to her arrival at Arkansas in 1981.

Her husband, Harley, is the former athletic director at the University of Montana, former assistant director of championships with the NCAA, and development officer at Arkansas.



2009 NCAA SUPER SIX

Matt Trantham

Senior Associate Athletic Director for Internal Operations

Overseeing Razorback facilities, event management and equipment operations, Matt Trantham begins his second year at the University of Arkansas as the senior associate athletic director for internal operations.

Supervising several major projects in his first year with the Razorbacks, Trantham guided the \$2.5 million renovation of Bud Walton Arena and the \$1.3 million restoration of synthetic playing surface at Donald W. Reynolds Razorback stadium in 2008-09.

Prior to joining Arkansas, Trantham began his career with the Sooners in July 1999 as the promotions director for the athletic department where he worked with all 20 of OU's teams. He was named assistant athletic director for event

management in 2004 and was promoted to associate athletic director in 2006.

In his role as associate AD for event management, Trantham oversaw more than 500 events a year, coordinated the efforts of more than 1,500 event staff members and was responsible for activities within 13 athletic facilities. He also served as OU's liaison with all postseason events including both Big 12 and NCAA championship competitions.

In this capacity, Trantham served as tournament director for more than 25 postseason championship events including the 2006 NCAA Wrestling Championship, 2006 NCAA Baseball Regional Championship, and 2005 Big 12 Women's Gymnastics Championship.

During his tenure, he helped the Sooners to record-setting attendance figures while growing revenue and community recognition for the athletic department. Trantham managed the Premier Partners Program at OU and was re-

sponsible for \$1.2 million in annual revenues.

Prior to joining the Sooners, Trantham spent five seasons in professional sports in Washington, D.C.

Trantham earned his bachelor's of science degree in business management from Centenary College in 1990 and a master's degree in sports management from the United States Sports Academy in 1998.

Trantham and wife Kristen are parents of two sons, William Matthew and Davis Michael.



Tom Dorre

Associate Athletic Director for Business and Finance

While Tom Dorre begins his eighth year as overseeing the financial affairs of Razorback Athletics, the University of Arkansas veteran begins his 42nd year of service to the institution. Earning both of his degrees from Arkansas, Dorre began his career in the university administration rising through the ranks to associate vice chancellor for finance in 1987. He moved to athletics in August 2002. He and wife Connie have one daughter and a pair of grandchildren.



Melissa Harwood-Rom

Associate Athletic Director for Academic Support

Serving as the lead coordinator for academic support for all 19 Razorback sports, Melissa Harwood-Rom brings over 20 years of experience at Arkansas. Joining the university in 1989 after working with football and men's basketball at Washington State, she developed the former women's athletics department academic system before being named to oversee all teams in the summer of 2008. She and university professor Curt Rom have two children, Zoe and Clio.



Chris Pohl

Associate Athletic Director for Events

A former championships director for the NCAA, Chris Pohl begins her sixth season at the University of Arkansas. She joined Arkansas in 2004 to manage marketing and promotion for the women's sports after 11 years at the NCAA. Pohl coordinates home events for the Razorbacks, taking lead on gymnastics and women's basketball among others. A 1981 graduate of Central Michigan and basketball letterwinner, she earned her master's in 1984 from Penn State.



Matt Shanklin

Associate Athletic Director for Marketing and Licensing

Working with the Razorbacks for 20 years, Matt Shanklin oversees the department's promotional efforts, licensing program and serves as a sport administrator for baseball. From 2001 to 2008 he served as general manager of Sports Shows, Inc. He is the department liaison to Razorback Sports Properties. He joined Arkansas after working at East Carolina. He and his wife, the former Missy Emmerson, are the parents of three, Jordan, Barbara and Isabella.



Tracey Stehlik

Associate Athletic Director for Compliance

Starting her 26th year with the University of Arkansas, Tracey Stehlik serves as associate athletic director for compliance. She began her career as an assistant women's basketball coach, and was a part of the staff that won the only women's hoops conference championships at Arkansas. Stehlik worked in a variety of administrative roles since leaving the court including compliance and game management. She and husband Wayne have two daughters, Mollie and Maggie.



Kevin Trainor

Associate Athletic Director for Media Relations and Communications

Starting his 15th season at Arkansas, Kevin Trainor is in his third year as associate athletic director and his 10th as the lead in the Razorback media relations office. He also serves as primary contact for Razorback football. A university graduate in journalism in 1994, he earned his masters at Arkansas in 2005. Trainor and his wife, the former Ruth Whitehead, are the parents of two daughters, Emma and Ellie.



Eric Wood

Asst. Athletic Director for Student-Athlete Development

Eric Wood joined the Razorback Athletic Department in late 2009 as the assistant athletic director for student-athlete development. Previously in charge of student-athlete programs and compliance at the Atlantic Coast Conference, Wood worked in compliance at Wake Forest and in compliance and student development at New Haven. A two-sport college athlete, Wood graduated from Sacred Heart in 1998 and earned his master's in counseling and guidance services at Clemson in 2000. Wood and his wife Celia are originally from the Bronx, N.Y.



Justin Maland

Asst. Athletic Director for Facilities

Justin Maland begins his third year as an assistant athletic director for facilities and his ninth with the Razorback athletic department. The Harrison, Ark., native was a catcher at Hendrix College, and joined Arkansas through the baseball staff in 1999. He earned his master's in sports management from Arkansas in 2001. He is married to the former Sarah Parnell, and the Maland's are the parents of two children, Macy Jane and Jack



Dr. Bill Smith

Asst. Athletic Director for New Media

Beginning his 21th year with the university, Dr. Bill Smith manages internet operations for the athletic department, ArkansasRazorbacks.com, and oversees brand compliance and printed projects. Smith earned his doctorate at the university in 1999, and has been an adjunct instructor at both Arkansas in journalism and NorthWest Arkansas Community College in history. He and his wife Libby have two children, Will and Ashley.



ARKANSAS GYMNASTICS

The Razorback Foundation, Inc.

Performing the vital role of supporting the student-athletes at the University of Arkansas with financial support, the Razorback Foundation, Inc., is in its fourth decade of working alongside the athletic department to advance Razorback Athletics.

The goal of the foundation is ensuring that the nearly 460 student-athletes at Arkansas have the equipment, facilities and overall support to achieve the goals of graduation and athletic achievement.

For the first time in school history, all 19 Razorback head coaches and members of the athletic department's executive and senior administrative staffs are members of the Razorback Foundation. The pledge of personal support by those inside the department led the way for a growth in membership that saw the membership total increase from 10,390 in November 2008 to 10,530 in June 2009.

From January to June 2009, Razorback Foundation staff visited with more than 11,000 people at 50 Razorback Club functions, ranging from chapter meetings to scholarship fundraising golf events hosted by local Razorback Clubs.

Another key factor in raising the profile of the Razorback Foundation and fostering membership growth was a renewed commitment to increasing A Club membership (former Razorback letter winners) and enhancing communication and coordination with Razorback Clubs throughout the region. To help facilitate communication with all foundation members, a new web site (RazorbackFoundation.com) was launched.

The Foundation, officially incorporated and relocated off campus in 1988, has helped provide financial aid for the construction for the Broyles Athletic Center (football and administrative offices), Charlie Baum Stadium at George Cole Field (baseball), John McDonnell Field (outdoor track and field), Randal Tyson Track Center (indoor track and field), Dills Indoor Tennis Center, the George M. Billingsley Tennis Center (outdoor tennis) and Donald W. Reynolds Razorback Stadium (football).

Mission Statement

The stated mission of the Razorback Foundation, Inc., is to support the athletic endeavors of the University of Arkansas Ra-



zorbacks. The Foundation assists our student-athletes by providing for scholarships, facilities and various programs that enable them to realize their dreams of achieving a quality college education while participating in athletics on a nationally competitive level.

Membership Levels

The opportunity to participate in the annual fund giving to the Razorback Foundation, Inc., has several levels, beginning at the \$50 Razorback level and continuing up to Broyles-Matthews Scholarship Platinum. For more information about levels of giving and benefits, please visit the foundation's website at RazorbackFoundation.com.



Harold Horton
Executive Director



Norm DeBriyn
Associate Director



Sean Rochelle
Associate Director



Marvin Caston
Assistant Director



Jessica Dorrell
Assistant Director



Jackie Rollins
Chief Financial Officer



Frank Broyles Athletic Director Emeritus

With the start of 2008, the Razorback Foundation, Inc., welcomed a familiar face, a man with a high profile and a long track record in athletics -- legendary Arkansas athletic director Frank Broyles. The former national champion football coach and leader of Razorback men's athletics for almost 40 years, he closed out a 50-year career of service to the University and is now raising support for the University and the Razorback program.

A member of every significant college athletics hall of fame, Broyles was recently named to the NACDA Hall of Fame in 2008. His 19-season career as the Razorback head football coach included the 1964 National Championship, seven Southwest Conference titles and a record of 144-58-5.



Jack Powers of the NIT and NACDA President Lee McElroy present Broyles with the 2007 NACDA/NIT Athletic Directors Award at the 2007 NACDA convention. Broyles was inducted into the NACDA Hall of Fame at the 2008 event.

Donita Ritchie
Administrative Assistant
to Frank Broyles

2009 NCAA SUPER SIX

Famous Recent Razorbacks



FELIX JONES
First Round NFL
Dallas Cowboys



SHAMEKA CHRISTON
2009 WNBA All-Star
New York Liberty



RONNIE BREWER
Second Round NBA
Chicago Bulls



STACY LEWIS
LPGA Member &
T3rd '08 U.S. Open



CLIFF LEE
'08 AL Cy Young Award
Philadelphia Phillies

It's Not Just #5 & #25

In the past five years, the NFL has been Calling the Hogs in record numbers.

In 2008 alone, six Razorbacks, including two first round picks Darren McFadden (left, fourth overall pick by Oakland) and Felix Jones (above, 22nd overall by Dallas).

Over the past six years
6 First Round
20 Drafted Overall



DARREN McFADDEN
First Round NFL
Oakland Raiders



WALLACE SPEARMON, JR.
2008 Beijing Olympics

World Class Athletes

The 2008 Beijing Olympics featured Tyson Gay (100), Wallace Spearmon, Jr. (200), Veronica Campbell-Brown (200), Nicole Teter (800), Christin Wurth-Thomas (1,500), Amy Yoder Begley (10,000), Deena Kastor (Marathon) and April Steiner Bennett (pole vault)



DEENA KASTOR
American Record
Women's Marathon

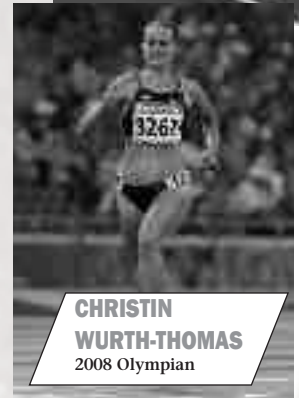

CHRISTIN WURTH-THOMAS
2008 Olympian

Recent Pros

Two of the greatest tennis players in Razorback history, Blake Strode (left) and Aurelija Miseviciute (right) swept the SEC Athlete and Student-Athlete of the Year awards in 2009 and onto the pro circuits.



ARKANSAS GYMNASTICS

Razorback Athletics: Home of Champions



Men's Golf
NCAA Runner-up



Baseball
Tie 3rd, Men's College World Series

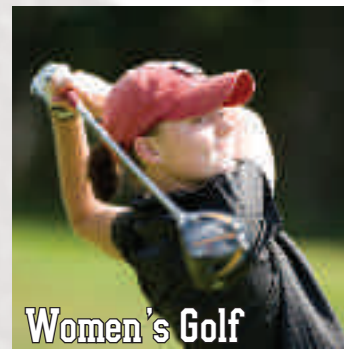

Women's Golf
NCAA Regional



Gymnastics
Regional Champion & NCAA Super Six

Five NCAA Regional Champions, four Southeastern Conference titles, one NCAA national championship runner-up and a third-place tie highlighted a season of athletic achievement for the University of Arkansas. Of the 19 Razorback teams, 14 made post-season team appearances.

It all added up to a record performance in the NACDA Director's Cup for the Arkansas Athletic Department in its first full season under Jeff Long. The Razorbacks were 25th in the 2008-09 standings, and second in the nation among programs with less than 20 sports.

The 25th place gives the Razorbacks their first back-to-back finishes in the NACDA top 25 since the mid-1990s.

Four Razorback teams reached the pinnacles of their sport tournaments, led by the baseball team's run to the College World Series and gymnastics' first-ever appearance in the Super Six.



Men's Outdoor Track
Regional Champion & SEC Champion

Men's golf returned to the championship round, and powered its way through the match play to within a single putt of the NCAA Championship. The thrilling runner-up performance is the highest finish by men's golf in Razorback history. Men's and women's cross country advanced from the South Central Regional with the women taking the regional title. The women's tennis won their own regional first and second round event to repeat in the NCAA Championship with a finish in the round of 16. Softball and women's golf rounded out the Razorback teams advancing to the NCAA Regionals, while women's basketball reached the round of 16 in the Women's NIT.

Both track and field programs and the swimming and diving team scored national performances in their respective meets. Coming off a 2009 NCAA Midwest Regional team title, the Razorback men's track team placed ninth at nationals. The men were also eighth at the NCAA Indoors. Arkansas' women went 20th indoors and 29th outdoors. A record-setting season in the pool led the Razorbacks to a 27th finish at the NCAA Championships.



Women's Tennis
NCAA Regional & SEC West Champion

In conference, Arkansas captured the men's track and field sweep with both indoors and outdoors. Women's cross country added another running trophy to continue their dominance as the leading distance program in the SEC. Women's tennis repeated as the SEC Western Division champions in 2009.



Men's Indoor Track
SEC Champion



Swim & Dive
NCAA Top 30



Women's Cross Country
Regional Champion & SEC Champion

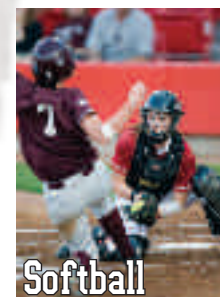

Softball
NCAA Regional

2009 NCAA SUPER SIX

Razorback Facilities: The Home of a Million Fans

NATIONAL RANKINGS

No. 2
Baseball

No. 10
Gymnastics

No. 11
Men's basketball

No. 15
Spring game

No. 24
Football

TOTAL HOME ATTENDANCE

412,438
Football

288,781
Men's basketball

269,216
Baseball

30,484
Women's basketball

29,667
Track & Field



1,110,125

Number of fans attending Razorback home events during the 2008-09.



19,000 +

Regular Sell-Outs at Bud Walton Arena

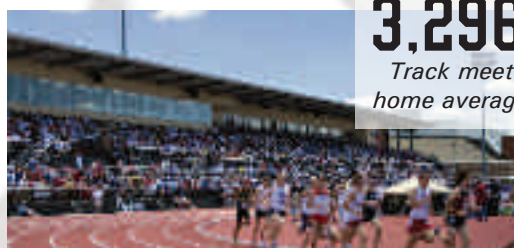

3,296

Track meet home average

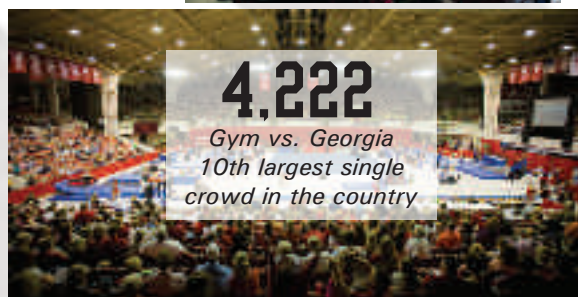

4,222

*Gym vs. Georgia
10th largest single crowd in the country*



11,014

*Non-Conference Record
1 v. 1 with Arizona State*

AVERAGE HOME ATTENDANCE

71,422

Football

16,043

Men's basketball

7,918

Baseball

ARKANSAS GYMNASTICS

Donald W. Reynolds Razorback Stadium

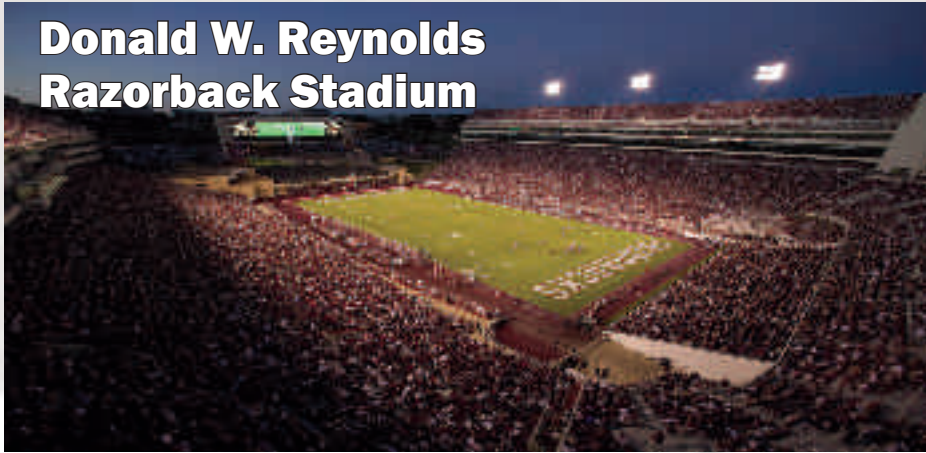

Capacity: 72,000 (additional overflow to 78,000)
Recent Renovation: 2001
Considered one of America's finest on-campus facilities, Razorback Stadium (51,000) became Donald W. Reynolds Razorback Stadium in 2001 after a \$110 million expansion.
Unique Features: History of Razorback football on display through Championship Alley, All-American Alley and Bowl Alley in the three major concourses
One of the largest sports venue video boards in the world, a 30x107-foot LED screen, in the north end zone
Not one, but two, premium seating areas, along with 132 sky boxes
Food court in the south concourse in addition to traditional concession stands

Capacity: 19,200

The fifth-largest on-campus hoops facility in the nation
Recent Renovation: 2008
Inaugural Season: 1993-94
First National Championship: 1994 Men's Championship
Host: 1995 Women's Midwest Regional
Home of coaches' offices for men's and women's basketball
Strength and conditioning facilities for basketball teams
Training room facilities for both basketball squads
Houses the Hog Heaven store where fans can purchase officially licensed UA merchandise year-round
The Tommy Boyer Hall of Champions which highlights Razorback traditions for men's and women's basketball, the men's track history, including the largest on-campus collection of NCAA national championship trophies, and other sports



Bud Walton Arena



Baum Stadium

Capacity: 10,731
Inaugural Season: 1994-95
Recent Expansion: 2007-08
Named the nation's second-best collegiate baseball facility in a 2003 survey by *Baseball America* after ranking No. 1 in the previous 1998 survey.
The best only gets better with a 2003 addition of 2,600 seats, the 2004 upgrade to natural grass and a state-of-the-art 76x51-foot scoreboard.
Continuing demand for seats and amenities led to the 2007 expansion which took seating to over 10,000, increased the luxury box count to 34 and tripled the size of the left field Hog Pen and picnic area to 40 tables and grills.

Capacity: 1,346

Inaugural Season: 2009
All chairback seating for primary seating
Outfield berm seating plus picnic area
Six skyboxes and a full press box built to be NCAA Regional ready
Graphic scoreboard for fans and players
Full clubhouse and training facilities for team
Adjacent indoor training facility with batting cages and full infield

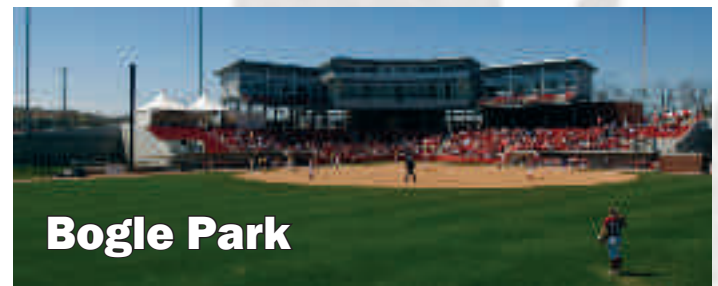

Bogle Park

2009 NCAA SUPER SIX

Randal Tyson Track Center



Opened: 2004
Named for Randal Tyson in recognition of the lead gift of the Tyson Family for the construction of the \$7 million facility
Considered one of the fastest indoor racing surfaces in the world
Host of NCAA Indoor Track & Field Championship the first year it opened and every year since (2000 to 2008)
Host of 2000, 2002, 2005 and 2007 SEC Indoor Championships.
Host of USATF national and international caliber events

Year-round dedicated cross country training and competition facility
Home of the annual Chile Pepper Cross Country Festival,
one of the nation's largest cross country running events
Host of 2006 SEC Championship & 2007 NCAA South Central Regional



Agri Park Cross Country



John McDonnell Field

Named for legendary track coach John McDonnell in 1998
Previous facility razed and complete new construction in 2006
With seating for 7,000 and video scoreboard,
one of America's finest collegiate venues
Host of 2008 NCAA Midwest Outdoor Track & Field Regional
Host of the 2009 NCAA Outdoor Track & Field Championship

Opened: 2004
Location: Blessings
Gift of Fred W. and Mary B. Smith created a state-of-the-art training and locker room facility for the Razorback golf programs.
Offices for both men's and women's golf coaches
Six indoor-outdoor practice bays
Full indoor video swing analysis station
Dedicated putting and short game workout areas
Located at the 7,500-yard, par-72 Blessings, a Robert Trent Jones, Jr., designed course in neighboring Johnson, Ark., just minutes from campus



Fred & Mary Smith Golf Facility

Barnhill Arena Gymnastics

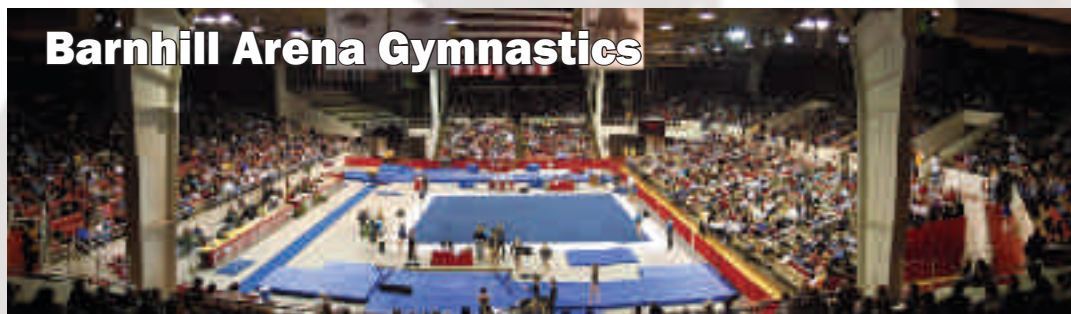

Capacity: 8,500
Inaugural Season for Volleyball: 1994
Inaugural Season for Gymnastics: 2003
Recent Renovations: 2003
The largest volleyball-gymnastics venue in America
Converted from the home of Arkansas basketball in 1994
Host of the 2006 & 2009 NCAA South Central Gymnastics Regional
Host of numerous NCAA first and second round volleyball contests
Home of offices for volleyball staff and training room for volleyball
Complete renovation of volleyball locker room in fall 2009



Barnhill Arena Volleyball

ARKANSAS GYMNASTICS



**Arkansas
Natatorium**

Capacity: 1,500
Inaugural Season: 1985
Renovations: 1996, 2003, 2007
Host of 1986 NCAA Championships
Host of 1985 International Diving Classic
Host of SEC Championships 1993 and 2004
Four-time host of NCAA Zone Diving Championships
Full diving area with 5 meter and 10 meter platforms
and dual boards for 1 meters and 3 meters
Ability to host long and short course events
with full eight-lane 50-meter pool
Houses dressing room facilities for women's swim team
Complete pool renovation in 2003
New scoreboard system installed in 2007

Capacity: 1,500
Inaugural Season: 1992 Renovation: 2001
Host of the inaugural SEC Soccer Championship in 1993
New stadium with press box, sky box, reserved chairbacks and permanent seating for 1,500 completed in 2001
First televised SEC soccer match in 1995
Pitch considered one of the finest in the SEC or region
Television caliber lighting with booths for television and radio broadcasts
Field house for team locker room and training room facility
Protected team bench areas added in 1999

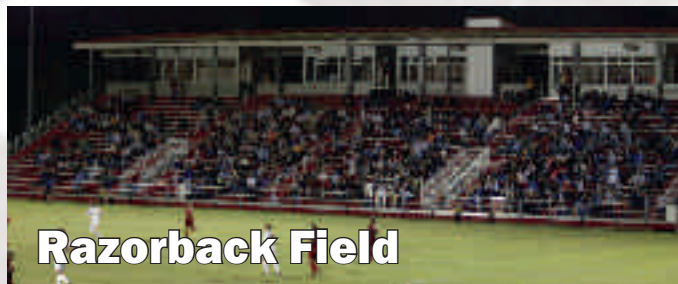

Razorback Field



Billingsley Tennis Center

Capacity: 1,500
Former Varsity Courts renovated into Billingsley Tennis Center in 2008
Host for 2008 SEC Men's and 2009 SEC Women's Championships
Skybox view for both indoor and outdoor courts
New locker room and coaches offices for men's and women's tennis
Elevated stadium seating for new 10-court outdoor along with scoreboard for main courts

Capacity: 1,000
Renovated from shared indoor track and tennis into dedicated tennis facility through gift of the Dills family
Host opening round of 2009 ITA Indoor Team Championship
Converted to full six courts in 2001
Only six-court indoor facility in Southeastern Conference
Chairback permanent seating added in 2004



Dills Indoor Courts

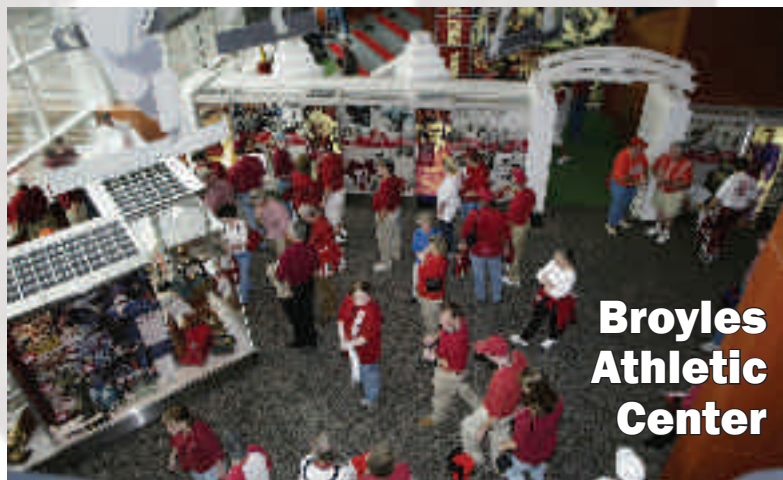

**Broyles
Athletic
Center**

Home of the Razorback football team
Locker room, equipment room and training room for football
Player lounge area
Coach and support staff offices for football
Video editing and production suites
Meeting rooms for positions along with a team meeting room with stadium theater seating
Dedicated team game-day indoor turf area
Jerry Jones - Jim Lindsey Hall of Champions salutes the proud history of Razorback football through interactive displays
Athletic administration offices

2009 NCAA SUPER SIX

Where Champions are Made



Opened: 1998
Resurfaced: 2002

Made possible by the gift of Willard and Pat Walker
76,000 square feet of usable space

Full size football field,
including end zones and
sideline area

With a height of 52 feet,
football can work on all
aspects of its game

Located with the primary
Razorback weight room, ad-
jacent to Razorback outdoor
football fields

Camden and Sue Greene
Speed Development Center
features sprint and sand
lanes

Opened: Jan. 18, 2005

Headquarters for the Razorback
Strength and Conditioning program
38,000 square feet facility
110 yards long overlooking the
Razorback indoor and outdoor
football practice fields
19,000 sq. ft. weight room
19,000 sq. ft. conditioning area
Nutritional area with juice bar
and protein machines
13 42-inch flat-screen televisions for
viewing and adjusting techniques
On-site athletic training room



Opened: April 2004

7,000 square foot strength and conditioning area
located within the Lewis Center

Dedicated to physical training needs for
female student-athletes

All equipment sized and selected for women's sports
Olympic weights, plyometric training, aerobic
equipment and selectorized weight machines
under one room

Training home for Arkansas' 11 women's teams

ARKANSAS GYMNASTICS

Celebrating a Century of Razorbacks

The legend of the Razorback began after the turn of the century when Arkansas football coach Hugo Bezdek called his players "a wild band of Razorback hogs," after guiding his team to a 16-0 victory over Louisiana State on Nov. 13, 1909.

At the time, the university mascot was a Cardinal bird, matching the school's Cardinal and White colors.

Alluding to the Razorback, characterized by a ridge back and tenacious, wild fighting ability, Bezdek never forgot this idea and often called his team "a fighting band of Razorbacks." This new nickname became increasingly popular, and soon references to "razorbacks" began to appear in yearbooks and press accounts of athletic activities. By the following

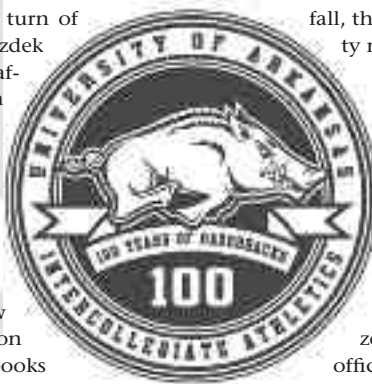

fall, the student body voted to change the official University mascot from the Cardinal to the Razorbacks in 1910.

To mark the 100th year since Coach Bezdek's proclamation and the student body vote, the Athletic Department proclaimed a year-long series of events to highlight the start of Razorbacks during the 2009-10 academic year.

All 19 Razorback teams join in the department-wide celebration with special logos on all uniforms and placed in all home venues.

There are dozens of Lions, Tigers and Bears, but in all of college athletics there is only one Razorback. The distinctive logo of the Arkansas teams is officially known as the Classic Razorback, but is known to many fans as the Helmet Hog -- a fixture of the football team's helmet for almost half a century.

There are plenty of powerful mascots in college athletics, but none as unique as the Razorback. Not many school mascots have escaped from their homes, not once, but twice, to ravage the local country side. By their nature, the Razorbacks are hard to contain.

A Mascot Like No Other

The wild hogs known as razorbacks native to the Arkansas wilderness bear no resemblance to the typical barnyard pig of today. The untamed razorback hog was a lean, feral animal that was ill-tempered. It fought and defeated anything that crossed its path, man or beast. Turn of the 20th century outdoor magazines lauded the razorback as "the most intelligent of all the hogs and is likewise the most courageous. . . . He has a clear, farseeing eye."

Except for the rare sighting in the Australian Outback, the Razorback only exists today in the form of Arkansas' players and fans. A Russian boar, which closely resembles the wild hog of Hugo Bezdek's day, currently serves as the official live mascot.

Tusk III is cared for by the Stokes family of Dardanelle, Ark., and travels to home games and special events for the Razorbacks. Tusk III is supported by the legacy program known as the Tusk Fund, and fans can participate by sending their support care of the Razorback Foundation, Inc. Tusk II passed away in January 2010, and his brother, Harry, became the reigning Tusk III.

While yearbook references as early as 1914 of a hog on the sideline at football games, a formal live mascot prior to the Tusk line dates back to the 1960s with a series of hogs that represented Arkansas. In addition to appearances at games, they have gained a reputation for fierce behavior.

Big Red III escaped from an exhibit near Eureka Springs in the summer of 1977 and ravaged the countryside before being gunned down by an irate farmer. Another live mascot, Ragnar, was a wild hog captured in south Arkansas by Leola farmer Bill Robinson. Before Ragnar's spree was done, the mighty animal had killed a coyote, a 450-pound domestic pig and seven rattlesnakes. Ragnar died in 1978 of unknown causes.



"To sit in the stands now, I still get chill bumps every time."
1989 All-American offensive tackle Jim Mabry on what it means to a Razorback to run through the "A"

Running Through The "A"

For Razorback football players, there is nothing to compare with entering the stadium for a home Arkansas game. The emotion of running through the "A" stays with a player for life.

Lloyd Phillips won the Outland Trophy more than three decades ago. The veteran of the 1964 national championship team, Phillips remembers it like it was yesterday.

"The butterflies are flowing and you are [running], but it doesn't feel like your feet are even touching the ground," the 1966 Outland winner recalls.

Two-time Doak Walker Award winner and two-time Heisman runner-up Darren McFadden agrees.

"It is hard to describe the feeling you get as a Razorback player right before you take the field for a game," McFadden said. "You can hear more than 70 thousand fans calling the Hogs and can feel the excitement building. I will always remember that special feeling of running through the 'A.'"

The Razorback Marching Band sets the stage by forming a huge "A" as they march the length of the field playing Arkansas Fight. When they finish, the "A" stretches from the Razorback locker room to midfield. To the roar of the crowd and the band blasting out Arkansas Fight, the current Razorbacks run onto the field through the "A," connecting them to generations of previous men in the Cardinal and White.

"Just to be able to run through that 'A' and hear the fans cheer for you is unbelievable," 1989 All-American offensive tackle Jim Mabry said. "To sit in the stands now, I still get chill bumps every time the band starts playing and I see the guys running out."



Tusk II in his travel trailer meets up with Big Red.



A Proper Hog Call

A chant of "Woo Pig Sooie" is known worldwide as a Hog Call. Just like any good tradition, there are lots of versions of the Hog Call (even spellings).

A properly executed Hog Call is composed of three "calls," slowly raising one's arms from the knees to above the head during the "Woo." Traditionalists prescribe an eight second "Woo." The fingers should be wiggled and the "Woo" should build in volume and pitch as the arms rise.

Upon completion of the "Woo," both arms are brought straight down with fists clinched as if executing a chin-up while yelling, "Pig". The right arm is extended up and out with the "Sooie."

A full Hog Call -- the kind one will always hear victorious Razorback teams execute after contests -- requires two more Hog Calls, followed immediately by a "Razor-Backs" yell, coordinated with a pumping motion of the right arm after the third "Sooie." So, in order, the full Hog Call is:

Wooooo. Pig. Sooie!
Wooooo. Pig. Sooie!
Wooooo. Pig. Sooie!
Razorbacks!



The Hog Hat

It is true; no Razorback fan's closet is complete without an official Hog Hat. The original style was a hard plastic hat with a long snout, rough razorback ridges across the top and wickedly sharp, pointed curly-cue tail. The modern versions are often sculpted from softer material. Regardless, the Hog Hat is undoubtedly the most recognized piece of fan apparel in college athletics. Just ask ESPN GameDay's Kirk Herbstreit as he dons the traditional Hog Hat.



Razorback Spirit Squads

Along with being a Razorback, serving as a Razorback cheerleader has a long tradition at the University of Arkansas. Currently, the Razorbacks have two squads, a Red and White, that inspire the crowds at all home sporting events.

Arkansas also has a dance team, the Razorback Pom Squad, which performs at halftime of many events. Members of the Pom Squad also serve at baseball games as RBI Girls.

Arkansas has a team of uniformed mascots, led by the original Big Red, the Fighting Razorback. Sue E. joined the family along with kid-sized Pork Chop in the late 1990s. Boss Hog is a 9-foot-tall inflatable mascot that rounds out the team.

Jean Nail serves as the coordinator for cheerleaders and mascots. For more information on the cheer squads and tryouts, go to the Spirit Squad section of ArkansasRazorbacks.com.

Arkansas Fight

One of the first tasks of a new Razorback is learning to sing the University of Arkansas fight song. Arkansas Fight was written in the late 1920s. It is a unique tune, fitting of the only college in America with a Razorback mascot. Several other colleges have adapted the tune, but the lyrics remain unique to Arkansas.

Hit that line! Hit that line!
 Keep on going!
 Take that ball right
 down the field!
 Give a cheer. Rah! Rah!
 Never fear. Rah! Rah!
 Arkansas will never yield!
 On your toes, Razorbacks,
 to the finish,
 Carry on with all your might!
 For it's A-A-A-R-K-A-N-S-A-S
 for Arkansas!
 Fight! Fight! Fi-i-i-ight!



The UA Alma Mater

Brodie Payne and Henry Tovey wrote the University of Arkansas Alma Mater in the early 1900s. They were inspired by the Ozark Mountain sunrise as it illuminated Old Main. Pure as the dawn on the brow of thy beauty, Watches thy Soul

from the mountains of God.
 Over the fates of thy children departed,
 Far from the land
 where their footsteps have trod.
 Beacon of hope in the ways dreary lighted,
 Pride of our hearts that are loyal and true.
 From those who adore unto one who
 adores us,
 Mother of Mothers, we sing unto you.

ARKANSAS GYMNASTICS



Fayetteville: Top 10 Town

Don't take our word for it. The largest city of the Northwest Arkansas routinely ranks top 10 in national surveys for quality of life. Here's just a few of the 2009 top 10's:

- #4 Best Places for Business and Career
Forbes Magazine
- #6 Top College Sport Town
Forbes.com
- #7 Best Places to Live, Work and Play
Kiplinger's
- #9 Healthiest Housing Market
National Builders

With over a 1/3 of a million residents in the two-county area, there's always something happening. And if not, Fayetteville is just hours away from major cities like Dallas, Kansas City, Memphis and St. Louis.

Fayetteville's famous Dickson Street is much more than a college hangout, adding upscale condominiums and specialty retail to its long-standing reputation as the center of entertainment and dining. From hosting major national events like Bikes, Blues and BBQ or serving as the final resting place for the goal posts after Razorback football upsets, one thing remains constant -- Dickson is the heart of what's happening.

Fayetteville

From Robert Redford to James Earl Jones, the University of Arkansas hosted numerous famous speakers in recent years. Ranging from political satirist, now Senator, Al Franken to CNN's Anderson Cooper, and to former world leaders like George H. W. Bush to Israeli prime minister Ehud Barak we've also had one of our more famous former law professors speak several times, President Bill Clinton.



One of America's largest motorcycle events, Bikes, Blues and BBQ adds another weekend of fall excitement.



The concerts in Fayetteville included sold-out performances by TI (above) and Foo Fighters (below left) and John Mayer (below right) at Barnhill Arena. Special events bring artists ranging from B.B. King (left) to Keith Urban and Carrie Underwood at Reynolds Razorback Stadium.

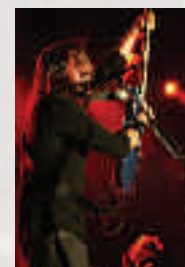

KNOWLEDGE

This is...

RAZORBACK COUNTRY

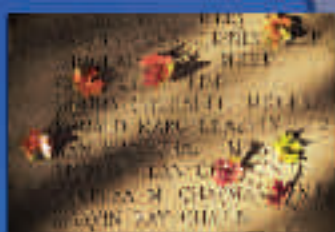

FAYETTEVILLE, ARKANSAS





2010 SCHEDULE

| | | | | | | | |
|--------------|------------|-------------------|-----------|--------------|--------------------|--------------------|--------|
| Sat. Jan. 9 | Arizona | BARNHILL ARENA | 7 p.m. | Fri. Feb. 26 | Washington | Seattle, Wash. | 8 p.m. |
| Fri. Jan. 15 | Florida * | Gainesville, Fla. | 6 p.m. | Sat. Mar. 6 | Minnesota | Minneapolis, Minn. | 6 p.m. |
| Fri. Jan. 22 | Alabama * | Tuscaloosa, Ala. | 7:30 p.m. | Fri. Mar. 12 | Pittsburgh | BARNHILL ARENA | 7 p.m. |
| Fri. Jan. 29 | Kentucky * | BARNHILL ARENA | 7 p.m. | Fri. Mar. 19 | Oklahoma | BARNHILL ARENA | 7 p.m. |
| Fri. Feb. 5 | Auburn * | BARNHILL ARENA | 7 p.m. | Sat. Mar. 27 | SEC Championship | Jacksonville, Fla. | 3 p.m. |
| Fri. Feb. 12 | Georgia * | Athens, Ga. | 6:30 p.m. | Sat. Apr. 10 | NCAA Regionals | TBA | 6 p.m. |
| Fri. Feb. 19 | LSU * | BARNHILL ARENA | 7 p.m. | Thu. Apr. 22 | NCAA Championships | Gainesville, Fla. | TBA |

ALL TIMES CENTRAL & SUBJECT TO CHANGE | HOME MEETS IN RED | * DENOTES SOUTHEASTERN CONFERENCE MEET