

2012

Arkansas Women's Cross Country, 2012

University of Arkansas, Fayetteville. Athletics Media Relations

Follow this and additional works at: <https://scholarworks.uark.edu/cross-country-women>

Citation

University of Arkansas, Fayetteville. Athletics Media Relations. (2012). Arkansas Women's Cross Country, 2012. *Arkansas Women's Cross Country*. Retrieved from <https://scholarworks.uark.edu/cross-country-women/4>

This Periodical is brought to you for free and open access by the Athletics at ScholarWorks@UARK. It has been accepted for inclusion in Arkansas Women's Cross Country by an authorized administrator of ScholarWorks@UARK. For more information, please contact scholar@uark.edu.

ARKANSAS

2012 WOMEN'S CROSS COUNTRY



STEPHANIE
BROWN



DOMINIQUE
SCOTT



JESSICA
JACKSON



KAITLIN
FLATTMANN





Table of Contents

Quick Facts/Media Information..... 2
 2012 Roster..... 3
 The Southeastern Conference..... 4
The Razorbacks..... 5-14
 Returners 6-11
 Michaela Bauer || Stephanie Brown
 Rachel Carpino || Katelin Cherry
 Kaitlin Flattmann || Grace Heymsfield
 Jessica Jackson || Paige Johnston
 Shannon Klenke || Caitlin Noonan
 Amanda Porton || Diane Robison
 Jillian Rosen || Dominique Scott
 Samantha Thompson || Keri Wood
 Newcomers..... 12-14
 Logan Bishop || Codi Fritchie
 Samantha Mohler || Amy O'Donoghue
 Samantha Osterholm || Valerie Reina
 Andrina Schlaepfer || Aidan Shea
 Semehar Tesfaye || Kelsey Wheelhouse
 Hannah Wrigley

The Staff..... 15-20
 Lance Harter..... 16-17
 Chris Johnson 18
 Bryan Compton 19
 Support Staff..... 20
History and Records..... 21-54
 2011 Review 22-24
 History..... 25-27
 Arkansas in the SEC 28
 SEC Championship Teams 29-33
 NCAA Regional Championships..... 34
 NCAA Championships..... 35
 NCAA Championships Participants 36-37
 All-Americans..... 38
 Coaching Records 39
 All-Time Series Records 40
 Distance Records 41
 Year-By-Year Results..... 42
 The Polls..... 43
 Meet Titles..... 44
 Agri Park..... 45

Home Meets at Arkansas..... 46
 Academics and Athletics 47-48
 Awards and Honors..... 49
 UA Sports Hall of Honor 50-53
 All-Time Letterwinners 54
The University 55-66
 Old Main 55
 Senior Walk 56
 University Administration..... 57
 Athletic Department Administration 58-62
 Support Staff..... 63
 Razorback Support Services..... 64-65
 The Razorback Foundation 66



Credits

The 2012 Arkansas Razorback women's cross country media guide was designed by assistant media relations director Zach Lawson. Editing by Jeri Thorpe, Phil Pierce and Mary Lynn Gibson. Photography by Walt Beazley, Robert Black, Wesley Hitt, Beth Hall and David Yerby.

On the Cover

The covers of the 2012 Arkansas Razorback women's cross country media guide were designed by graphic designer Andrew Reynolds. Pictured on the front are junior Stephanie Brown and sophomores Kaitlin Flattmann, Jessica Jackson and Dominique Scott, the team's top four returners from last year's NCAA Championships lineup.



More than 5,000 spectators turn out annually for the Chile Pepper Festival at Agri Park in Fayetteville.

2012 SCHEDULE

DATE	OPONENT	LOCATION
Aug. 30	Razorback Invitational	FAYETTEVILLE
Sept. 8	adidas/UCI Invitational	Irvine, Calif.
Sept. 15	First to the Finish Southern Stampede	Joplin, Mo.
Sept. 29	Greater Louisville Classic	Louisville, Ky.
Oct. 13	24th Annual Chile Pepper Festival	FAYETTEVILLE
Oct. 26	SEC Championships	Nashville, Tenn.
Nov. 9	NCAA South Central Regional	FAYETTEVILLE
Nov. 17	NCAA Championships	Louisville, Ky.

2012 QUICK FACTS

University Information

Location	Fayetteville, Ark.
Founded	March 27, 1871
Enrollment	23,199
Nickname	Razorbacks
School Colors	Cardinal (PMS 200) and White
Affiliation	NCAA Division I
Conference	Southeastern
Facility	Agri Park
Chancellor	Dr. G. David Gearhart
Vice Chancellor and Director of Athletics	Jeff Long
Faculty Athletic Rep	Sharon Hunt

Team Information

Head Coach	Lance Harter, 23rd Season
Associate Head Coach	Chris Johnson, First Season
Assistant Coach	Bryan Compton, 14th Season
Director of Operations	Jeff Kent, Fourth Season
Secretary	Lora Nanak
Office Phone	479-575-6384
Office Fax	479-575-3716
Mailing Address	10 S. Razorback Road John McDonnell Field Fayetteville, Ark. 72702
2011 SEC Finish	Second
2011 NCAA Regional Finish	First
2011 NCAA Finish	14th

Media Relations

XC/TF Contact	Zach Lawson
Office Phone	479-575-7089
Cell Phone	479-595-2358
Fax	479-575-7481
Email	zlawson@uark.edu
Athletic Website	ArkansasRazorbacks.com
Facebook	Facebook.com/RazorbackTF
Twitter	@RazorbackTF

Athletic Media Relations

Assistant Athletic Media Relations Director Zach Lawson will be handling the publicity and media information for the University of Arkansas Razorback women's cross country and track and field programs during the 2012-13 season.

Additional information is available by contacting the Athletic Media Relations Office at 479-575-2751. The AMR offices are located in Barnhill Arena on the second floor of the north side of the building.

Coach/Student-Athlete Interviews

Please make arrangements for all coach and student-athlete interviews through Lawson and the Athletic Media Relations Office. Phone interviews for out-of-town media can be arranged with 24-hour notice. Head coach Lance Harter will also be available every Tuesday during the season at the Olympic Sports Press Conference, held weekly in the media room at Barnhill Arena at 1 p.m. (CT).

Photographers

Anyone wishing to shoot any meets should contact the Athletic Media Relations Office.

Post Meet Results

Complete results for all home events are available at ArkansasRazorbacks.com and via email. For opponent SIDs, please contact Lawson with email information for meet results distribution lists.

Razorbacks on the Web

The latest in Razorback Athletics can be accessed by logging onto the official web site. Check out ArkansasRazorbacks.com for complete student-athlete and coaches' bios, releases and results for the Arkansas women's cross country team and other sports.





2012 Arkansas Razorback Women's Cross Country

Name	Height	Year	Hometown/Previous
Michaela Bauer	5-5	Soph.	Girard, Kan./Girard
Logan Bishop	5-4	Fr.	Batesville, Ark./Batesville
Stephanie Brown	5-4	Jr.	Downs, Ill./Tri-Valley HS
Rachel Carpino	5-5	Jr.	Lee's Summit, Mo./North HS
Katelin Cherry	5-6	Jr.	Oklahoma City, Okla./Westmoore HS
Kaitlin Flattmann	5-3	Soph.	Benton, La./Benton
Codi Fritchie	5-8	Jr.	Lee's Summit, Mo./South Plains College
Grace Heymsfield	5-8	R-Soph.	Elkins, Ark./Elkins
Jessica Jackson	5-2	Soph.	Neosho, Mo./Neosho
Paige Johnston	5-7	R-Soph.	Midlothian, Va./Midlothian
Shannon Klenke	5-5	Soph.	Houston, Texas/Duchesne Academy
Samantha Mohler	5-4	Fr.	Mountain Home, Ark./Mountain Home
Caitlin Noonan	5-9	R-Fr.	Murphy, Texas/Bishop Lynch HS
Amy O'Donoghue	5-9	Fr.	Limerick, Ireland/Villiers School
Samantha Osterholm	5-5	Fr.	Little Rock, Ark./Christian HS
Amanda Porter	5-4	R-Fr.	Spring, Texas/The Woodlands HS
Valerie Reina	5-2	Fr.	Springdale, Ark./Har-Ber HS
Diane Robison	5-5	Soph.	Chesterfield, Mo./Parkway Central HS
Jillian Rosen	5-7	R-Sr.	Dallas, Texas/Richardson HS
Andrina Schlaepfer	5-6	Fr.	Solothurn, Switzerland/Kantonsschule Solothurn
Dominique Scott	5-4	Soph.	Cape Town, South Africa/Rhenish Girls HS
Aidan Shea	5-8	Fr.	Memphis, Tenn./Saint Agnes HS
Semehar Tesfaye	5-4	Grad.	Fargo, N.D./Iowa State
Samantha Thompson	5-7	Soph.	The Woodlands, Texas/The Woodlands
Kelsey Wheelhouse	5-7	Fr.	Bentonville, Ark./Bentonville
Keri Wood	5-8	Jr.	College Station, Texas/A&M Consolidated HS
Hannah Wrigley	5-8	Fr.	Sydney, Australia/Meriden School



THE SOUTHEASTERN CONFERENCE

Setting the Standard for Intercollegiate Athletics

IN

CROSS COUNTRY AND TRACK & FIELD

THE NATION'S TOP TRACK AND FIELD CONFERENCE

In the ever-changing world of collegiate athletics, the tradition of excellence in the Southeastern Conference has remained constant. The SEC boasts a rich history and has dominated track and field like no other conference.

2011 SEC CROSS COUNTRY

MEN

The SEC sent two teams to compete in the NCAA Championships with Georgia finishing 29th and Florida finishing 30th.

NCAA Championships Participants:

Georgia	770	29th
Florida	780	30th
Auburn		South Regional - 3rd
Arkansas		South Central Regional - 3rd
Ole Miss		South Regional - 8th
Mississippi State		South Regional - 11th
Tennessee		South Regional - 12th
LSU		South Central Regional - 13th
Kentucky		Southeast Regional - 16th
Alabama		South Regional - 18th
Vanderbilt		South Regional - 20th

SEC Champion: Arkansas

Coach of the Year: Chris Bucknam, Arkansas

Athlete of the Year: Eric Fernandez, Arkansas

Freshman of the Year: Jimmy Clark, Florida

WOMEN

Two SEC teams advanced to the NCAA Championships with Vanderbilt leading the way with a sixth-place finish in its first-ever appearance.

NCAA Championships Participants:

Vanderbilt	282	6th
Arkansas	375	14th
Florida		South Regional - 3rd
Ole Miss		South Regional - 4th
Georgia		South Regional - 5th
Alabama		South Regional - 6th
Mississippi State		South Regional - 8th
Kentucky		Southeast Regional - 12th
Tennessee		South Regional - 13th
Auburn		South Regional - 15th
LSU		South Central Regional - 19th
South Carolina		Southeast Regional - 24th

SEC Champion: Vanderbilt

Coach of the Year: Steve Keith, Vanderbilt

Athlete of the Year: Kristen Gillespie, Arkansas

Freshman of the Year: Kaitlin Flattmann, Arkansas

2012 SEC INDOOR TRACK & FIELD

MEN

Eight SEC teams scored at the NCAA Indoor Track and Field Championships with Florida winning its third consecutive national championship.

NCAA Championships Participants:

Florida	52	National Champion
Arkansas	47	2nd
LSU	27	5th
Mississippi State	9.5	22nd
Georgia	9	T-23rd
South Carolina	8	T-26th
Auburn	6	T-35th
Ole Miss	2	T-56th

SEC Champion: Arkansas

Coach of the Year: Chris Bucknam, AR

Runner of the Year: Luis Orta, UK

Field Event Athlete of the Year: Ricky Robertson, UM

Freshman Runner of the Year: Patrick Rono, AR

Freshman Field Athlete of the Year: Andrew Irwin, AR

WOMEN

The SEC had three teams finish in the top 10 at the NCAA Indoor Championships with LSU finishing third.

NCAA Championships Participants:

LSU	27	3rd
Arkansas	24	T-5th
Florida	22	9th
Georgia	8	T-28th
Alabama	8	T-28th
Auburn	3	T-48th
Tennessee	3	T-48th
South Carolina	1	T-62nd

SEC Champion: Florida

Coach of the Year: Mike Holloway, UF

Runner of the Year: Kristen Gillespie, AR

Field Athlete of the Year: Tina Sutej, AR

Freshman Runner of the Year: Erika Rucker, SC

Freshman Field Athlete of the Year: Erica Bougard, MS

2012 SEC OUTDOOR TRACK & FIELD

MEN

The SEC had 10 teams score at the NCAA Championships including Florida which won the event for the first time in program history.

NCAA Championships Participants:

Florida	50	National Champion
LSU	48	2nd
Auburn	30	6th
Arkansas	26	8th
Ole Miss	7.5	38th
Kentucky	5	T-43rd
Mississippi State	5	T-43rd
Tennessee	3	T-56th
Georgia	2	T-64th
Alabama	1	T-66th

SEC Champion: Arkansas

Coach of the Year: Chris Bucknam, AR

Runner of the Year: Caleb Cross, AR

Field Athlete of the Year: Andrew Irwin, AR

Freshman Runner of the Year: Aaron Ernest, LS

Freshman Field Athlete of the Year: Andrew Irwin, AR

Scholar-Athlete of the Year: Marvin Reitze, SC

WOMEN

The SEC was well represented at the NCAA Championships with a total of eight teams including LSU's national championship.

NCAA Championships Participants:

LSU	76	National Champion
Tennessee	21	T-9th
Florida	18	T-12th
Georgia	14	T-21st
Arkansas	13	T-24th
Auburn	13	T-24th
Alabama	6	T-40th
Mississippi State	2	T-60th

SEC Champion: LSU

Coach of the Year: Dennis Shaver, LS

Co-Runner of the Year: Genevieve LaCaze, UF and Kimberlyn Duncan, LS

Field Athlete of the Year: Annie Alexander, UT

Freshman Runner of the Year: Dominique Scott, AR

Freshman Field Athlete of the Year: Morgann Leleux, UG

Co-Scholar-Athlete of the Year: Ellen Wortham, UT and Tara Diebold, AR

CROSS COUNTRY

Men — Eight team national championships, two individual titles, 107 All-Americans since 1984 and 54 teams have finished among the Top-25 at the NCAA Championships since 1984.

Women — One team championship in 1988, 72 All-Americans since 1981 and 48 teams have finished among the Top-25 at the NCAA Championships since 1982.

INDOOR TRACK & FIELD

Men — Seventeen team national championships since 1992, 144 NCAA individual and relay titles (five in 2010) and eight NCAA Championship records. Forty-four individuals earned First-Team All-America status in 2012 with Florida winning its third consecutive team national title.

Women — Fourteen team national championships since 1987, 123 NCAA individual and relay titles (three in 2012) and 12 NCAA Championship records. Thirty-eight individuals earned First-Team All-America honors in 2012.

OUTDOOR TRACK & FIELD

Men — Nineteen NCAA team titles, including 17 national championships since 1989, 197 NCAA individual and relay titles (four in 2012), seven NCAA Championship records and 68 First-Team All-Americans in 2012. Florida claimed its first-ever NCAA Outdoor Championship.

Women — Sixteen NCAA team titles since 1987, 133 NCAA individual and relay titles (three in 2012), 11 NCAA Championships and 42 First-Team All-Americans in 2012. LSU captured its 15th NCAA Outdoor Championship.

THE RAZORBACKS

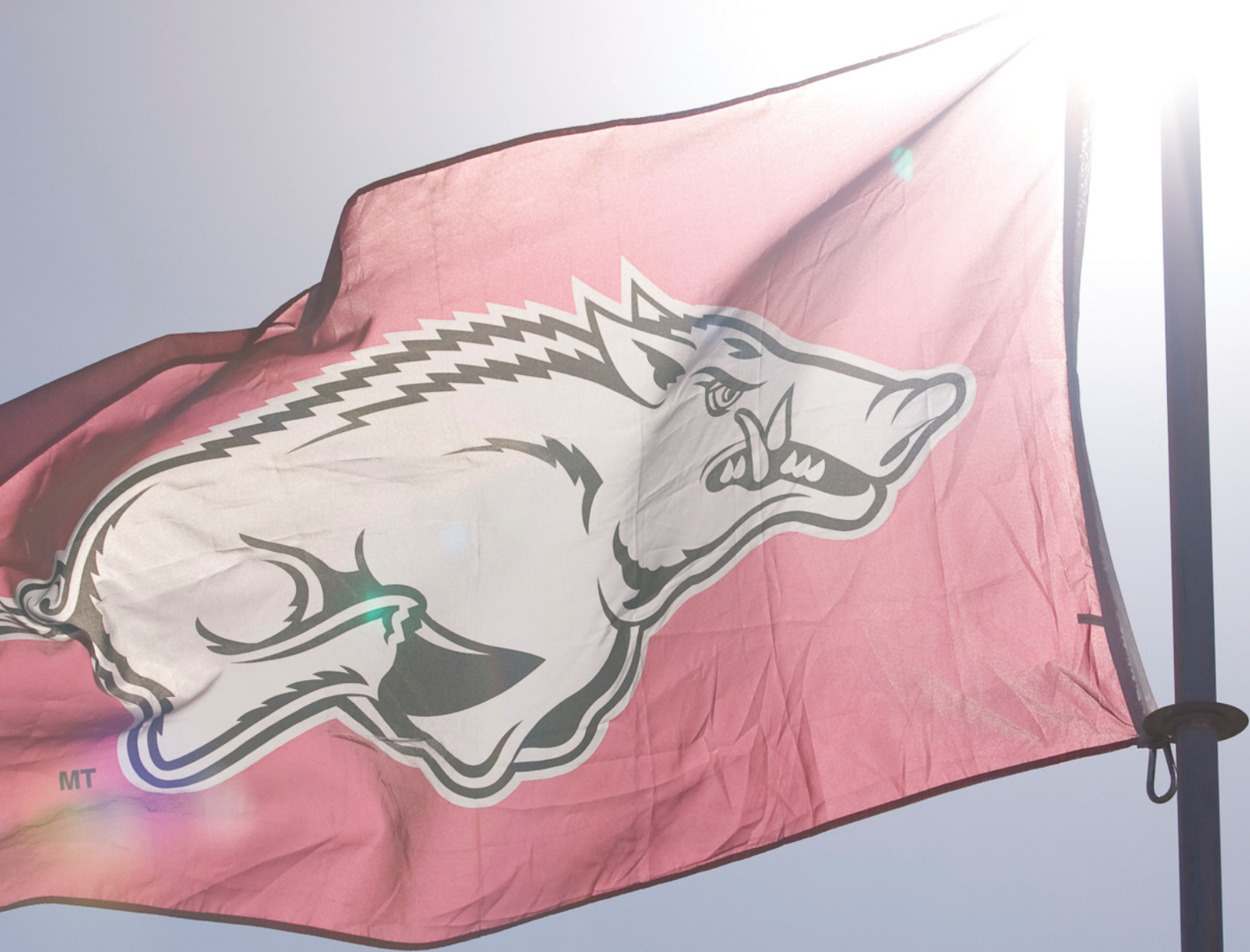



MICHAELA BAUER
5-5 || Sophomore
Girard, Kan.

2011: During her freshman season, Bauer made four appearances in the team lineup and competed once as an individual at the Notre Dame Invitational. She made her debut at the Arkansas Invitational with a seventh-place overall finish in a 4K time of 14:48.8. In the team's first 6K race of the season, Bauer finished in 67th place with a time of 22:08.4 at the Chile Pepper Festival in Fayetteville. She closed out her season with a 54th-place result at the SEC Championships. In addition to her accomplishments on the course, Bauer earned a spot on the SEC First-Year Academic Honor Roll.

AT GIRARD HS: Bauer was a three-time all-league performer for the Girard High School cross country team. She was a medalist at the Kansas state meet as a sophomore and senior. On the track, she was a four-time all-league runner in the 1,600 and 3,200 meters. Bauer qualified for the state meet in the 3,200 meters as a sophomore and was a medalist at the distance as a junior and senior. She was also part of Girard's 4x800 relay that qualified for the state meet in 2008. Bauer owns personal bests of 5:28 in the 1,600 meters, 11:37 in the 3,200 meters, 15:02 in the 4K and 19:06 in the 5K.

PERSONAL: Born April 11, 1993, she is the daughter of Blaise and Nancy Bauer of Girard, Kan. She is one of four children with siblings Gannon, Hayden and Audrey. Bauer plans to be a food science major at Arkansas.

ALL-TIME BESTS

5,000 meters: 18:59 (Notre Dame Invitational, 9/30/11)
6,000 meters: 22:08.04 (Chile Pepper Festival, 10/15/11)
Individual Placing: 7th (Razorback Invitational, 9/2/11)



STEPHANIE BROWN
5-4 || Junior
Downs, Ill.

2011: During her sophomore season on the course, Brown was a South Central All-Region performer, named SEC Co-Runner of the Week and helped the Razorbacks to team titles at the Inter-Regional Bubble Buster and NCAA South Central Regional Championships. In her season debut she paced Arkansas at the Bubble Buster with a third-place overall finish and a time of 13:25 at the 4K event. For that performance, she was recognized by the conference office with weekly honors. Brown finished in scoring position in all six meets she competed. In the team's only 5K of the year, she finished 21st overall with a time of 17:28 at the Notre Dame Invitational. She followed with third- and fourth-place finishes at the Chile Pepper Festival and SEC Championships, respectively. Brown finished 16th overall at the NCAA South Central Regional Championships, helping the Razorbacks to the team title and a spot at the NCAA

Championships. At the national meet, she was Arkansas' second finisher and finished in 99th place overall with a time of 21:01.3

2010: Brown capped her first season in competition by being named the SEC Freshman Runner of the Year. At the SEC Championships, she was Arkansas' second finisher and was fifth overall which earned her All-SEC First Team and All-Freshman Team accolades. She finished in 18th place at the NCAA South Central Regional with 6K time of 21:12.7. She was one of four All-Region runners for the Razorbacks. During the season, Brown finished in Arkansas' top three in five of six races and was named the SEC Freshman of the Week three times. At the UC-Riverside Invitational in Riverside, Calif., she posted a season-best 5K time of 17:13.7, good for fifth place overall. Brown made her season debut at the Arkansas Invitational where she navigated the 4K course at Agri Park in 14:12.5 and finished in third place.

2009: Brown redshirted the season.

AT TRI-VALLEY HS: Brown holds personal bests of 2:07.81 in the 800 meters, 4:48.27 in the 1,600 meters and 4:50.12 in the mile. Her 800-meter time ranked 12th and her mile time was fourth in the U.S. her senior season. At the 2009 Arkansas High School Invitational, she won the mile in a time of 5:07.19, her then-personal best, and won the 800 meters with a then-personal best of 2:08.41. In 2008, Brown broke the 20-year-old Illinois Class A State Championships record in the 800-meter run with a time of 2:10.96, the third-best outdoor clocking in Pantagraph area history. She became the third girl in Class A history to win the 800 meters three times. In 2009, Brown became the first girl to win four state 800-meter titles. She picked up her fourth title with a time of 2:09.12 to break her own state championships record. She also claimed the 2009 state title in the 1,600 meters with a time of 5:01.50. Her 2008 season-best 800 meters of 2:08.1 indoors was the nation's 13th fastest. She also placed second in 2008's state championship 1,600 meters with a time of 5:08.05. She was a member of the state champion 4x800-meter relay that broke the state record with a time of 9:23.93. She split a time of 2:06.3.

PERSONAL: Born March 4, 1991, she is the daughter of Robert and Kelly Brown. She is enrolled in the Fulbright College of Arts and Sciences and is majoring in journalism.

ALL-TIME BESTS

5,000 meters: 17:13.7 (UC-Riverside Invitational, 9/18/10)
6,000 meters: 20:58.8 (Chile Pepper Festival, 10/15/11)
Individual Placing: 3rd (Inter-Regional Bubble Buster, 9/23/11)



RACHEL CARPINO
5-5 || Junior
Lee's Summit, Mo.

2011: During her sophomore year, Carpino appeared in the team lineup twice and competed once as an individual. At the season-opening Arkansas Invitational, she finished in 13th place overall with a 4K time of 15:41. She next competed with the Razorbacks at the Chile Pepper Festival in Fayetteville. As an individual at the Notre Dame Invitational, Carpino finished in 29th place with a 5K time of 19:08. For her work in the classroom throughout the year, she was named to the SEC Spring Academic Honor Roll.

2010: Carpino competed in four meets during her freshman season, making her collegiate debut at the Arkansas Invitational. She finished in a time of 15:28.9, good for 14th place overall. She was an individual

entry at the UC-Riverside Invitational and Notre Dame Invitational. At the Riverside event, Carpino had a season-best 5K time of 18:37. She was Arkansas' fifth scorer at the Chile Pepper Festival in Fayetteville and finished the race in 18:56.59.

AT LEE'S SUMMIT NORTH HS: Carpino holds prep bests of 5:32.36 in the 1,600 meters, 11:38.30 in the 3,200 meters, 15:36 over 4,000 meters and 19:07.16 at 5,000 meters. At her 2010 conference championships, she placed third in the 3,200 meters and eighth in the 1,600 meters. She followed up with a fourth-place finish at the district meet and a fifth-place finish at the sectional meet in the 3,200 meters. During the 2009 cross country seas, she placed second at the conference meet, fourth at the district meet, seventh at the sectional meet and 13th at the state championships.

PERSONAL: Born March 11, 1992, she is the daughter of Pete and Stephanie Carpino. Carpino comes to Arkansas as a Chancellor's Scholar and is enrolled in the pre-dental program at Arkansas.

ALL-TIME BESTS

5,000 meters: 18:37 (UC-Riverside Invitational, 9/18/10)
6,000 meters: 22:40.3 (Chile Pepper Festival, 10/15/11)
Individual Placing: 13th (Razorback Invitational, 9/2/11)



KAITLIN FLATTMANN
5-3 || Sophomore
Benton, La.

2011: During her first season at Arkansas, Flattmann was the SEC Freshman of the Year and an NCAA South Central All-Region selection. In addition to being named the league's top freshman runner, she earned spots on the All-SEC Second Team and All-Freshman Team. She made her collegiate debut at the Inter-Regional Bubble Buster in Toledo, Ohio, where she finished 12th overall and was the team's fifth scorer. Flattmann went on to finish in the Razorbacks' scoring lineup four more times. At the SEC Championships, she finished just ahead of teammate Jessica Jackson for the top freshman spot. Flattmann navigated the 6K course in a time of 21:04.29 to finish 13th overall. She repeated as the team's second finisher at the NCAA regional meet, helping Arkansas to the team title and an automatic berth into the NCAA Championships. Flattmann capped her collegiate season as the fourth finisher in the lineup, crossing with a time of 21:13.6 at the national meet. In January, she and Jackson represented the United States as members of the junior team at the Bupa Great Edinburge Cross Country International Challenge in Scotland. For her work in the classroom as a freshman, Flattmann was named to the SEC First-Year Academic Honor Roll.

AT BENTON HS: Flattmann was a nine-time Louisiana 4A state champion during her prep running career. She was the four-time state cross country champion and posted the fastest freshman time in the history of the Louisiana state meet. As a freshman and junior, Flattmann also won a pair of state titles in the one- and two-mile events. She added a state title in the 800 meters to her resume during her junior year. Her state championship as a senior led Benton to the state team cross country title. Flattmann was posted four school records with new marks in the 800 meters (2:21), one mile (4:54), two mile (10:44) and as part of Benton's 4x800 relay (10:18). She was named the Most Outstanding Female Athlete at the 2011 Texas Relays after sweeping the 1,600m and 3,200m races at the prestigious annual event.

PERSONAL: Born March 3, 1993, she is the daughter of Kevin and Jana Flattmann of Benton, La. She has one younger brother, Kevin, Jr. Flattmann is currently undecided on her major at Arkansas.

ALL-TIME BESTS

5,000 meters: 17:40 (Notre Dame Invitational, 9/30/11)
6,000 meters: 21:03.1 (NCAA SC Regional Championships, 11/12/11)
Individual Placing: 9th (NCAA SC Regional Championships, 11/12/11)



KATELIN CHERRY
5-6 || Junior
Oklahoma City, Okla.

2011: Cherry did not compete during the season.

2010: Cherry did not compete during the season.

2009: Cherry redshirted the season.

AT WESTMOORE HS: Cherry competed in the distance events at Westmoore High School with personal bests of 5:13 in the 1,600 meters, 11:10 in the 3,200 meters and 17:46 in the 5,000 meters. She was a two-time state champion in the 3,200 meters and won one state title in the 1,600 meters. Additionally, she was a three-time runner-up at the state cross country championships and a two-time runner-up at the state championships in the 3,200 meters. She is the Westmoore school record holder in cross country, the two-mile run, the 1,600 meters and the 3,200 meters.

PERSONAL: Born Oct. 21, 1990, she is the daughter of Ben and Pam Cherry. She is majoring in engineering. Cherry was a 2010 Arkansas Athletic Department Spring Academic Champion (4.0 GPA) and a member of the 2009 Arkansas Athletic Department Fall Athletic Director's Honor Roll (3.49-3.99 GPA). She was also named to the 2010 SEC Freshman Academic Honor Roll.



GRACE HEYMSFIELD
5-8 || Sophomore
Elkins, Ark.

2011: Heymsfield redshirted during the season.

2010: Heymsfield capped her first season as a Razorback with SEC All-Freshman honors. At the SEC Championships, she finished in 35th place with a time of 22:04.94. In her next race, she was Arkansas' fifth-place finisher in the lineup at the NCAA South Central Regional Championships. She finished the race in 21:40.9, good for 41st place overall and a season-best time at the distance. Heymsfield was the team's second finisher at the Chile Pepper Festival. Her 5K performance of 18:00.85 was a season best. She made her season debut at the Arkansas Invitational and was one of the Razorbacks' top eight, finishing ninth overall (14:55.4) in the 4K race.

AT ELKINS HS: Heymsfield became the first female in Arkansas high school history to break five minutes in the 1,600 meters with a victory at the 52nd annual 2009 Arkansas Meet of Champions. She clocked a time of 4:59.51 which eclipsed the previous Arkansas State and Meet of Champions record of 5:01.34, set by Julie Jiskra of Conway in 1986. She won three-consecutive individual cross country state titles and was the 2009 Arkansas Class 3A state champion at 1,600 meters in 5:16.16. She also finished third in the 3,200 meters at the 2009 Arkansas Meet of Champions (11:28.86).

PERSONAL: Born March 24, 1992, she is the daughter of Ernest and Carol Heymsfield. Her father is an associate professor in civil engineering at UA and brother, Christian, is a member of the Arkansas men's cross country/track and field team. She is a biological engineering major at Arkansas.

ALL-TIME BESTS

5,000 meters: 18:00.85 (Chile Pepper Festival, 10/16/10)
6,000 meters: 21:40.09 (NCAA SC Regional Championship, 11/13/10)
Individual Placing: 9th (Arkansas Invitational, 9/3/10)



JESSICA JACKSON
5-2 || Sophomore
Neosho, Mo.

2011: Jackson began her collegiate career with a victory at the Arkansas Invitational. She crossed the finish line in a 4K time of 14:05.5, pacing the Razorbacks to the team title. During the course of her first season as a Razorback, Jackson was named SEC Freshman of the Week four times, was an All-SEC performer and earned NCAA All-Region accolades. Including her season-opening win, she appeared in Arkansas' scoring lineup on six occasions. She ran to her second top-10 finish in as many meets with a seventh-place result at the Inter-Regional Bubble Buster, crossing the finish line in a time of 13:38.5. Jackson went on to finish

26th overall and 15th overall at the Notre Dame Invitational and Chile Pepper Festival, respectively. At the SEC Championships, she posted a 6K time of 21:06.17 and finished in 14th place. For her performance she was named to the All-SEC Second Team and All-Freshman Team. Jackson earned all-region honors with a 17th-place finish at the NCAA South Central Regional Championships in Waco, Texas. At the NCAA Championships, she was the team's third finisher and had a season-best 6K time of 21:01.7 to finish in 100th place overall. Following the season, she and teammate Kaitlin Flattmann represented the USA at the 2012 Bupa Great Edinburgh Cross Country International Challenge in Scotland. In the classroom, Jackson was a member of the SEC First-Year Academic Honor Roll.

AT NEOSHO HS: Jackson was a three-time all-state cross country performer in Missouri. As a senior, she placed second at the state meet to go along with fifth- and eighth-place results at the cross country state event as a junior and sophomore, respectively. Jackson helped Neosho High School qualify for the state meet three times and was part of the team's two conference and district championships. On the track, she was a 10-time all-state performer and helped Neosho win four consecutive conference and district team titles during her prep career. Jackson set school records at NHS in the 400 meters (58.00), 800 meters (2:11.08), 1,600 meters (4:58.1) and 3,200 meters (10:50.5). She also owns a personal best in the 5K of 17:34.

PERSONAL: Born Aug. 3, 1993, she is the daughter of Walter and Robin Jackson of Neosho, Mo., and is one of five children with siblings Ryan, Brandon, Daniel and Eric. At Arkansas, Jackson plans to major in psychology.

ALL-TIME BESTS

5,000 meters: 17:33 (Notre Dame Invitational, 9/30/11)
6,000 meters: 20:56 (Chile Pepper Festival, 10/15/11)
Individual Placing: 1st (Razorback Invitational, 9/2/11)



PAIGE JOHNSTON
5-7 || Sophomore
Midlothian, Va.

2011: Johnston did not compete during the season.

2010: In her first year of competition, Johnston made three team appearances and competed once as an individual at the UC-Riverside Invitational. At the season-opening Arkansas Invitational, she finished in eighth place with a 4K time of 14:54. Johnston was the Razorbacks' fourth scorer at the Chile Pepper Festival in Fayetteville, crossing the finish line in a 5K time of 18:18.57. Competing as an individual at the UC-Riverside event, she had a time of 17:59.5 which was good for third place in the open race.

2009: Johnston redshirted the season.

AT MIDLOTHIAN HS: Johnston holds personal bests of 2:13.62 in the 800 meters, 4:59.59 in the 1,600 meters, 5:09.65 in the mile, 11:05 in the 3,200 meters and 18:38 in the 5K. She was one of the top prep 1,000-meter runners in the nation. Her PR of 2:51.05, clocked in 2008, was the No. 2 in the U.S. and is No. 3 in Virginia on the all-time list. She is the owner of four individual state championship titles (two 1,000-meter titles, one 800-meter title and one 1,600-meter title) and was a part of seven team state titles (four in cross country and three in indoor track). At the 2008 Virginia Cross Country Championships, she placed ninth with a time of 18:56. In 2009, she was named the Virginia High

School League AAA Female Athlete of the Year. She holds six Midlothian High School records.

PERSONAL: Born Dec. 20, 1990, she is the daughter of Billy and Susie Johnston. She is enrolled in the Fulbright College of Arts and Sciences and is majoring in English and journalism. Johnston was a 2010 Arkansas Athletic Department Spring Academic Champion (4.0 GPA) and a member of the 2009 Arkansas Athletic Department Fall Athletic Director's Honor Roll (3.50-3.99 GPA). She was also named to the 2010 SEC Freshman Academic Honor Roll.

ALL-TIME BESTS

5,000 meters: 17:59.5 (UC-Riverside Invitational, 9/18/10)
Individual Placing: 8th (Arkansas Invitational, 9/3/10)



CAITLIN NOONAN
5-9 || RS Freshman
Murphy, Texas

2011: Noonan redshirted during the season but for her work in the classroom, earned a spot on the SEC First-Year Academic Honor Roll.

AT BISHOP LYNCH HS: A three-time all-district cross country runner for Bishop Lynch High School, Noonan was also a seven-time state champion on the track. She won four titles in the 800 meters with additional state crowns in the 400 meters and as part of the 800- and 1,600-meter relays. Noonan earned four all-state honors in track and was twice recognized for her academic accomplishments. She set school records in the 800 meters and was part of two other school marks in the 4x200 and 4x400 relays. Noonan owns personal bests of 57.75 in the 400 meters and 2:15 in the 800 meters.

PERSONAL: Born July 11, 1993, she is the daughter of Daniel and Susan Noonan of Murphy, Texas, and one of three children with siblings Danny and Ryan. While at Arkansas, she plans to enroll in the university's pre-nursing program.



SHANNON KLENKE
5-5 || Sophomore
Houston, Texas

2011: During her freshman season at Arkansas, Klenke appeared in the team lineup on three occasions and competed once as an individual at the Notre Dame Invitational. In her collegiate debut, she ran to a 10th-place overall finish with a 4K time of 15:12.1 at the Arkansas Invitational. She also appeared in the team lineup at the Chile Pepper Festival and SEC Championships. At the conference meet, Klenke finished 49th overall and navigated the 6K course in a time of 22:11.52. In her individual competition, she finished in 26th place at the Notre Dame Invitational with a 5K time of 19:03. For her work in the classroom, Klenke was named to the SEC First-Year Academic Honor Roll.

AT DUCHESNE ACADEMY: Honored as a freshman and junior, Klenke was the two-time TAPPS Female Athlete of the Year. She was a six-time Texas state champion, including three individual titles in cross country. Klenke was named the cross country Most Valuable Player all four years of her prep career. As a junior, she helped Duchesne Academy to a fourth-place showing at the state cross country meet. On the track, Klenke was a two-time state champion in the mile, won the state crown in the two-mile event as a freshman and helped her team to a bronze finish at the state meet as a junior. She set four school records at Duchesne with marks in the 800 meters (2:19), 1,600 meters (5:09), 3,200 meters (11:01) and 4x400 relay. In addition to her cross country and track and field prowess, Klenke also earned three letters as a member of the high school's soccer team.

PERSONAL: Born Feb. 1, 1993, she is the daughter of Allan and Connie Klenke of Houston, Texas, and is the oldest of seven children with siblings Collin, Mary Kate, Creigh Patrick, Bridget, Maeve and Quinn. Klenke plans to major in business at Arkansas.

ALL-TIME BESTS

5,000 meters: 19:03 (Notre Dame Invitational, 9/15/11)
6,000 meters: 22:11.52 (SEC Championships, 10/31/11)
Individual Placing: 10th (Razorback Invitational, 9/2/11)



AMANDA PORTER
5-4 || RS Freshman
Spring, Texas

2011: Porter redshirted during the season but was recognized for her work in the classroom as a member of the SEC First-Year Academic Honor Roll.

AT THE WOODLANDS HS: Porter owns personal bests of 2:15 in the 800 meters, 5:18 in the 1,600 meters and 11:25 in the 3,200 meters. During her sophomore year, she helped The Woodlands High School to the Texas state cross country title. The next two years, the team finished fourth and fifth at the cross country state meets.

PERSONAL: Born Dec. 16, 1992, she is the daughter of Troy and Monica Porter of The Woodlands, Texas, and is one of three children with siblings Rebekah and Lauren. Porter plans to major in biology at Arkansas.



DIANE ROBISON
5-5 || Sophomore
Chesterfield, Mo.

2011: Robison did not compete during the season but was recognized for her work in the classroom throughout the year with a spot on the SEC Spring Academic Honor Roll.

2010: Robison redshirted during the 2010 season.

AT PARKWAY CENTRAL HS: Robison holds personal bests of 2:17 in the 800 meters, 4:56.34 in the 1,600 meters, 10:10.16 in the 3,000 meters and 10:33.91 in the 3,200 meters. At the 2009 Missouri State Championships, she ran on the title-winning 4x800-meter relay, finished third in the 1,600 meters and finished second in the 3,200 meters. She competed at the 2008 and 2009 Footlocker National and Regional Championships, the 2009 Nike Outdoor National Championships, the 2009 USATF World Youth Trials and the 2008 Junior Olympic Championships.

PERSONAL: Born April 10, 1992, she is the daughter of Bob and Beth Robison.



JILLIAN ROSEN
5-7 || Senior
Dallas, Texas

2011: Rosen was in the Razorbacks' scoring lineup on five occasions, helping the team to event titles at the Arkansas Invitational, Inter-Regional Bubble Buster and NCAA South Central Regional Championships. She opened the year with a pair of top-10 finishes at the Arkansas Invitational where she finished third and the Bubble Buster where she crossed in eighth place. At the Chile Pepper Festival in Fayetteville, Rosen was the team's fifth finisher in 29th place overall with a 6K time of 21:24:1. She began postseason competition with a 17th-place finish at the SEC Championships and 10th-place showing at the regional meet. For her performance at the South Central Regional, she earned all-region honors. Rosen closed out the season with a 6K time of 21:26.6 at the NCAA Championships.

2010: After a year away from cross country, Rosen made her return to the course at the UC-Riverside Invitational where she finished 19th overall and was Arkansas' sixth finisher, just out of scoring position for the team. She navigated the 5K course in a time of 17:38.8, a season best for the distance. She was the team's final scorer at the Pre-National Invitational in Terre Haute, Ind., crossing the finish in a 6K time of 22:07.3. Rosen finished 23rd overall at the SEC Championships with a time of 21:47.73 and closed out her season at the NCAA South Central Region Championships with a time of 22:04.01. She was Arkansas' sixth finisher in both championship-season races.

2009: Rosen redshirted the season.

2008: Rosen opened the season with a seventh-place finish and a 4,000-meter time of 14:25.4 at the Arkansas Dual. She earned a 10th-place finish and was Arkansas' fifth runner at the Memphis Twilight Classic with a 5,000-meter time of 18:36.63. At the Bill Dellinger Invitational, she clocked a 6K time of 21:13.77, good for an 11th-place finish as Arkansas' third runner. A 6K clocking of 21:29.28 at the Chile Pepper Festival earned her a 25th-place finish. She was Arkansas' fourth runner and 16th overall at the SEC Championships with a 6K time of 21:09.15. Her 21:09.7 6K time placed her 14th overall and fourth among Razorbacks at the NCAA South Central Regional Championships. She finished the season at the NCAA Championships with a time of 21:31.1

2007: Rosen began her Arkansas career with a second-place finish at the Arkansas Dual where she clocked a 4K time of 13:51.6. At the Aztec Invitational, she clocked a 5K career-best time of 17:54 to finish third overall and first among the Razorbacks. She clocked a 6K career-best time of 20:38 to finished 11th overall and second on the team at the Bill Dellinger Invitational. A time of 21:49.1 at the Chile Pepper Festival was good for a 28th-place finish overall and a fifth-place finish among her teammates. She earned All-SEC honors and was named to the SEC All-Freshman at the conference championships. She placed fifth overall and was the second Razorback to cross the finish line (21:01.76). She earned SEC Freshman of the Year honors for her efforts during the season. She earned all-region honors with a 14th-place showing at the NCAA South Central Regional Championships (21:23.5). She was Arkansas' top finisher at the NCAA Championships. Her time of 21:14.1 was good for a 56th-place finish and she narrowly missed earning All-America honors.

AT RICHARDSON HS: One of the best cross country runners in the state of Texas, Rosen was on the radar of most major Division I institutions for years. She was the 2006 Texas 5A state champion in cross country as a senior. She finished fourth at the 2006 Footlocker South Championships with a time of 17:15 and went on to earn All-America honors with a 15th-place finish at the 2006 Footlocker National Championships. As a sophomore she was a district champion and followed that up with two more district, two region championships and two top 10 places at the state championships. She has set a pair of cross country course records during her career and participated in both Foot Locker and USA Cross Country events.

PERSONAL: Born Sept. 6, 1988, she is the daughter of Stephen and Donna Rosen. Her older sister, Holly, was a four-year letterwinner in soccer with the Razorbacks. She is enrolled in the Fulbright College of Arts and Sciences and is majoring in anthropology. She was a member of the 2008 SEC Freshman Academic Honor Roll. Rosen was also a member of the 2009 Arkansas Athletic Department Spring Honor Roll (3.00-3.49 GPA).

ALL-TIME BESTS

5,000 meters: 17:38.8 (UC-Riverside Invitational, 9/18/10)
6,000 meters: 20:38 (Bill Dellinger Invitational, 9/29/07)
Individual Placing: 2nd (Arkansas Dual, 9/7/07)



DOMINIQUE SCOTT
5-4 || Sophomore
Cape Town, South Africa

2011: In her collegiate debut, Scott ran to a second-place finish at the Arkansas Invitational in a 4K time of 14:10.4. Overall, she was part of the Razorbacks' scoring lineup four times. At the Notre Dame Invitational, Scott navigated the 5K course in 17:38 which was good for 31st place overall. She finished seventh on the team and 45th overall at the Chile Pepper Festival with a 6K time of 21:27.3. Scott posted her season-best time over 6,000 meters at the NCAA South Central Regional Championships to help Arkansas to the team title. She crossed the finish line in 11th place overall and a time of 21:09.7. For her performance, Scott earned all-region accolades. She closed out her freshman season at the NCAA Championships, where she was 140th overall and clocked a time of 21:18.6. In addition to her work on the course, Scott was also recognized for her efforts in the classroom with a spot on the SEC First-Year Academic Honor Roll.

AT RHENISH GIRLS HS: Scott was the two-time 3,000 meters champion at the South African Junior (U19) Championships. She won the 1,500 meters in 2010 and followed with a runner-up performance in the event during the 2011 season. She represented her native country for three years, twice in the 3,000 meters and once at the 1,500 meter distance. Scott owns personal bests of 4:28 at 1,500 meters, 9:40 at 3,000 meters and 34:28 in a 10K road race.

PERSONAL: Born June 24, 1992, she is the daughter of Mike and Renee Scott, of Cape Town, South Africa, and is one of two children with younger sibling Natasha. While at Arkansas, Scott plans to be a business major.

ALL-TIME BESTS

5,000 meters: 17:38 (Notre Dame Invitational, 9/30/11)
6,000 meters: 21:09.7 (NCAA SC Regional Championships, 11/12/11)
Individual Placing: 2nd (Razorback Invitational, 9/2/11)



SAMANTHA THOMPSON
5-7 || Sophomore
The Woodlands, Texas

2011: Thompson appeared in the team's lineup three times during her freshman season. She made her collegiate debut with an 11th-place finish at the Arkansas Invitational, crossing the line in a 4K time of 15:12.2. At the Inter-Regional Bubble Buster, Thompson improved upon her 4K time with a 15:02.9 effort. She ran her first collegiate 6K at the Chile Pepper Festival, posting a time of 23:54.9 on the Razorbacks' home course. For her work in the classroom, Thompson was recognized by the league office as a member of the SEC First-Year Academic Honor Roll.

AT THE WOODLANDS HS: As a sophomore, Thompson finished in 19th place at the Texas state cross country meet. That same season, The Woodlands High School won the state title and finished 14th at the national meet. She was also part of teams that finished fourth in 2009, fifth in 2010 and seventh in 2007. Thompson owns personal bests of 2:16 in the 800 meters, 5:08 in the 1,600 meters and 11:08 in the 3,200 meters.

PERSONAL: Born Nov. 1, 1992, she is the daughter and only child of Brad and Sandra Thompson of The Woodlands, Texas. At Arkansas, Thompson plans to major in nursing.

ALL-TIME BESTS

6,000 meters: 23:54.9 (Chile Pepper Festival, 10/15/11)
Individual Placing: 11th (Razorback Invitational, 9/2/11)

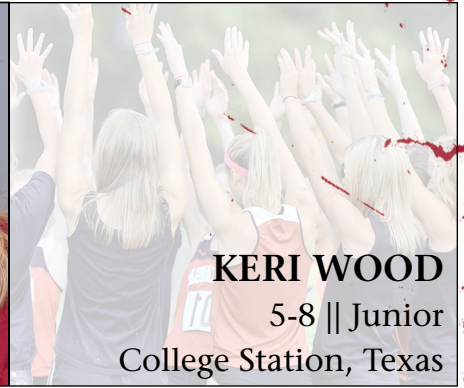

KERI WOOD
5-8 || Junior
College Station, Texas

2011: Wood appeared in the first six competitions of the season for the Razorbacks, including a scoring spot at the season-opening Arkansas Invitational. At the home meet, she opened the season with a sixth-place overall finish in a 4K time of 14:39.9. Wood followed with a 26th-place finish at the Inter-Regional Bubble Buster in Toledo, Ohio. She had a season-best 6K time of 21:52.27 at the SEC Championships, where she finished 36th overall and sixth among Arkansas runners. At the NCAA South Central Regional Championships, she placed seventh in the team lineup and 29th overall with a time of 21:55.4. Wood also earned a spot on the SEC Spring Academic Honor Roll.

2010: Wood redshirted during the season.

2009: Wood made her Razorback debut at the Missouri Southern Stampedede where she finished 40th overall with a 5K time of 18:51.20. At the Wisconsin Invitational, she finished 105th with a 5,000-meter time of 19:25.5. She was 64th overall and seventh among the Razorbacks at the Chile Pepper Festival with a 6K time of 22:37.85. She ended the season with a 48th-place finish at the SEC Championships. She was sixth among the Razorbacks with a 6,000-meter time of 23:12.06.

AT A&M CONSOLIDATED HS: Wood earned academic excellence awards in cross country and track and field and is a member of the National Honor Society. In cross country, she is a two-time state qualifier with her team finishing in seventh place during her sophomore season and eighth as a junior. On the track, she holds personal bests of 2:13.92 in the 800 meters and 4:57.20 in the 1,600 meters. Her 4:57.20 is the A&M Consolidated record in the event. As a sophomore she finished sixth in the 1,600 meters at the state meet. She bettered that to a fifth-place finish as a junior. At the 2009 state championships, she earned a bronze finish in the 1,600 meters with a time of 5:00.98.

PERSONAL: Born Feb. 5, 1991, she is the daughter of Bryan and Judy Wood. She is enrolled in the Sam M. Walton College of Business and is majoring in marketing. Wood was an Arkansas Athletic Department 2009 Fall and 2010 Spring Academic Champion (4.0 GPA). She was also named to the 2010 SEC Freshman Academic Honor Roll.

ALL-TIME BESTS

5,000 meters: 18:05 (Notre Dame Invitational, 9/30/11)
6,000 meters: 21:52.27 (SEC Championships, 10/31/11)
Individual Placing: 6th (Razorback Invitational, 9/2/11)



LOGAN BISHOP
5-4 || Freshman
Batesville, Ark.

AT BATESVILLE HS: Bishop was a two-time Arkansas 5A state champion during her senior season with title runs in cross country and at 3,200 meters. She also established a pair of school records for the Pioneers with her marks at 800 and 1,600 meters. With Batesville, Bishop was a member of three state cross country championship teams and one track and field team title. She owns personal bests of 2:20 at 800 meters, 5:07 at 1,600 meters and 19:10 in the 5K.

PERSONAL: Born Feb. 20, 1994, she is the daughter of Brenden and Michellé Bishop of Batesville, Ark, and has one older brother, Tyler. She is interested in pursuing a degree in pre-nursing or pre-medicine.



SAMANTHA MOHLER
5-4 || Freshman
Mountain Home, Ark.

AT MOUNTAIN HOME HS: Mohler was a ten-time state champion for the Mountain Home High School cross country and track and field teams. She was a four-time cross country state champ while collecting six state titles on the track—three 800m, two 1600m and a 3200m. During her time at Mountain Home, she was a part of two cross country state championship teams and holds the Mountain Home cross country course record. Mohler also holds six swim records for Mountain Home High School. She owns personal bests of 17:59 in the 5k, 2:27.74 in the 800 meters, 5:18.58 in the 1600 meters and 11:27 in the 3200 meters.

PERSONAL: Born on June 21, 1994, she is the daughter of Michael and Sherry Mohler of Mountain Home, Ark. She is the older of two children with younger sibling Mackenzie. Mohler plans to be a kinesiology and biology major at Arkansas.



CODI FRITCHIE
5-8 || Junior
Lee's Summit, Mo.

PRIOR TO ARKANSAS: Fritchie spent two seasons at Missouri Southern in Joplin, Mo., with the cross country team. In addition to her work in competition, she was an academic All-America selection with the Lions. During her prep career at Lee's Summit High School, she was teammates with current Razorback Rachel Carpino. Fritchie was also a three-year letterwinner for the Broncos' basketball team.

PERSONAL: Born Sept. 2, 1991, she is the daughter of Duane and Mary Fritchie of Lee's Summit, Mo., and has two older sisters, Amber and Kari. She will major in nursing while at Arkansas.



AMY O'DONOGHUE
5-9 || Freshman
Limerick, Ireland

AT EMERALD AC: O'Donoghue was a six-time national champion, with three titles at 800 meters and three more in the 1500 meters. She also collected a silver performance in both the 800 meters and 1500 meters during her sophomore campaign. O'Donoghue holds the national schools U17 record at 800 meters with a mark of 2:10. She also added international experience by competing in the European Junior Cross Country Championships, European Youth Olympic Festival and the SIAB School International. O'Donoghue owns personal bests of 2:09 in the 800m and 4:33 in the 1500m.

PERSONAL: Born January 27, 1994, she is the only child of Pat and Mary O'Donoghue of Limerick, Ireland. O'Donoghue plans to major in education at Arkansas.



SAMANTHA OSTERHOLM
5-5 || Freshman
Little Rock, Ark.



ANDRINA SCHLAEPFER
5-6 || Freshman
Solothurn, Switzerland

AT BIBERIST ACHIEVE: Schlaepfer was a three-time Swiss Cross Country Champion for the Biberist Achieve cross country club team. She also collected indoor and outdoor titles at 1000 meters during her U-16 campaign, while adding another Swiss championship in the 800 meters indoor during her U-18 season. Schlaepfer also brings international experience by placing third at 800 meters in the European Youth Olympic Festival in 2009. She also placed second in the 1000 meters during the Youth Olympic Games in Singapore in 2010. She is a four-time Swiss youth champion in the triathlon, and a five-time Swiss champion in the duathlon, where she was undefeated from 2003-2008. Personal bests for Schlaepfer include 9:51 in the 3K, 2:07.51 in the indoor 800 meters, 2:06.39 in the outdoor 800 meters, 2:41.65 at 1,000 meters and 4:20.38 in the 1500 meters.

PERSONAL: Born May 5, 1993, she is the daughter of Peter and Sabin Schlaepfer of Solothurn, Switzerland. She is the youngest of three children with older brothers Tim and Bastian.



VALERIE REINA
5-2 || Freshman
Tonitown, Ark.

AT HAR-BER HS: Reina was an eight-time Arkansas state champion during her prep career at Springdale Har-Ber High School. She won two cross country titles, four indoor titles and three outdoor titles. Following her junior season, Reina was named the Gatorade Arkansas Girls Cross Country Runner of the Year. She also finished 11th at the 2010 Foot Locker South Regional. Reina owns personal bests of 17:46 in the 5K and 4:44.26 at 1,500 meters.

PERSONAL: Born Aug. 16, 1994, she is the daughter Reuben and Joell Reina, and is the oldest of four children with siblings Elise, Reuben and Gabby. Her father, Reuben, was a two-time NCAA champion at 3,000 meters and an eight-time All-America performer at Arkansas. Reina plans to major in elementary elementary at Arkansas.



AIDAN SHEA
5-8 || Freshman
Memphis, Tenn.

AT ST. AGNES ACADEMY: Shea was a member of two 4x800-meter relay state titles for the Stars. Individually, she was twice the state runner up at 800 meters and once at 1,600 meters. By the end of her prep career, she had established school records in the 400 meters and 800 meters. Shea has a personal best of 2:16.80 at 800 meters, 5:12.10 at 1,600 meters and 19:30 in the 5K.

PERSONAL: Born Sept. 23, 1993, she is the daughter of Jeffrey and Marcia Shea of Memphis, Tenn., and is the oldest of three children with younger siblings Claire and Michael. She enters Arkansas with an interest in the medical field.



SEMEHAR TESHAYE

5-4 || Graduate
Fargo, N.D.

PRIOR TO ARKANSAS: Tesfaye comes to Fayetteville after competing the previous three seasons with Iowa State University. She was a two-time NCAA Cross Country Championships participant for the Cyclones with a 62nd-place finish at the national meet in 2010. Tesfaye was also a 2010 qualifier for the NCAA Outdoor Championships in the 5,000 and 10,000 meters. At Fargo South High School, she was a two-time state champion with titles in the indoor mile and 3,000-meter run. Tesfaye owns personal bests on the track of 4:43 in the mile, 9:34 at 3,000 meters, 16:08 at 5,000 meters and 33:55 at 10,000 meters.

PERSONAL: Born Nov. 9, 1990, she is the daughter of Haile and Debitu Tesfaye and was born in Addis Ababa, Ethiopia. She has two older siblings, Million and Semereab. At Arkansas, Tesfaye is working on her graduate studies in food engineering.



HANNAH WRIGLEY

5-8 || Freshman
Sydney, Australia

AT MERIDEN SCHOOL: Wrigley was a five-time New South Wales All Schools Athletics Champion in three events with two 800-meter championships, two 1500-meter titles and a triathlon championship in 2008. She finished seventh in the Australian All Schools Triathlon Championships in 2008, and added another seventh-place finish in the New South Wales All Schools Triathlon Championships in 2009. She gained some international experience when she competed in the 2008 Pacific School Games, where she placed ninth at 1,500 meters and 11th in the 800 meters. Wrigley holds personal bests of 2:10.22 in the 800 meters, 4:29.02 in the 1500 meters and 10:30.15 in the 3K.

PERSONAL: Born May 23, 1994, she is the daughter of Walter and Gill Wrigley of Sydney, Australia. She is the youngest of three children with siblings Mary and George. Wrigley plans to be a kinesiology major at Arkansas.



KELSEY WHEELHOUSE

5-7 || Freshman
Bentonville, Ark.

AT BENTONVILLE HS: Wheelhouse was a three-time winner of the 800-meter run at the Arkansas Meet of Champions. As a sophomore, she was the state champion in the indoor and outdoor 800 meters and as a member of the 4x800-meter relay team. Wheelhouse was part of seven state team titles with the Tigers. During her senior year, she finished third at 800 meters at the New Balance National meet. Wheelhouse owns a personal best of 2:14.51 in the 800 meters.

PERSONAL: Born Aug. 27, 1993, she is the daughter of Steve and Brenda Wheelhouse of Rogers, Ark., and has a younger sibling, Schuyler. Wheelhouse plans to major in business economics and political science at Arkansas.

THE STAFF

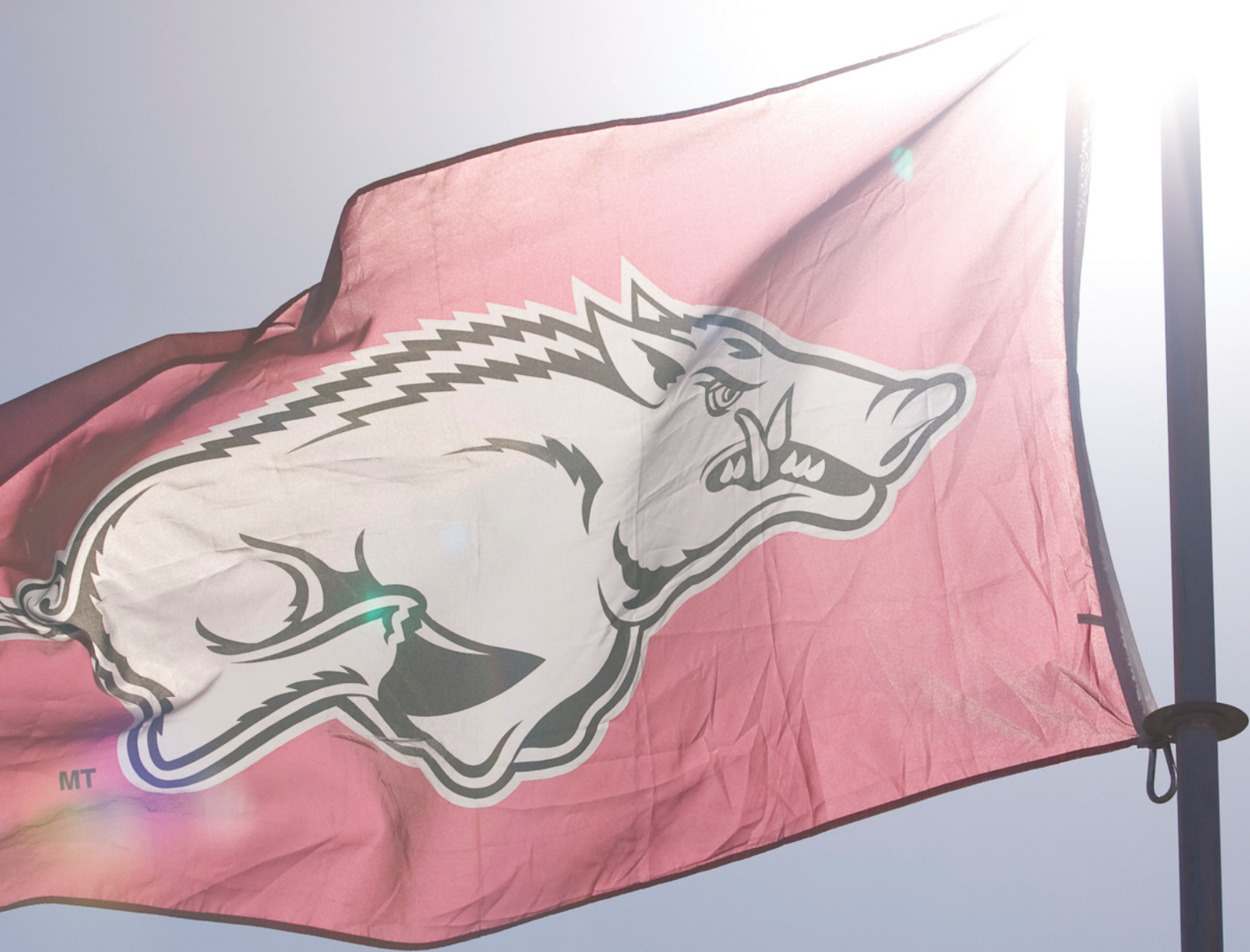



The most successful coach in University of Arkansas and Southeastern Conference women's cross country and track and field history, Lance Harter is set to begin his 23rd year at the helm of the Razorback program. During his tenure, Arkansas has won 19 SEC titles (13 cross country, three indoor track, and three outdoor track) and earned seven NCAA trophies, including four national runner-up awards in cross country. Throughout his 33-year career as a collegiate head coach, Harter has built programs that win.

Harter led his cross country teams to 13 league championships in 20 years and racked up an impressive 15 NCAA regional titles, bringing Arkansas to the brink of a national championship with four NCAA runner-up trophies. His student-athletes have earned 24 cross country All-America honors, numerous all-conference and all-regional certificates and collected 12 SEC individual titles.

While his list of accomplishments as a cross country coach at Arkansas is long, his record as a track coach is just as impressive, with a pair of SEC triple crown championships, three U.S. Track and Field and Cross Country Coaches' Association (USTFCCCA) National Coach of the Year honors and eight top-10 finishes at the NCAA Championships.

Kristen Gillespie joined the list of Arkansas runners to win the SEC cross country title with her victorious run at the 2011 conference meet. She went on to win two more SEC titles at the indoor meet with her wins in the mile and at 3,000 meters. Overall, the Razorbacks won seven SEC titles during the 2011-12 championship season, including five at the indoor meet.

In response to Arkansas' win at the 2011 NCAA South Central Regional Championship, Harter was named the regional head coach of the year by the USTFCCCA. With a scoring lineup that featured Gillespie, Stephanie Brown and three freshmen, the Razorbacks finished 14th at the NCAA Cross Country Championships. Gillespie ran to All-America honors.

During the 2010-11 season, Harter led the Razorbacks to no less than third place at the three SEC Championships with a runner-up finish in cross country and indoor track and field and a bronze result in the outdoor season. On the national stage, Arkansas posted back-to-back top-five national indoor finishes in 2011 and 2012.

During the 2010 cross country season, Harter had the sixth SEC Freshman Runner of the Year under his tutelage when Stephanie Brown was honored following her initial season on the trails. The individual awards continued as Sutej dominated the field category in 2011 as the SEC Indoor and Outdoor Field Athlete of the Year, South Central Region Indoor and Outdoor Field Athlete of the Year and USTFCCCA National Women's Outdoor Field Athlete of the Year.

Harter's student-athletes picked up 18 All-America honors during the 2010 indoor and outdoor seasons including the distance medley relay and the indoor and outdoor 4x400-meter relays. Additionally, the Razorbacks picked up five SEC individual event titles. The squad picked up a runner-up finish at the 2010 SEC Indoor Championships, a third-place finish at the 2010 SEC Outdoor Championships and 15th-place finishes at the 2010 NCAA Indoor and Outdoor Championships.

The high water mark to his career at Arkansas, so far, is when his teams won a league-record seven-consecutive SEC titles including a pair of triple crowns (titles in cross country, indoor track and outdoor track in the same academic year). Harter's Razorbacks were just the second team in league history

to accomplish the task in 1999-2000, then repeated the performance in 2000-01 making them the only squad in the SEC's 30-year history of women's cross country and track and field to accomplish the task twice.

Those banner seasons were not without other accolades outside the SEC titles. During that time period, Harter's Razorbacks posted school-best finishes at both the NCAA Indoor (third) and Outdoor (fifth) Championships, as he led his teams to five top-six NCAA finishes. On a personal level, Harter was awarded numerous honors including six SEC Coach of the Year Awards, six South Central Region Coach of the Year trophies and the three USTFCCCA National Coach of the Year honors.

For his numerous achievements at Arkansas, Harter has been honored several times in recent years, including his induction into the University of Arkansas' Hall of Honor in the fall of 2006. His inclusion into the elite club makes him the only active Razorback women's coach to be enshrined and just the second women's coach at Arkansas to be included, joining former cross country and track coach and current Executive Associate Athletic Director Bev Lewis.

He has also seen his name bronzed in the Arkansas Track and Field Hall of Fame, Mt. SAC Relays Hall of Fame and Cal Poly Hall of Fame.

Harter's coaching prowess has been noticed not just by his peers but by national organizations like USA Track & Field who have asked Harter to coach at several international competitions. He has represented his country five times including the 1992 Olympic Games in Barcelona, Spain, where he was an assistant coach. He was also the head coach for the 1999 USA World Championships team and had the pleasure of once again coaching one of his pupils, multi-time U.S. Champion and 2004 Olympic bronze medalist Deena Kastor. His most recent appointment to a national coaching position came in 2003 when he was the head women's coach for Team USA's World Cross Country team in Brussels, Belgium.

Harter is quick to give credit for his success to his student-athletes and assistant coaches, but there is no arguing that with him at the helm the Razorbacks are one of the nation's elite





tory with 15 individual championships, the all-time leader for a female athlete at Arkansas with 15 All-America honors, and only the third track athlete in conference history to become the SEC Athlete of the Year.

Harter arrived at Arkansas in 1990 after 11 years of building the nation's top Division II program at Cal Poly-San Luis Obispo. His teams at Cal Poly-SLO won a Division II record 14 national championships, including eight consecutive cross country and six track and field titles. He was Division II national coach of the year 10 times.

From the beginning of NCAA Division II Championships in 1981, Harter's teams controlled the awards ceremonies. The Mustangs finished runner-up the initial season and after that ran off a string of eight straight titles. In track and field, Harter won five NCAA and one AIAW championship. He was inducted into Cal Poly's Hall of Fame in the fall of 2004.

Before coaching at Cal Poly-SLO, Harter was the men's and women's track and field coach at Smoky Hill High School in Denver, Colo. During his five years with SHHS, his teams won five cross country and five track conference titles. Before SHHS, he was an assistant coach for two years at Colorado State.

A 1972 graduate of Texas Tech, Harter set several school records as a member of the cross country and track teams. A dean's list honoree every semester at Tech, he earned his degree in physical education and American history. He earned his master's in education from Colorado State in 1974, focusing on physiology of exercise. He has completed doctoral hours at both Colorado and Colorado State.

Harter and his wife, Kim, have five children, Jeff, Meagan, Alison, Kristy and Josh.

programs. Harter has won almost as many SEC women's cross country championships (13) as all other member institutions combined in the history of the SEC (14).

For his efforts in cross country, Harter has earned 13 SEC Coach of the Year Awards, 14 NCAA Regional Coach of the Year honors and the 1999 NCAA National Coach of the Year Award. In total, he has been awarded the SEC's Coach of the Year honor 19 times and is the only women's coach to ever earn awards in cross country, indoor and outdoor track. In track and field, he has been given an NCAA Regional Coach of the Year award 17 times during his career and NCAA National Coach of the Year four times.

From a team perspective, Harter's influence on Arkansas cross country and track has been tremendous. He has led both the cross country and indoor track teams to number one national rankings, the only number one rankings by any women's team in Arkansas history. During his career, Harter has brought seven NCAA team trophies back to Fayetteville: four national runner-up awards in cross country, a third place for cross country and a third and a fourth-place finish for indoor track.

Harter's career at Arkansas began in the fall of 1990, and it didn't take long for him to carry his previous success to the Razorback program. Picking up a Southwest Conference runner-up finish in his first year, he also guided that squad to the first of his 14 regional titles. As good as his team was in year one, it was the 1991 squad that made Arkansas cross country a household name. Leading a strong group of young women into the season, Arkansas took the first of three-consecutive NCAA runner-up trophies and finished the year with just a single loss.

The 1991 season also brought the Razorbacks into the SEC and it didn't take long for Arkansas to establish its superiority. The Razorbacks scored 30 points at their first SEC Championship, placing all five scorers in the top nine. The conference title was the first of five consecutive championships, a feat that has only been equaled once since (1998-2002).

While the end of the millennium raised the bar for the Razorbacks, Harter challenged himself to exceed the lofty expectations heaped upon his team. Since 2001, Harter has guided Arkansas to eight SEC Championships and watched former Razorback athletes win six medals in the Olympic Games. His eye for talent has been his best asset and developing those skills runs a close second. He often likens his coaching style and philosophy to a series of escalators where athletes get on at the ground floor when they arrive as freshmen and get off at the penthouse upon graduation.

A perfect example was a raw talent from Kendallville, Ind., that Harter groomed first into a conference and national champion then into the greatest female track athlete in SEC history. When Amy Yoder Begley completed her collegiate career with a pair of national titles, she became the all-time leader in SEC his-

Harter: Career Profile

Cross Country

- 13 SEC Championships
- 15 NCAA South Central Regional titles
- 13-time SEC Coach of the Year
- 14-time NCAA South Central Region Coach of the Year
- NCAA National Coach of the Year (1999)
- Four-time NCAA Division I runner-up
- Eight NCAA Division II titles (at Cal Poly-SLO)

Indoor Track

- Coached Arkansas to back-to-back conference championships in 2000 and 2001
- Coached Arkansas to its third conference championship in 2003
- Coached Arkansas to its highest national finish (third) in 2000
- Two-time NCAA National Coach of the Year (2000, 2001)
- Two-time NCAA South Central Region Coach of the Year (2000, 2001)
- Coached all eight of Arkansas' NCAA Champions

Outdoor Track

- Coached Arkansas to back-to-back conference championships in 2000 and 2001
- Coached Arkansas to its best national finish (fifth) in 2001
- NCAA National Coach of the Year (2000)
- Three-time NCAA South Central Region Coach of the Year (2000, 2001, 2005)
- Coached Arkansas' only NCAA Outdoor champions (four)
- SEC record for team points at conference meet (182)
- Six NCAA Division II titles (at Cal Poly-SLO)

International

- 2003 head women's coach for Team USA's World Cross Team
- 1999 head coach for Team USA's World Championship Team
- 1992 U.S. Olympic Team Assistant
- 1987 Team USA Coach, World Cross Country Meet
- 1985 Team USA Coach, World Indoor Meet



Chris Johnson begins his first season as the associate head coach for the University of Arkansas women's track and field team. Johnson will oversee the Razorbacks' efforts in the sprints, hurdles and jumps. He will also assist with Arkansas' multi-event competitors. Johnson spent the previous eight years at Penn State University, the last four seasons as the Nittany Lions' associate head coach.

Johnson is no stranger to the Razorbacks, having spent two years as a graduate assistant on Harter's staff during the 2003 and 2004 seasons. In addition to his duties with the Arkansas sprinters and hurdlers in that time, he worked directly with NCAA champions Veronica Campbell and LaShaunte'a Moore. The Razorbacks won two Southeastern Conference titles—2003 indoor and 2004 outdoor—while Johnson was in Fayetteville.

On the heels of a standout performance by his team, Johnson was named the 2012 USTFCCCA Mid-Atlantic Men's Outdoor Assistant Coach of the Year. It was the seventh award for Johnson for his work at Penn State. In addition to indoor coaching honors in 2009 and 2011, he also swept the USTFCCCA indoor and outdoor accolades in 2008 and 2010.

In 2012, Johnson directed the performances of 14 All-Americans—five indoor and nine outdoor—and guided the Penn State men to the program's first-ever 4x400-meter relay title at the Big Ten Championships. During his career with the Nittany Lions, he saw his student-athletes earn two NCAA titles and 36 conference titles, split between 22 individual and 14 relay victories.

Throughout the 2011 campaign, Johnson-coached athletes bettered a total of four school records, while freshman Brady Gehret ran to bronze-medal honors at 400 meters at the NCAA Indoor Championships. Johnson was also named USTFCCCA Mid-Atlantic Women's Assistant Coach of the Year, the sixth such honor of his coaching career.

Johnson guided well over 50 All-America performances at Penn State, including NCAA victories from Shana Cox in the 400-meters and Cox, Aleesha Barber, Dominique Blake and Gayle Hunter in the 4x400-meter relay in 2008. Johnson directly coached many of Penn State's most decorated athletes in program history, including Cox and Barber, who each earned 11 All-America certificates.

In 2011, Johnson guided a trio of All-America 4x400 relays with the women's squad finishing sixth indoors and fourth outdoors, and the men's team taking fifth at the NCAA Indoor Championships. All told, Johnson saw a grand total of nine All-America relays, including an NCAA title run in the women's mile relay in 2008.

Indoors, Johnson coached freshman phenom Gehret to a school-record 46.22 in the 400, while the men's 4x400-meter relay, including Gehret and fellow Johnson protégé Aaron Naldosky, clocked a school-record 3:07.27. The duo also assisted on the Nittany Lions' record-setting relay outdoors.

During the 2011 indoor season, Johnson oversaw conference winning efforts from Shavon Greaves in the 200-meters, as well as the women's 4x400-meter quartet of Doris Anyanwu, Ije Iheoma, Greaves, and Megan Duncan. On the men's side, Johnson led Gehret to a runner-up standing in the 400.

In 2010, Johnson's sprints/hurdles contingent highlighted by a dominate effort at the Big Ten Outdoor Championships, adding an impressive total of 93 points toward the Nittany Lions' women's team title. Johnson's sprint/hurdle corps ran the

table in their event area, claiming individual titles in the 100, 200, and 400 meters, as well as the 100- and 400-meters hurdles, and 4x100- and 4x400-meter relays.

Johnson's athletes also played a key role in the Nittany Lions' fourth-place "Trophy Team" finish at the NCAA Outdoor Championships in 2010, thanks to All-America efforts from Barber, Greaves, Fawn Dorr and the 4x400 relay. All told, Johnson guided seven athletes to the NCAA outdoor meet, with athletes representing the Blue and White in four individual events, as well as both relays.

Individually, Barber paced the Nittany Lion sprints and hurdles squad with a bronze-medal finish in the 100-meter hurdles at the NCAA Outdoor Championships, while Dorr turned in a fourth-place effort in the 400-meter hurdles, and Greaves placed seventh in the 200-meters.

The PSU sprinters and hurdlers were equally as successful during the 2010 indoor campaign, with Greaves running a world-leading 22.98 for the 200 at the Big Ten Indoor Championships. Johnson's athletes claimed two individual and one relay title, with Greaves taking the 60 and 200, and the squad of Anyanwu, Dorr, Greaves and Caitlin DeFusco setting a Big Ten meet record 3:35.38 en route to the program's fifth-straight victory in the indoor conference 4x400. Nationally, Johnson led Greaves to a third-place finish in the 200—the Lions' highest finish in the event since 2004—and guided Dorr to fifth-place honors in the 400. The Nittany Lions were well represented in the sprints in total, with Greaves earning All-America honors with an 11th-place finish in the 60, DeFusco placing 17th in the 200, and the 4x400 finishing in ninth overall.

On the NCAA level in 2009, Johnson guided his always competitive 4x400-meter relay to a pair of All-America finishes, leading the quartet of Barber, Greaves, Dorr, and Gayle Hunter to bronze-medal honors at the NCAA Indoor Championships, and a fourth-place finish at the outdoor national championships.

Johnson is married to the former Gi-Gi Miller, a 2001 NCAA triple jump champion and four-time All-American during her collegiate career at Arkansas. She still owns the school records in the indoor and outdoor triple jump and heptathlon. With Johnson's training, she competed at the 2005 and 2007 IAAF World Championships and was the 2006 U.S. champion in the heptathlon. The couple was married in October 2005.

An outstanding athlete in his own right, Johnson graduate from Lamar University in 1999, earning a degree in kinesiology. During his collegiate career, he was a Sun Belt Conference champion at 400 meters.





Joining the Razorbacks in the fall of 1998, Bryan Compton has proven to Arkansas that he was an invaluable addition for its coaching staff. In 14 years of working with the Razorback throwers and vaulters, Compton's student-athletes have set 14 school records a total of 71 times, not including numerous heptathlon marks.

Following a breakout season in 2011, Compton protege Tina Sutej repeated as the NCAA indoor champion in Nampa, Idaho. She kicked off the championship season by winning her third SEC

indoor title with an NCAA-record clearance of 14-11. At the same meet, Tara Diebold established a new personal best with a mark of 14-4 to clinch an SEC runner-up finish.

The level of success of Compton's group reached a new level during the 2011 season with a special season from Sutej. Having established herself with a runner-up finish at the 2010 NCAA Outdoor Championships, the Slovenian standout made history with a pair of NCAA records in 2011. At both SEC meets, Sutej vaulted her way to the top of the records book with clearances of 14-10.75 (indoor) and 15-1.5 (outdoor), the best-ever marks by a collegiate.

Sutej was rewarded for her season by being named one of three finalists for The Bowerman, the first athlete in Arkansas history to be selected. She was a two-time All-American in 2011 and won the NCAA Indoor title in the pole vault. Compton had two vaulters—Sutej and Diebold—finish in the top six at the national indoor meet, combining for 13 points toward Arkansas' fourth-place team total.

Sutej dominated the field category in 2011 as the SEC Indoor and Outdoor Field Athlete of the Year, South Central Region Indoor and Outdoor Field Athlete of the Year and USTFCCA National Women's Outdoor Field Athlete of the Year.

Arkansas' resident vault expert was recognized for his contributions during the spring of 2005 when Compton was named the U.S. Track and Field and Cross Country Coaches' Association's (USTFCCCA) Mid-east Region Assistant Coach of the Year. That season his athletes earned two All-America honors, broke a pair of school records and each of the student-athletes he coached earned a spot at the NCAA Mid-east Regional Championships, including four pole vaulters.

Compton's expertise in the vault is the biggest addition to the Arkansas arsenal. In the past 13 years, he has coached nine student-athletes to 26 All-America honors, 11 Southeastern Conference championships and a five of SEC championship records. One of his most recent protégés, Jodi Unger, earned four All-America honors during the 2006 and 2007 seasons and was the NCAA runner-up in the pole vault outdoors as a senior.

In 2008, Katie Stripling carried on the strong pole vault tradition as she became the first Razorback to win both the SEC indoor and outdoor titles in the same season. Her bronze finish at the NCAA Championships picked up an All-America certificate.

Stripling carried over her success from 2008 into the 2009 season. She picked up two additional All-America honors and the 2009 SEC Outdoor individual title. Winning her third conference pole vault title and second outdoors, she cleared 14-5.25. Stripling's clearance was an Arkansas record and is an SEC meet record.

Prior to Stripling and Unger's emergence, Compton was best known for his work with former Razorback and 2008 Olympian April Steiner Bennett. A novice in the event when she arrived on campus in the fall of 2000, Steiner Bennett quickly became

a household name and was the first woman in SEC history to clear 13 feet in the event indoors. She earned three-consecutive All-America honors indoors and set the standards for all Arkansas vaulters with then-school records exceeding 14 feet, both indoors and out.

Compton's magic touch is not limited to the vault but to the other disciplines he coaches as well. In the throws, Compton guided Marie LeJour to Arkansas' first SEC Commissioner's Trophy by a non-distance runner, as well as its first conference championship in a throwing event. The summer following her breakthrough year, LeJour went on to win the first of her two Canadian National Championships in the discus.

Additionally, Brandy Blackwood, under Compton's guidance, was one of Arkansas' most decorated student-athletes and throwers. Blackwood stood out in the crowd with her eighth-place finish in the hammer throw at the 2004 SEC Championships in Oxford, Miss. Her points were vital to Arkansas picking up the 2004 SEC Outdoor Team Championship.

Blackwood holds the Arkansas records in the indoor weight throw and the outdoor hammer throw. She marked a toss of 68-6.5 in the weight throw at the 2005 NCAA Indoor Championships in Fayetteville, Ark. Her best hammer throw measured 192-9 at the 2005 NCAA Mid-east Regional Championships in Bloomington, Ind.

Added to his list of responsibilities in 2002 was the high jump and Compton once again produced. He coached Jessica Johnson to Arkansas school records both indoors and out, breaking the then-oldest school records in the books. With the records in hand, Johnson went after bigger and better things, taking Arkansas' first-ever All-America honor in the high jump and finishing as national runner-up in the spring of 2003 with a clearance of 6-1.25.

Not to be ignored is Compton's work with Arkansas' multi-event personnel. His student-athletes have broken each of the Razorback event records in the multi-event throws and have earned a total of eight All-America honors. In the spring of 2000, Arkansas qualified three heptathletes for the NCAA Outdoor Championships.

Not only has Compton been an accomplished coach over the past 20-plus years but he was also a good athlete in his own right. A varsity track athlete at Angelo State, Compton was a national qualifier for the NCAA Division II National Championships in both 1983 and 1984 in the long jump and the sprint relay. Compton earned his bachelor's degree in physical education and biology from Angelo State in 1985. He has a son, Austin.





Jeff Kent
Director of Operations
Fourth Year

Jeff Kent joined the Arkansas Razorback women's cross country and track and field staff in September 2009. He is in his fourth season as the director of women's cross country and track and field operations.

His day-to-day duties include overseeing the program's equipment needs, travel arrangements, meet management at Arkansas' home events and the coordination of details in the coaches' recruiting efforts.

Kent also acts as an on-campus recruiting coordinator for official visits and is in charge of coordinating official vis-

its to Arkansas's campus for the distance program. He has also gained certification as a USATF Level 2 Track and Field Coach for Endurance.

Prior to his move to Fayetteville, Kent served as Delta State's graduate assistant women's cross country coach during the 2007-09 seasons. He was responsible for recruiting, budgeting, scheduling, fund raising and academic supervision, as well as other aspects of the program.

A native of Valparaiso, Ind., Kent received his bachelor's degree in health and sport studies from the University of Iowa and his master's degree in health, physical education and recreation from Delta State University in Cleveland, Miss. He was a member of the Iowa Hawkeye cross country and track and field teams during the 2004-07 seasons.



Lance Harter, above surveying the field at the 2011 Chile Pepper Festival, was named the USTFCCCA South Central Region Coach of the Year after the Razorbacks' victory at the regional meet in Waco, Texas.

HISTORY

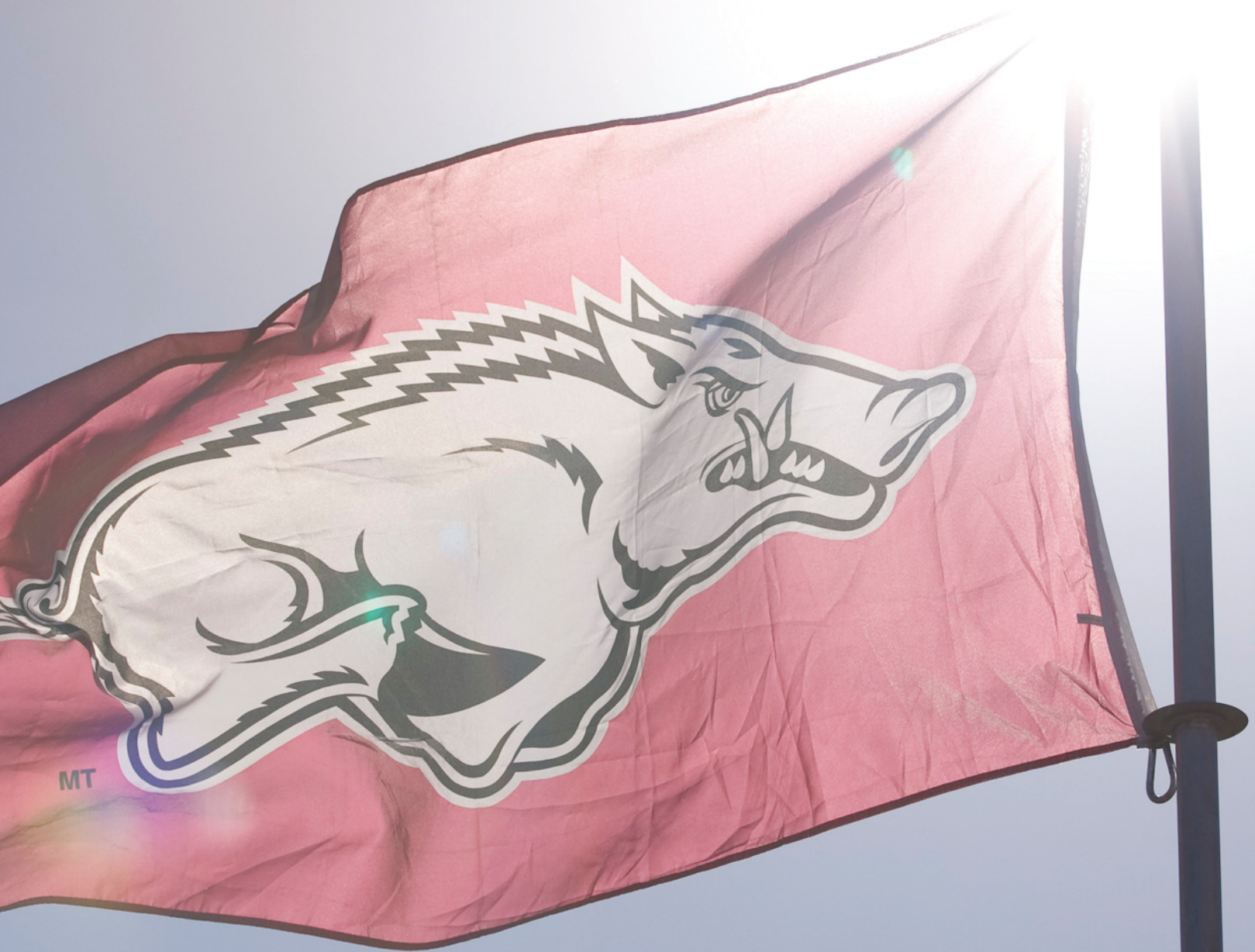



In a season characterized by its mix of experience and youth, the University of Arkansas women's cross country team capped the 2011 campaign with a 14th-place showing at the NCAA Championships in Terre Haute, Ind. The team's finish marked the 20th top-15 national finish in program history, and its 16th under head coach Lance Harter. Arkansas' scoring lineup at the national meet featured senior Kristen Gillespie, redshirt sophomore Stephanie Brown and the freshmen trio of Jessica Jackson, Kaitlin Flattmann and Dominique Scott.

At the NCAA Championships, the Razorbacks were paced by a 31st-place finish from Gillespie. With her performance, she earned the first cross country All-America selection of her career. Gillespie is the 16th cross country All-American in program history and Arkansas' first since Brooke Upshaw was recognized in 2006. In a show of its bright future, Arkansas was the only team at the national meet to finish with three freshmen in the scoring lineup.

The Razorbacks advanced to the NCAA Championships with a team title at the South Central Region Championships in Waco, Texas. The victory represented the program's 16th regional title and first since the 2008 season. Collectively, Arkansas had six all-region performers in Gillespie, Flattmann, Scott, Brown, Jackson and Jillian Rosen.

For his part in guiding the team through the regional meet, Harter was tabbed the 2011 South Central Region Women's Coach of the Year. It marked the 14th regional coaching award for Harter in 22 seasons as Arkansas' head coach. With the win, the

Razorbacks made their 19th NCAA Championships appearance under Harter's watch.

The championship season began with a runner-up showing at the SEC Championships in Knoxville, Tenn. Arkansas placed its top-five scorers inside the top 17, including an SEC title run by Gillespie, and scored 61 points, finishing behind team champion Vanderbilt and ahead of bronze medalist Florida. The Razorbacks' top-five lineup featured Gillespie, Flattmann in 13th place, Jackson in 14th, Brown in 16th and Rosen in 17th.

Running from the lead position for a majority of the race, Gillespie crossed the finish line first at the conference meet and became Arkansas' first individual champion since 2008. She navigated the run in a 6K course record of 20:19.84 at the Lambert Acres Golf Club, nearly 10 seconds faster than the previous mark.

Gillespie went on to be named the SEC Runner of the Year while Flattmann was selected the SEC Freshman of the Year by the conference coaches. Gillespie was Arkansas' lone representative on the All-SEC First Team. As the top two freshmen performers at the conference meet, Flattmann and Jackson earned spots on the All-SEC Second Team and SEC All-Freshman Team.

The championship run by Gillespie was the 12th SEC individual title spread among nine runners in program history. She joined the list of past winners Deena Drossin (1991, 1992), Megan Flowers (1994), Amy Yoder (1997, 1998, 1999), Lilli Kleinman (2000), Andreina Byrd (2001), Christin Wurth

(2002), Brooke Upshaw (2006) and Catherine White (2008).

In their final race of the regular season, the Razorbacks finished second at the 23rd Annual Chile Pepper Festival. Gillespie was the team's top finisher in sixth place overall and was followed by Jackson, Brown, Cali George and Rosen, respectively. The previous weekend, Arkansas posted another runner-up finish at the Notre Dame Invitational in South Bend, Ind. The team's top-seven runners all finished within the top 35 of the race.

Arkansas began its season with team titles at the first two meets of the year. Running on their home course at Agri Park, the Razorbacks opened their campaign with a perfect team score of 15 in a dual victory over Missouri Southern. Jackson won the 4K race in her collegiate debut. Two weeks later, Brown paced Arkansas to a team win at the Inter-Regional Bubble Buster in Toledo, Ohio.

During the course of the season, Arkansas drew a handful of accolades from the conference office. Brown was named the Co-SEC Runner of the Week after her performance at the Bubble Buster event while Gillespie collected SEC Runner of the Week honors following the Notre Dame meet. Jackson was a constant in the league's weekly release as she was touted SEC Freshman of the Week on four occasions.

The Razorbacks began the season unranked nationally and as the No. 2 team in the region. After two wins to begin the year, Arkansas moved into the USTFCCA Top 25 with a No. 18 ranking. The team reached a season-high ranking of No. 11 after its second-place run at the Notre Dame Invitational. Matching its NCAA Championship finish, Arkansas closed out the year as the No. 14 team in the country.

ARKANSAS INVITATIONAL (4K)
Friday, Sept. 2, 2011
Fayetteville, Ark.
Agri Park Cross Country Course
18 finishers

Team Results

1. **Arkansas, 15 (1-2-3-4-5)**
2. Missouri Southern, 48 (7-8-10-11-12)

Arkansas Results

1.	1	Jessica Jackson	14:05.5
2.	2	Dominique Scott	14:10.4
3.	3	Jillian Rosen	14:13.0
4.	4	Cali George	14:22.8
5.	6	Keri Wood	14:39.9
6.	7	Michaela Bauer	14:48.8
7.	10	Shannon Klenke	15:12.1
8.	11	Samantha Thompson	15:12.2
9.	12	Courtney Falco	15:12.4
10.	13	Rachel Carpino	15:41.0

MISSOURI SOUTHERN STAMPEDE (4K)

Saturday, Sept. 17, 2011
Joplin, Mo.
MSSU Golf Course

Team Scores

MEET CANCELLED (INCLEMENT WEATHER)

INTER-REGIONAL BUBBLE BUSTER (4K)

Friday, September 23, 2011
Toledo, Ohio
Ottawa Park
93 finishers

Team Scores (Top 5)

1. **Arkansas, 36 (3-6-7-8-12)**
2. #19 West Virginia, 57 (1-2-5-17-32)
3. San Francisco, 101 (4-13-18-28-38)
4. Columbia, 106 (9-10-19-33-35)
5. #29 Toledo, 115 (11-16-24-25-39)

Arkansas Results

1.	3	Stephanie Brown	13:25.0
2.	6	Kristen Gillespie	13:37.3
3.	7	Jessica Jackson	13:38.5
4.	8	Jillian Rosen	13:39.4
5.	12	Kaitlin Flattmann	13:45.4
6.	14	Dominique Scott	13:50.8
7.	23	Cali George	14:01.4
8.	26	Keri Wood	14:08.8
9.	58	Courtney Falco	14:45.7
10.	61	Michaela Bauer	14:49.5
11.	69	Samantha Thompson	15:02.9

NOTRE DAME INVITATIONAL (5K)

Friday, September 30, 2011
South Bend, Ind.
Notre Dame Golf Course
225 finishers

Team Results (Top 5)

1. #7 Florida State, 54 (4-6-10-16-18)
2. **#18 Arkansas, 116 (5-21-26-31-33)**
3. #2 New Mexico, 164 (11-20-28-45-60)
4. #28 Penn State, 188 (12-14-44-48-70)
5. Notre Dame, 210 (25-29-32-51-73)

Arkansas Results

1.	5	Kristen Gillespie	17:10
2.	21	Stephanie Brown	17:28
3.	26	Jessica Jackson	17:33
4.	31	Dominique Scott	17:38
5.	33	Kaitlin Flattmann	17:40
6.	34	Cali George	17:40
7.	34	Jillian Rosen	17:40
8.	83	Keri Wood	18:05
--	22*	Courtney Falco	18:57
--	23*	Michaela Bauer	18:59
--	26*	Shannon Klenke	19:03
--	29*	Rachel Carpino	19:08

* - 'JV' Race

CHILE PEPPER FESTIVAL (6K)

Saturday, October 15, 2011
Fayetteville, Ark.
Agri Park
296 finishers

Team Results (Top 5)

1. #17 Texas, 85 (9-12-18-20-26)
2. **#11 Arkansas, 89 (6-15-16-24-28)**
3. #29 Oklahoma State, 123 (10-22-25-27-39)
4. Texas Tech, 156 (3-7-13-66-67)

5. Weber State, 175 (11-23-36-46-59)

Arkansas Results

1.	6	Kristen Gillespie	20:24.7
2.	15	Jessica Jackson	20:56.0
3.	16	Stephanie Brown	20:58.8
4.	25	Cali George	21:13.3
5.	29	Jillian Rosen	21:24.1
6.	31	Dominique Scott	21:27.3
7.	45	Kaitlin Flattmann	21:46.8
8.	51	Keri Wood	21:54.4
9.	67	Michaela Bauer	22:08.4
10.	90	Shannon Klenke	22:28.8
11.	103	Rachel Carpino	22:40.3
12.	176	Samantha Thompson	23:54.9

SEC CHAMPIONSHIPS (6K)

Monday, Oct. 31, 2011
Knoxville, Tenn.
Lambert Acres Course
104 finishers

Team Results (Top 5)

1. #3 Vanderbilt, 30 (2-4-7-8-9)
2. #14 Arkansas, 61 (1-13-14-16-17)
3. Florida, 62 (3-5-10-20-24)
4. Georgia, 124 (6-22-27-33-36)
5. Ole Miss, 158 (11-15-43-44-45)

Arkansas Results

1.	1	Kristen Gillespie	20:19.84
2.	13	Kaitlin Flattmann	21:04.29
3.	14	Jessica Jackson	21:06.17
4.	16	Stephanie Brown	21:15.52
5.	17	Jillian Rosen	21:15.78
6.	36	Keri Wood	21:52.27
7.	40	Dominique Scott	21:54.86
8.	49	Shannon Klenke	22:11.52
9.	52	Cali George	22:15.50
10.	54	Michaela Bauer	22:17.59

NCAA REGIONAL CHAMPIONSHIPS (6K)

Saturday, Nov. 12, 2011
Waco, Texas
Cottonwood Creek Golf Course
149 finishers

Team Results (Top 5)

1. #17 Arkansas, 49 (3-9-10-11-16)
2. #14 Texas, 69 (4-7-13-22-23)
3. Texas A&M, 90 (5-12-20-25-28)
4. SMU, 128 (1-15-21-30-61)
5. Rice, 129 (2-14-27-36-50)

Arkansas Results

1.	3	Kristen Gillespie	20:29.3
2.	9	Kaitlin Flattmann	21:03.1
3.	10	Jillian Rosen	21:06.6
4.	11	Dominique Scott	21:09.7
5.	16	Stephanie Brown	21:26.0
6.	17	Jessica Jackson	21:28.0
7.	29	Keri Wood	21:55.4

NCAA CHAMPIONSHIPS (6K)

Monday, Nov. 21, 2011
Terre Haute, Ind.
LaVern Gibson Cross Country Course
254 finishers

Team Results (Top 5)

1. Georgetown, 162 (3-33-36-44-46)
2. Washington, 170 (5-12-42-45-66)
3. Villanova, 181 (1-4-37-40-99)
4. Florida State, 189 (20-25-32-54-58)

5. Oregon, 281 (2-51-55-59-114)

•••

14. Arkansas, 375 (23-73-74-95-110)

Arkansas Results

1.	38	Kristen Gillespie	20:22.3
2.	99	Stephanie Brown	21:01.3
3.	100	Jessica Jackson	21:01.7
4.	125	Kaitlin Flattmann	21:13.6
5.	140	Dominique Scott	21:18.6
6.	161	Jillian Rosen	21:26.6
7.	180	Cali George	21:40.1

2011 Honors & Awards

Team Titles:

Arkansas Invitational (09.02)
Inter-Regional Bubble Buster (09.23)
South Central Regional (11.12)

Individual Winners:

Jessica Jackson - Arkansas Invitational (09.02)
Kristen Gillespie - SEC Championship (10.31)

SEC Runner of the Week:

Stephanie Brown (Co-Runner) - Sept. 27
Kristen Gillespie (Co-Runner) - Oct. 4

SEC Freshman of the Week:

Jessica Jackson - Sept. 6, Sept. 27, Oct. 4, Oct. 18

All-SEC:

Kristen Gillespie (First Team)
Kaitlin Flattmann (Second Team, All-Freshman)
Jessica Jackson (Second Team, All-Freshman)

SEC Runner of the Year:

Kristen Gillespie

SEC Freshman of the Year:

Kaitlin Flattmann

All-Region:

Kristen Gillespie
Kaitlin Flattmann
Jillian Rosen
Dominique Scott
Stephanie Brown
Jessica Jackson

South Central Region Coach of the Year:

Lance Harter

All-America:

Kristen Gillespie



Kristen Gillespie

A Tradition of Excellence...

Arkansas has decades of history as a national power.

From Olympians to SEC Athletes of the Year, the University of Arkansas women's cross country program has become the standard by which others are judged.

Since 1990, the Razorback cross country team has:

- More Southeastern Conference titles than any other member institution.
- A near-perfect record at the NCAA Regional Championships.
- Fourteen-consecutive team appearances at the NCAA Championships.
- Four national runner-up finishes and five national meet trophies.

For a lot of cross country programs this would be enough, but at Arkansas, it is just a part of a grand tradition of women's cross country performance.

It started in 1978 when freshman Jody Rittenhouse finished 19th in the nation at the AIAW cross country championships. The 1980s saw the rise of future Arkansas Hall of Honor member Melody Sye and the first top 10 teams. It continued into the early 1990s with Deena Drossin's runner-up performance in 1992 and Megan Flowers' fourth-place finish at the 1994 NCAA Championship. It reached a new peak with three-peat SEC champion, four-time All-American and first-ever in SEC history Honda Award winner Amy Yoder Begley in the late 1990s. The newest generation of Razorbacks are hungry for success and dedicated to preserving the storied history. It is a tradition of excellence in cross country for the Arkansas Razorbacks.

A Contender From the Beginning...

From the first year of varsity competition, the Hogs were players on the national scene. Rittenhouse's run started a streak of continuous Arkansas appearances at the national cross country championship, first in the AIAW, then starting in 1982 with the NCAA.

Rittenhouse was the first star, earning three All-American honors as a distance runner at Arkansas. She was the queen of the mile during her time, winning 10 race titles, and was the runner-up at the National Indoor Championships in 1979.

The 1980s...

As Arkansas reached the mid-1980s, a new wave of distance runners came ashore from the Emerald Isle. Led by 5,000-meter All-American Edel Hackett, these European champions helped build the Razorbacks into a team fixture at the NCAAs. Hackett, along with countrywomen Siobhan Kavanaugh and Michelle Byrne, Austrian Isabelle Hozang and a tough, young New Jerseyite named Melody Sye led Arkansas to a 13th-place finish in 1984.

In two years, Sye inherited Rittenhouse's crown as queen of the middle distance. She spurred Arkansas to back-to-back top-10 finishes in cross country and earned for herself a place in Arkansas history as the first five-time All-American Razorback and the first two-time cross

country All-American.

Jackie Mota emerged after Sye as Arkansas' top cross country runner and became Arkansas' third cross country All-American with her 20th-place finish in 1989. Mota and Sye were the keys to Arkansas' first Southwest Conference title in any sport, leading the Hogs to the 1988 league cross country championship.

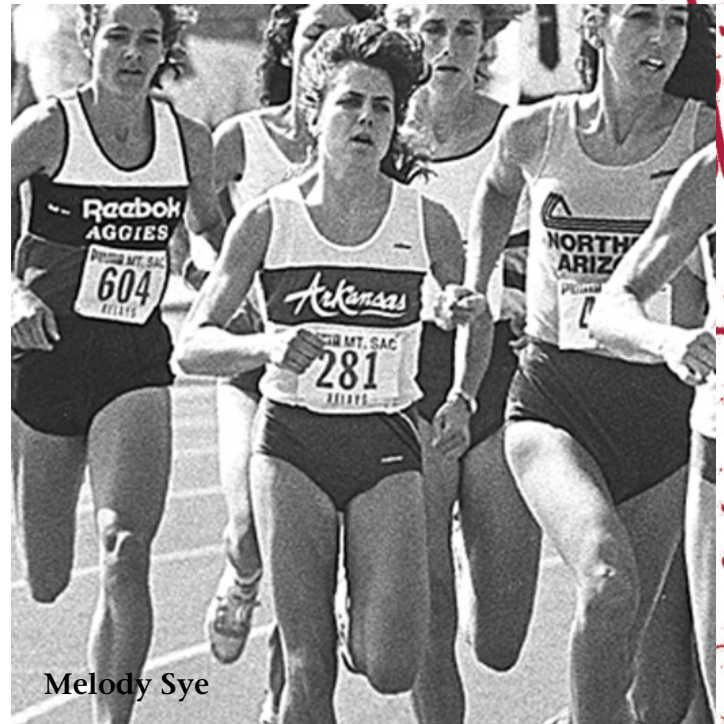

Melody Sye

The 1990s...

Arkansas reached new heights in 1990 with England's Claire Lavers becoming the fourth individual to take cross country All-America honors. Her 17th-place finish led Arkansas to a sixth-place finish under first-year coach Lance Harter.

Michelle Byrne of Richardson, Texas - not to be confused with Michelle Byrne of Ireland - ushered in a new generation of distance stars as the first cross country freshman All-American.

In 1992, Deena Drossin took a step toward making herself the brightest star in the Razorback sky. Her runner-up finish at NCAAs was just part of a fantastic career at Arkansas. With five race wins in her career, Drossin passed Rittenhouse's record for an Arkansas cross country athlete. In 1994, Drossin surpassed Sye's Arkansas mark with her third cross country All-America selection.

For all her grand accomplishments, Drossin was just part of Arkansas' 1992 success. The team almost doubled its All-Americans with one race, placing three in the top 15 at NCAAs. Shelley Taylor announced herself as the highest freshman finish in the nation and joined Byrne as the second All-American rookie.

Their performance drove Arkansas to its second NCAA runner-up trophy in the closest three-way race for the national title to that time, falling just seven points shy of the national championship.

Arkansas drew even closer to the title in 1993 with

four Hogs, again led by Drossin, earning All-America honors. Arkansas scored a new school low for the NCAA meet with 71, but was five points shy of the championship.

Megan Flowers replaced the venerable Drossin at the head of the Arkansas class. She claimed the career (nine including 1995) and season (four) meet victory records in 1994. After a fourth-place national finish and a SEC title as a junior, she closed her career in 1995 by leading Arkansas to a fifth SEC title and earning her third All-America award.



Senior members of the 1999 squad.

The End of the Millenium...

Arkansas faced a watershed season in 1996. It was the first time since Harter became the head coach that the Razorbacks went into a fall campaign without an All-American. But it didn't take long to find one as Amy Yoder Begley earned All-America honors in her first season (1996) to become only the third freshman All-American for Arkansas cross country.

With Yoder Begley leading the way as SEC individual champion in 1997, Arkansas opened a new era of national rankings and NCAA appearances, including a win at the new NCAA South Central Regional in 1997. Yoder Begley also broke one of the longest-standing cross country records by notching five 5,000-meter runs under 17 minutes in a single season, bettering Hall of Honor member Sye's four from 1987.

Yoder Begley paced Arkansas back to the SEC Championship in 1998. With her teammates Jessica Koch Dailey and Tracy Robertson, Yoder Begley set new school records. She teamed with each for a sub-17 double. Yoder Begley and Robertson recorded the fastest double sub-17 in school history as Yoder Begley broke the decade-old all-time performance mark of Sye with a 16:29 at the Chile Pepper Festival. Yoder Begley, Dailey and Robertson swept the top three spots at the SEC Championships

to notch only the second triple sub-17 meet in school history.

The addition of German national team member Lilli Kleinmann in 1999 took Arkansas to unprecedented achievements. Arkansas scored the first perfect 15 in SEC Championship history as the Razorbacks swept the top five spots behind Yoder Begley's three-peat as league champion. She was the first woman to win three-straight SEC titles, and only two men had achieved the feat - the last in 1935. Yoder Begley and Kleinmann led Arkansas to its fourth NCAA runner-up trophy and both were on the Honda Award ballot. Yoder Begley, the first four-time cross country All-American in Hog history, added one last first - the first woman in SEC history to win the Honda for cross country.



Tracy Robertson

The 21st Century...

As the 21st century of cross country opened, the Razorbacks found another way to distinguish themselves on the national level. Kleinmann and senior Tracy Robertson became an unstoppable tandem, sweeping first and second place in five consecutive meets - including Stanford, SEC and NCAA South Central. Kleinmann's five meet victories tied Yoder Begley for a single season and Robertson had the distinction of being undefeated against outside competition throughout the regular season.

Arkansas continued in 2001 to dominate both the SEC and NCAA Region as Andreina Byrd swept both titles and all post-season awards. Byrd also shattered the UA and SEC best marks for 6,000 meters with her 19:07.29, the second-fastest collegiate run in the nation for 2001. Her teammate, Christin Wurth, has the distinction of the second-fastest time in both SEC and UA history with her 19:33.55. Penny Splichal became the first Razorback to earn the SEC's Freshman of the Year award.

At the opening of the 2002 season, Arkansas was poised for more records. Kleinmann joined Byrd to make Arkansas the only SEC team to return two league cross

country champions in the same season and a team victory in November gave Arkansas as many SEC titles as the rest of the league combined.

The 2006 season ushered in the next wave of Razorback cross country as the team dominated the SEC landscape. Arkansas took the conference championship with 17 points, the second lowest in league history and then went to the NCAA meet and took a fifth-place finish, its best since 1999.

Like years past, freshmen dominated the Razorback roster during the 2007 season. With Dacia Perkins being held to limited action while returning from knee surgery, Jillian Rosen and Catherine White, in their inaugural seasons, made for a strong tandem. Rosen went on to earn SEC Freshman of the Year honors and was the first Razorback to cross the finish line at the NCAA Championships.

In 2007, Arkansas was atop the podium at three of the seven meets it entered, including winning the SEC title, and earned runner-up honors in three meets, including the NCAA South Central Regional Championships.

The 2008 season was the year of sophomore Catherine White. She earned top-10 finishes in six of the seven meets she competed in and won Arkansas' 11th SEC individual title. The Razorbacks won the SEC and NCAA South Central titles in 2008.

The senior-freshman duo of Miranda Walker and Stephanie Brown paced the Arkansas cross country team in 2010. Walker capped her collegiate career with an at-large selection to the NCAA Championship while Brown became the sixth SEC Freshman Runner of the Year for Harter.

Arkansas' National Cross Country Team Performances

1981	AIWA (Idaho State).....	16th
1982	NCAA (Indiana).....	15th
1984	NCAA (Penn State).....	13th
1986	NCAA (Arizona).....	10th
1987	NCAA (Virginia).....	9th
	TAC (NYC).....	1st (Assoc)
1988	NCAA (Iowa State).....	15th
1990	NCAA (Tennessee).....	6th
1991	NCAA (Arizona).....	2nd
1992	NCAA (Indiana).....	2nd
1993	NCAA (Lehigh).....	2nd
1994	NCAA (Arkansas).....	3rd
1995	NCAA (Iowa State).....	12th
1996	NCAA (Arizona).....	14th
1997	NCAA (Furman).....	13th
1998	NCAA (Kansas).....	6th
1999	NCAA (Indiana).....	2nd
2000	NCAA (Iowa State).....	13th
2001	NCAA (Furman).....	17th
2002	NCAA (Indiana State).....	7th
2004	NCAA (Indiana State).....	16th
2005	NCAA (Indiana State).....	19th
2006	NCAA (Indiana State).....	5th
2007	NCAA (Indiana State).....	13th
2008	NCAA (Indiana State).....	13th
2011	NCAA (Indiana State).....	14th

Since joining the NCAA in 1982, Arkansas is the only team in the South Central Region to finish in the top three every year at the district/regional meet.



Christine Kalmer



Christin Wurth

The Razorbacks joined the SEC in 1991. Upon their arrival, the league landscape changed as Arkansas captured five consecutive team titles. With its sixth cross country title in 1998, Arkansas became the winningest cross country program in SEC history. Completing another five-peat in 2002, Arkansas' 2008 championship gave it almost as many titles (13) as the remainder of the league (14), at the time. Prior to the SEC, Arkansas was a charter member in women's athletics of the Southwest Conference starting in 1983.

While 2001 saw Arkansas sweep the top two spots for the second-consecutive year, the 1999 SEC Cross Country Championships was record-setting. Along with yet another team title, the Razorbacks registered the first-ever perfect score at the women's meet in SEC history behind a course record by Amy Yoder Begley. In fact, four Razorbacks surpassed the 1994 course mark by Jessica Fry of Alabama. Yoder Begley became the first woman - and only third athlete - to win three straight league championships.

With the shift to 6,000 meters in 2001, Arkansas had a similar dominating impact as Andreina Byrd crushed the course record at Auburn with a 19:07.29 that still stands as the all-time league best.

Women's athletic championships started during the 1979-80 season for the SEC with the crowning of a volleyball and basketball champion through a league tournament. In the spring of 1980, the SEC added tennis. Golf, gymnastics, swimming and outdoor track titles followed in 1981. Cross country (1983) and indoor track (1984) were next, with soccer (1992) and softball (1997) bringing the total number of league-sponsored titles to 11.

Prior to Arkansas' arrival, cross country was one of the most evenly balanced sports in the SEC with four different universities winning championships. The Lady Wildcats of Kentucky won the NCAA Championship in 1988.

SEC Records

Best Performance, 6K: 19:07.29, Andreina Byrd, Ark., 2001

Best Performance, 5K: 16:45.1, Patty Wiegand, Tenn., 1990

Lowest Team Score: 15 (Arkansas, 1999)

Most Individual Titles: 3

..... Angela Homan, Auburn, 2003, 2004, 2005;

..... Becki Wells, Alabama, 1993; Florida, 1995, 1996;

..... Amy Yoder Begley, Arkansas, 1997, 1998, 1999

Others with More Than One Title:

..... Deena Drossin, Arkansas, 1992, 1993;

..... Evelyn Aridu, Alabama, 1985, 1987

Largest Margin of Victory: 81

..... (Arkansas 15, Florida 96; 1999)

Smallest Margin of Victory: 1

..... (Florida 60, Arkansas 61; 2010)

All-Time Team Championships:

Arkansas (13) 1991-95, 98-02, 06-08

Tennessee (5) 1983, 90, 03-05

Florida (5) 1984, 96-97, 09-10

Kentucky (3) 1985, 88-89

Alabama (2) 1986-87

All-Time Individual Championships:

Arkansas 12, (UF 5, Alabama 4, Auburn 3, UT 2, UGA 2, UK 1)

SEC Team Results

Year	Champion	Site	Runner-Up
1983	Tennessee (24)	Lexington, Ky.	Florida (46)
1984	Florida (41)	Clinton, La.	Alabama (54)
1985	Kentucky (34)	Oxford, Miss.	Alabama (93)
1986	Alabama (30)	Knoxville, Tenn.	Kentucky (55)
1987	Alabama (20)	Nashville, Tenn.	Kentucky (70)
1988	Kentucky (22)	Tuscaloosa, Ala.	Alabama (68)
1989	Kentucky (39)	Auburn, Ala.	Tennessee (66)
1990	Tennessee (41)	Gainesville, Fla.	Georgia (55)
1991	Arkansas (30)	Athens, Ga.	Georgia (80)
1992	Arkansas (52)	Lexington, Ky.	Alabama (80)
1993	Arkansas (37)	Baton Rouge, La.	Alabama (83)
1994	Arkansas (31)	Fayetteville, Ark.	Alabama (80)
1995	Arkansas (40)	Starkville, Miss.	Auburn (46)
1996	Florida (52)	Oxford, Miss.	Arkansas (77)
1997	Florida (37)	Columbia, S.C.	Arkansas (68)
1998	Arkansas (25)	Maryville, Tenn.	Florida (48)
1999	Arkansas (15)	Nashville, Tenn.	Florida (96)
2000	Arkansas (43)	Tuscaloosa, Ala.	Georgia (74)
2001	Arkansas (35)	Auburn, Ala.	Tennessee (71)
2002	Arkansas (39)	Gainesville, Fla.	Kentucky (78)
2003	Tennessee (57)	Athens, Ga.	Georgia (95)
2004	Tennessee (55)	Fayetteville, Ark.	Arkansas (57)
2005	Tennessee (48)	Columbia, S.C.	Arkansas (51)
2006	Arkansas (17)	Baton Rouge, La.	Georgia (61)
2007	Arkansas (39)	Lexington, Ky.	Tennessee (84)
2008	Arkansas (46)	Starkville, Miss.	Florida (53)
2009	Florida (24)	Oxford, Miss.	Tennessee (80)
2010	Florida (60)	Columbia, S.C.	Arkansas (61)
2011	Vanderbilt (30)	Maryville, Tenn.	Arkansas (61)

SEC Individual Results

Year	Champion	Time	Distance
1983	Allison Quelch, Tenn.	17:14	5K
1984	Shelly Steely, Florida	15:55	3m
1985	Evelyn Adiru, Alabama	16:47	3m
1986	Tricia Clifford, Florida	17:57	5K
1987	Evelyn Adiru, Alabama	17:01	5K
1988	Carole Trepanier, Alabama	16:55	5K
1989	Valerie McGovern, Ky.	16:50	5K
1990	Patty Wiegand, Tenn.	16:45.1	5K
1991	Deena Drossin, Ark.	17:40	5K
1992	Deena Drossin, Ark.	18:06.8	5K
1993	Becki Wells, Alabama	16:54	5K
1994	Megan Flowers, Ark.	17:01.3	5K
1995	Becki Wells, Florida	17:16	5K
1996	Becki Wells, Florida	17:04.1	5K
1997	Amy Yoder Begley, Ark.	16:56.8	5K
1998	Amy Yoder Begley, Ark.	16:52.2	5K
1999	Amy Yoder Begley, Ark.	16:54.0	5K
2000	Lilli Kleinmann, Ark.	20:11.1	6K
2001	Andreina Byrd, Ark.	19:07.29	6K
2002	Christin Wurth, Ark.	21:04.87	6K
2003	Angela Homan, AU	21:49.76	6K
2004	Angela Homan, AU	20:25.92	6K
2005	Angela Homan, AU	19:40.00	6K
2006	Brooke Upshaw, Ark.	20:14.90	6K
2007	Sarah Madebach, UGA	20:49.11	6K
2008	Catherine White, Ark.	20:07.26	6K
2009	Rebecca Lowe, Florida	20:57.35	6K
2010	Kristie Krueger, UGA	20:41.25	6K
2011	Kristen Gillespie, Ark.	20:19.84	6K



1991 SEC Champions

Monday, Nov. 4, 1991
University of Georgia Golf Course
Athens, Ga.

1. #3 Arkansas (1-5-7-8-9)30
2. Georgia (3-10-12-17-38)80
3. Miss. St. (16-19-20-27-28)110
4. Alabama (4-11-14-33-49)111
5. Auburn (6-18-22-34-41)121
6. Florida (2-21-39-44-45)151
7. Tennessee (24-25-31-40-47)167
8. S. Carolina (13-26-35-43-54)171
9. Kentucky (29-32-36-37-48)182
10. Vanderbilt (30-52-55-57-66)260
11. Mississippi (56-60-68-72-75)331
12. LSU (62-73-74-77-78)364

Arkansas Finishers

1. Deena Drossin17:40
5. Michelle Byrne18:03
7. Stephanie Bartlett18:15
8. Claire Lavers18:22
9. Pauline Durran18:22
15. Jamie Park18:40
23. Kim Mount19:03
32. Rene Pillow19:33

Place Differential (1-5):8
Time Differential (1-5):0:42
Place Differential (1-7):22
Time Differential (1-7):1:23
Margin of Victory:50

All-SEC: Stephanie Barrett, Michelle Byrne, Deena Drossin, Pauline Durran, Claire Lavers.



Deena Drossin was the first freshman in SEC history to win the conference individual title in 1994 giving Arkansas its first championship.



1992 SEC Champions

Monday, Nov. 2, 1992
Kentucky Horse Park
Lexington, Ky.

1. #2 Arkansas (1-4-9-15-23)52
2. #14 Alabama (2-7-18-26-27)80
3. Auburn (17-20-21-22-24)104
4. #19 Florida (5-8-12-44-45)114
5. Tennessee (13-16-28-32-37)126
6. Georgia (3-14-30-31-49)127
7. S. Carolina (10-19-29-36-54)148
8. Miss. St. (6-41-42-46-59)194
9. Vanderbilt (11-38-51-60-66)226
10. Kentucky (39-43-53-55-57)247
11. Mississippi (61-62-65-72-73)333
12. LSU (58-64-76-78-81)357

Arkansas Finishers

1. Deena Drossin18:06.8
4. Shelley Taylor18:24.4
9. Pauline Durran18:52.8
15. Michelle Byrne19:11.5
23. Kim Mount19:35.5
25. Rene Pillow19:37.6
34. Barbara Mariani20:05.5
42. Melissa Campbell20:21.4

Place Differential (1-5):22
Time Differential (1-5):1:29
Place Differential (1-7):33
Time Differential (1-7):1:59
Margin of Victory:28

All-SEC: Michelle Byrne, Deena Drossin, Pauline Durran, Shelley Taylor.



While she didn't win an individual title, Shelley Taylor was instrumental in a pair of Razorback conference championships.



1993 SEC Champions

Saturday, Oct. 30, 1993
Highland Park
Baton Rouge, La.

1. #1 Arkansas (2-3-9-11-12)37
2. #19 Alabama (1-8-13-27-34)83
3. Georgia (5-7-23-26-39)100
4. #24 Florida (10-16-24-31-38)119
5. Tennessee (14-15-25-33-50)137
6. Auburn (18-20-29-32-41)140
7. S. Carolina (6-30-36-37-40)149
8. Vanderbilt (21-22-28-47-52)170
9. Miss. St. (4-35-59-61-66)225
10. Kentucky (48-49-65-68-71)301
11. Mississippi (43-54-63-70-72)302
12. LSU (67-73-75-76-77)368

Arkansas Finishers

2. Deena Drossin17:08
3. Megan Flowers17:09
9. Shelley Taylor17:38
11. Sarah Schwald17:41
12. Amy McKinley17:44
17. Michelle Byrne17:59
19. Kim Mount18:04
25. Staci Snider18:25

Place Differential (1-5):10
Time Differential (1-5):0:36
Place Differential (1-7):17
Time Differential (1-7):0:56
Margin of Victory:46

All-SEC: Deena Drossin, Megan Flowers, Amy McKinley, Sarah Schwald, Shelley Taylor.



Deena Drossin won her third SEC individual championship in 1993 to give Arkansas a 46-point victory.



1994 SEC Champions

Saturday, Oct. 29, 1994
 Prairie Grove State Battlefield Park
 Prairie Grove, Ark.

1. #5 Arkansas (1-3-6-7-14)31
2. #7 Alabama (2-11-15-17-35).....80
3. #20 Auburn (5-9-18-24-28)84
4. Florida (8-13-25-30-32)108
5. Georgia (4-22-23-36-46)131
6. S. Carolina (12-16-19-34-61)142
7. Vanderbilt (21-27-41-45-55).....189
8. Tennessee (10-42-44-50-53).....199
9. Miss. St. (37-38-39-49-66)229
10. Kentucky (33-48-60-69-79)289
11. LSU (31-63-64-65-67)290
12. Mississippi (40-57-59-71-76) ...303

Arkansas Finishers

1. Megan Flowers.....17:01.3
3. Sarah Schwald17:30.9
6. Trine Pilskog17:39.0
7. Deena Drossin17:48.4
14. Amy McKinley.....18:17.6
20. Rene Pillow.....18:33.5
26. Kelly Cook18:45.0
53. Margaret Robinson19:56.2

Place Differential (1-5):13
 Time Differential (1-5):1:16
 Place Differential (1-7):25
 Time Differential (1-7):1:44
 Margin of Victory:.....49

All-SEC: Deena Drossin, Megan Flowers, Amy McKinley, Trine Pilskog, Sarah Schwald.



The emergence of Sarah Schwald was key to Arkansas' run of five consecutive titles between 1991 and 1995.



1995 SEC Champions

Monday, Oct. 30, 1995
 Lakeside Golf Course
 Starkville, Miss.

1. #6 Arkansas (2-8-9-10-11)40
2. #9 Auburn (3-6-7-12-18)46
3. #18 Florida (1-5-13-15-27)61
4. Alabama (4-21-24-28-30).....107
5. Vanderbilt (17-20-36-37-39).....149
6. S. Carolina (19-25-29-40-55)168
7. Georgia (32-35-38-59-62)226
8. Miss. St. (33-42-47-58-60)240
9. Tennessee (46-49-53-54-65).....267
10. Kentucky (26-51-52-70-74)273
11. Mississippi (43-48-56-63-64)274
12. LSU (57-61-68-69-73)328

Arkansas Finishers

2. Megan Flowers.....17:16
8. Staci Snider17:53
9. Catherine Berry17:54
10. Karen Bockel17:56
11. Desiree Owen17:56
14. Kelly Cook18:08
16. Amy McKinley18:17
26. Lis Snell18:33

Place Differential (1-5):9
 Time Differential (1-5):0:40
 Place Differential (1-7):14
 Time Differential (1-7):1:01
 Margin of Victory:.....6

All-SEC: Catherine Berry, Karen Bockel, Kelly Cook, Megan Flowers, Desiree Owen, Staci Snider.



Megan Flowers was a two-time SEC Champion in cross country. Her 1995 performance was essential to Arkansas winning its league record fifth-straight SEC title.



1998 SEC Champions

Saturday, Oct. 31, 1998
 Lambert Acres Golf Course
 Maryville, Tenn.

1. #5 Arkansas (1-2-3-5-14)25
2. #24 Florida (6-8-9-12-13)48
3. #22 Tennessee (7-11-17-18-20)....73
4. Alabama (4-26-28-42-47).....147
5. Georgia (16-24-31-40-46)157
6. Vanderbilt (19-36-48-49-50).....202
7. S. Carolina (32-34-39-44-57)206
8. LSU (23-29-43-54-76)225
9. Auburn (33-37-38-60-61)229
10. Miss State (25-56-62-69-69)280
11. Kentucky (10-67-72-73-74)296
12. Mississippi (70-75-80-84-85)394

Arkansas Finishers

1. Amy Yoder Begley.....16:52.22
2. Jessica Dailey16:54.72
3. Tracy Robertson.....16:56.28
5. Karen Bockel17:33.60
14. Cory Chastain17:58.16
15. Laurie Sturgell.....18:06.32
27. Mindy Brown18:32.59
41. Jill Smith.....18:55.72

Place Differential (1-5):13
 Time Differential (1-5):1:06
 Place Differential (1-7):28
 Time Differential (1-7):1:40
 Margin of Victory:.....23

All-SEC: Karen Bockel, Cory Chastain, Jessica Dailey, Tracy Robertson, Laurie Sturgell, Amy Yoder Begley.



Shown here winning her first SEC title in 1997, Amy Yoder Begley is one of three women to win three SEC Individual Championships.



1999 SEC Champions

Saturday, Oct. 30, 1999
Vaughn's Creek Course
Nashville, Tenn.

1. #2 Arkansas (1-2-3-4-5)15
2. Florida (6-18-23-24-25)96
3. Georgia (14-15-16-31-36)112
4. LSU (13-20-21-22-42)118
5. S. Carolina (11-12-19-38-53)133
6. Alabama (8-10-27-61-63)169
7. Auburn (17-26-32-39-60)174
8. Vanderbilt (7-37-44-48-50)186
9. Tennessee (30-34-35-43-49)191
10. Miss. St. (40-41-47-51-69)248
11. Mississippi (46-52-65-68-74)305
12. Kentucky (45-55-67-71-73)311

Arkansas Finishers

1. Amy Yoder Begley16:54.0
2. Lilli Kleinmann17:11.2
3. Jessica Dailey17:13.9
4. Tracy Robertson17:16.2
5. Kimi Welsh17:54.6
9. Christin Wurth18:10.9
29. Jenny Petite19:04.8
- Nicole Williams DNF

Place Differential (1-5):4
Time Differential (1-5):1:00
Place Differential (1-7):28
Time Differential (1-7):2:50
Margin of Victory:81

All-SEC: Jessica Dailey, Lilli Kleinmann, Tracy Robertson, Kimi Welsh, Christin Wurth, Amy Yoder Begley.



The Razorback quartet of (L to R) Lilli Kleinmann, Amy Yoder Begley, Jessica Dailey and Tracy Robertson dominated the 1999 SEC Championship.



2000 SEC Champions

Monday, Oct. 30, 2000
Harry Prichett Golf Course
Tuscaloosa, Ala.

1. #11 Arkansas (1-2-7-11-22)43
2. Georgia (9-12-13-14-26)74
3. Auburn (5-8-10-24-38)85
4. Florida (16-19-23-31-32)121
5. Alabama (4-6-36-53-54)153
6. Vanderbilt (27-29-33-39-43)171
7. Miss. St. (18-30-41-45-57)191
8. Tennessee (3-17-34-66-76)196
9. S. Carolina (37-40-46-47-49)219
10. Kentucky (20-25-55-59-62)221
11. LSU (15-21-60-63-64)223
12. Mississippi (67-68-72-73-78)358

Arkansas Finishers

1. Lilli Kleinmann20:11.08
2. Tracy Robertson20:31.12
7. Amy Wiseman21:30.19
11. Christin Wurth21:43.89
22. Brittney Mensen22:23.89
28. Londa Bevins22:40.65
35. Jenny Petite23:00.75
41. Alison Rush23:18.07

Place Differential (1-5):21
Time Differential (1-5):2:13
Place Differential (1-7):34
Time Differential (1-7):2:49
Margin of Victory:31

All-SEC: Lilli Kleinmann, Tracy Robertson, Amy Wiseman, Christin Wurth.



Lilli Kleinmann's transfer to Arkansas was one of the missing links to take Arkansas to the top. She won the SEC title in 2000 and was a key member of the 1999 team that finished second at the NCAA meet.



2001 SEC Champions

Monday, Oct. 29, 2001
Indian Pines Golf Club
Auburn, Ala.

1. #12 Arkansas (1-2-6-12-14)35
2. Tennessee (3-10-13-20-25)71
3. Florida (4-17-29-32-36)118
4. Auburn (9-22-23-27-39)120
5. Vanderbilt (11-16-23-28-43)122
6. Georgia (7-30-34-40-57)176
7. S. Carolina (21-35-44-46-53)199
8. LSU (5-31-49-56-63)204
9. Miss. St. (18-19-42-54-72)205
10. Kentucky (8-45-50-59-64)226
11. Alabama (30-33-47-58-67)235
12. Mississippi (61-62-74-79-80)356

Arkansas Finishers

1. Andreina Byrd19:07.29
2. Christin Wurth19:33.55
6. Penny Splichal19:49.66
12. Londa Bevins20:15.32
14. Michelle Hurn20:20.59
15. Alison Rush20:28.45
26. Amy Wiseman20:47.50
31. Alison Medlin21:02.61

Place Differential (1-5):13
Time Differential (1-5):1:13
Place Differential (1-7):30
Time Differential (1-7):1:40
Margin of Victory:36

All-SEC: Londa Bevins, Andreina Byrd, Michelle Hurn, Penny Splichal, Christin Wurth, Alison Rush.



Andreina Byrd clocked the SEC record for 6,000 meters when she ran 19:07.29 in Auburn, Ala. She was also the third different Razorback in three years to win the title.



2002 SEC Champions

Monday, Nov. 4, 2002
University Golf Course
Gainesville, Fla.

1. #10 Arkansas (1-2-11-12-13) 39
2. Kentucky (4-9-10-20-35) 78
3. Tennessee (5-8-19-26-28) 86
4. Auburn (3-18-23-34-39) 117
5. Miss. St. (6-7-37-44-46) 140
6. Florida (15-27-32-38-40) 152
7. Georgia (22-31-33-43-59) 188
8. Vanderbilt (16-21-53-56-64) 210
9. LSU (25-45-49-50-60) 229
10. Alabama (30-58-62-69-72) 291
11. S. Carolina (24-61-71-73-76) 305
12. Mississippi (51-57-63-79-81) 331

Arkansas Finishers

1. Christin Wurth..... 21:04.87
2. Londa Bevins..... 21:07.99
11. Andreina Byrd 22:02.08
12. Maureen Scott 22:04.89
13. Erica Sigmont 22:07.80
14. Shiloh Whiting 22:14.87
17. Lilli Kleinmann 22:18.14
18. Jessie Gordon 22:25.11

Place Differential (1-5): 12
Time Differential (1-5): 1:03
Place Differential (1-7): 17
Time Differential (1-7): 1:21
Margin of Victory: 39

All-SEC: 1st Team - Londa Bevins, Christin Wurth; 2nd Team - Andreina Byrd, Maureen Scott, Erica Sigmont, Shiloh Whiting.

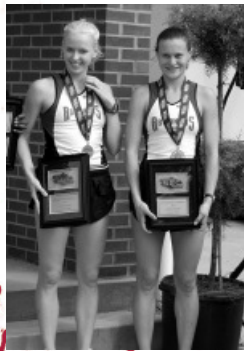

Christin Wurth (right) and Londa Bevins (left) finished 1-2 at the 2002 SEC Championships to lead the Razorbacks to a fifth-consecutive SEC title.



2006 SEC Champions

Saturday, Oct. 28, 2006
Highland Park Course
Baton Rouge, La.

1. #4 Arkansas (1-2-3-5-6)17
2. #19 Georgia (4-9-13-17-18)61
3. #15 Tennessee (7-12-14-15-19).....67
4. #17 Florida (8-16-22-23-26)95
5. Miss. St. (21-25-34-41-43)164
6. Kentucky (27-33-38-39-40)177
7. Vanderbilt (31-42-46-50-58)226
8. Alabama (20-49-51-60-61).....241
9. LSU (35-48-54-56-57)250
10. Auburn (36-37-55-59-64)251
11. S. Carolina (44-52-65-70-71)302
12. Mississippi (62-72-76-78-80)368

Arkansas Finishers

1. Brooke Upshaw.....20:14.90
2. Dacia Perkins20:17.22
3. Christine Kalmer20:17.93
5. Dani Parry.....20:20.21
6. Denise Bargiachi20:22.36
10. Miranda Walker20:36.42
11. Jennifer Harper20:38.35
14. Beth Fahey20:41.30
17. Kelly Vrshek20:54.29
30. Tiffany Redlarczyk21:24.27

Place Differential (1-5):5
Time Differential (1-5):0:08
Place Differential (1-7):10
Time Differential (1-7):0:24
Margin of Victory:44

All-SEC: 1st Team - Denise Bargiachi, Christine Kalmer, Dani Parry, Dacia Perkins, Brooke Upshaw; 2nd Team - Beth Fahey, Jennifer Harper, Miranda Walker.



Brooke Upshaw became the first woman since 1992 (Deena Drossin) to win the SEC Cross Country Championship as a true freshman.



2007 SEC Champions

Saturday, Oct. 27, 2007
Kentucky Horse Park
Lexington, Ky.

1. #13 Arkansas (2-5-6-10-16)39
2. Tennessee (4-7-9-28-36)84
3. #29 Georgia (1-3-15-32-34)85
4. #27 Florida (8-12-20-27-29)96
5. Kentucky (14-18-21-25-26)104
6. Auburn (11-17-33-41-69)171
7. Mississippi St. (19-24-43-61-62) 209
8. Vanderbilt (31-40-45-49-52)217
9. LSU (44-51-53-55-56)259
10. Alabama (13-60-64-68-70)275
11. S. Carolina (47-48-58-66-71)290
12. Mississippi (54-63-77-78-80)352

Arkansas Finishers

2. Christine Kalmer20:53.02
5. Jillian Rosen.....21:01.76
6. Denise Bargiachi21:05.20
10. Dani Parry21:17.49
16. Dacia Perkins21:26.47
22. Miranda Walker21:35.93
23. Catherine White21:37.99
33. Tiffany Redlarczyk21:55.04
34. Megan Jackson21:55.94
43. Jennifer Harper22:14.82

Place Differential (1-5):14
Time Differential (1-5):0:33
Place Differential (1-7):21
Time Differential (1-7):0:44
Margin of Victory:26

All-SEC: 1st Team - Denise Bargiachi, Christine Kalmer, Jillian Rosen; 2nd Team - Dani Parry; Freshman - Jillian Rosen, Catherine White.



Christine Kalmer led Arkansas to its 12th SEC title with a runner-up finish at the SEC Championships in 2007.



2008 SEC Champions

Monday, Nov. 3, 2008
MSU Cross Country Course
Starkville, Miss.

1. #13 Arkansas (1-4-8-16-17)46
2. #14 Florida (5-6-7-9-26)53
3. Tennessee (3-12-23-29-40).....107
4. Georgia (13-14-27-31-32)117
5. Auburn (2-20-21-37-47)127
6. Kentucky (15-18-24-34-43)134
7. Alabama (10-11-44-49-56).....170
8. Vanderbilt (19-22-41-45-50).....177
9. Miss. State (35-38-54-58-67).....252
10. So. Carolina (30-51-55-61-65)...262
11. Mississippi (46-63-71-76-77)333
12. LSU (48-62-72-79-80)341

Arkansas Finishers

1. Catherine White20:07.26
4. Denise Bargiachi20:38.36
8. Christine Kalmer20:54.74
16. Jillian Rosen21:09.15
17. Dacia Perkins21:19.34
25. Megan Jackson21:40.23
28. Samantha Learch21:46.69
47. Ashley Williams22:33.60
70. Ashley Mason23:19.73
81. Cali George23:48.72

- Place Differential (1-5):16
 Time Differential (1-5): 1:12.08
 Place Differential (1-7):27
 Time Differential (1-7): 1:39.43
 Margin of Victory:.....7

All-SEC: 1st Team - Catherine White,
Denise Bargiachi, Christine Kalmer;
Freshman - Samantha Learch.

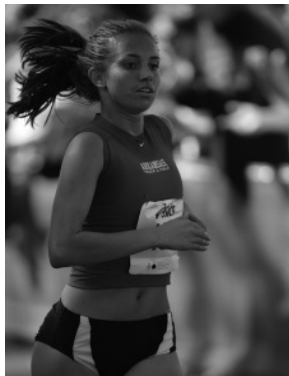

Denise Bargiachi was fourth overall at the 2008 SEC Championships, the fourth time in her career she finished in the top 14 in conference action.



Maureen Scott and Erica Sigmont



Members of the 2006 squad



Shiloh Whiting

The NCAA Regional Championships are the gateway to the NCAA Championships and the Razorbacks have used them most effectively over the years. Since the regional meets were first conducted in 1982, Arkansas has been among the top three teams every season and has been one of the two automatic bids to the NCAA Championships 23 times. Arkansas' most recent regional title came in 2011 with a 20-point margin of victory over Texas. Since 1997, the country has been divided up into nine regions and the Razorbacks are a part of the South Central, which includes schools from Arkansas, Louisiana and east and central Texas.

Top Three Teams at Regionals

1982
1. ARKANSAS (46)
2. Texas.....(53)
3. Houston(60)
1983
1. Houston(34)
2. Texas.....(50)
3. ARKANSAS (90)
1984
1. Houston(43)
2. ARKANSAS (62)
3. Texas.....(77)
1985
1. Texas.....(33)
2. Houston(47)
3. ARKANSAS (83)
1986
1. Texas.....(27)
2. ARKANSAS (56)
3. Houston(72)
1987
1. Texas.....(37)
2. ARKANSAS (38)
3. Rice.....(83)
1988
1. Texas.....(51)
2. ARKANSAS (54)
3. Rice.....(88)
1989
1. Baylor(45)
2. Texas.....(52)
3. ARKANSAS (55)
1990
1. ARKANSAS (26)
2. Baylor(35)
3. Texas A&M.....(98)
1991
1. ARKANSAS (28)
2. Baylor(43)
3. Texas.....(104)
1992
1. ARKANSAS (20)
2. Baylor(43)
3. Rice.....(76)
1993
1. ARKANSAS (24)
2. Rice.....(53)
3. Baylor(88)
1994
1. ARKANSAS (38)
2. Baylor.....(105)
3. Rice.....(147)

1995
1. ARKANSAS (37)
2. SMU.....(40)
3. UALR.....(129)
1996
1. UTSA(56)
2. ARKANSAS (69)
3. Baylor.....(87)
1997
1. ARKANSAS (46)
2. Baylor(60)
3. Texas.....(122)
1998
1. ARKANSAS (43)
2. Baylor(59)
3. Texas.....(87)
1999
1. ARKANSAS (30)
2. Texas.....(62)
3. Baylor(85)
2000
1. Texas A&M.....(52)
2. ARKANSAS (67)
3. TCU.....(87)
2001
1. ARKANSAS (36)
2. Texas.....(85)
3. Baylor(98)
2002
1. ARKANSAS (29)
2. Texas.....(74)
3. Texas A&M.....(83)
2003
1. Texas.....(66)
2. Baylor(68)
3. ARKANSAS (70)
2004
1. SMU.....(50)
2. ARKANSAS (61)
3. Baylor(81)
2005
1. ARKANSAS (45)
2. Baylor(46)
3. Rice.....(78)
2006
1. ARKANSAS (30)
2. Baylor(83)
3. Texas A&M.....(104)
2007
1. Rice.....(54)
2. ARKANSAS (70)
3. Baylor(75)
2008
1. ARKANSAS (51)
2. Baylor(61)
2. Rice.....(61)

2009
1. SMU.....(43)
2. Baylor.....(54)
3. ARKANSAS (66)
2010
1. Texas.....(43)
2. Rice.....(72)
3. ARKANSAS (99)
2011
1. ARKANSAS (49)
2. Texas.....(69)
3. Texas A&M.....(90)

1996
Amy Yoder Begley, 2nd
1997
Amy Yoder Begley, 2nd
Jessica Dailey, 3rd
1998
Amy Yoder Begley, 1st
Jessica Dailey, 2nd
1999
Lilli Kleinmann, 1st
2000
Lilli Kleinmann, 1st
Tracy Robertson, 2nd
2001
Andreina Byrd, 1st
2002
Londa Bevins, 2nd
2007
Denise Bargiachi, 3rd
2010
Miranda Walker, 3rd
2011
Kristen Gillespie, 3rd

Top Three Individuals at Regionals

1982
Shannon Little, 2nd
1987
Melody Sye, 2nd
Sally Ramsdale, 3rd
1988
Aisling Ryan, 2nd
1989
Jackie Mota, 1st
1990
Jamie Park, 2nd
1991
Claire Lavers, 2nd
Michelle Byrne, 3rd
1992
Deena Drossin, 1st
Michelle Byrne, 2nd
Shelley Taylor, 3rd
1993
Deena Drossin, 1st
Megan Flowers, 2nd
Shelley Taylor, 3rd
1994
Megan Flowers, 1st
Sarah Schwald, 3rd
1995
Megan Flowers, 1st

Regional Facts and Notes

- Six Razorbacks have taken the individual championship at the regional meet
- Only three Razorbacks have won two individual titles (Deena Drossin, Megan Flowers, Lilli Kleinmann)
- Arkansas' largest margin of victory was 67 points at the 1994 meet
- Arkansas' closest victory was in 2005, one point



2008 Regional Champions

You can't hold a collegiate cross country championship without the Razorbacks.

Arkansas has an unbroken record of appearances at the NCAA Women's Championships, starting with the 1982 meet. The Razorbacks joined the NCAA after membership in the AIAW in 1981.

The 2000 meet at Iowa State marked the 10th-straight team appearance for Arkansas, a perfect record for the 1990s.

The Razorbacks' involvement with the NCAA Championship extends beyond its run of consecutive team and individual bids. Arkansas' executive associate athletic director Bev Lewis served for six years as a member of the NCAA Division I Track and Field Committee, which administers the race. The Razorbacks hosted the championship in Fayetteville in 1994 and hosted the 2007 South Central Regional.

NCAA All-Time Team Results

<u>YEAR</u>	<u>CHAMPION</u>	<u>RUNNER-UP</u>	<u>ARKANSAS</u>
1981	Virginia (36)	Oregon (83)	Did Not Compete
1982	Virginia (48)	Stanford (91)	16th, 424 pts.
1983	Oregon (95)	Stanford (98)	Indiv. only
1984	Wisconsin (63)	Stanford (89)	14th, 271 pts.
1985	Wisconsin (58)	Iowa State (98)	Indiv. only
1986	Texas (62)	Wisconsin (64)	10th
1987	Oregon (97)	NC State (99)	9th, 222 pts.
1988	Kentucky (75)	Oregon (128)	15th, 299 pts.
1989	Villanova (99)	Kentucky (168)	Indiv. only
1990	Villanova (82)	Providence (172)	6th, 224 pts.
1991	Villanova (85)	ARKANSAS (168)	2nd, 168 pts.
1992	Villanova (123)	ARKANSAS (130)	2nd, 130 pts.
1993	Villanova (66)	ARKANSAS (71)	2nd, 71 pts.
1994	Villanova (75)	Michigan (108)	3rd, 110 pts.
1995	Providence (68)	Colorado (123)	12th, 324 pts.
1996	Stanford (101)	Villanova (106)	14th, 347 pts.
1997	Brigham Young (100)	Stanford (102)	13th, 311 pts.
1998	Villanova (106)	Brigham Young (110)	6th, 311 pts.
1999	Brigham Young (72)	ARKANSAS (125)	2nd, 125 pts.
2000	Colorado (117)	Brigham Young (167)	13th, 365 pts.
2001	Brigham Young (62)	NC State (148)	17th, 460 pts.
2002	Brigham Young (85)	Stanford (113)	7th, 251 pts.
2003	Stanford (120)	Brigham Young (128)	Indiv. only
2004	Colorado (63)	Duke (144)	16th, 400 pts.
2005	Stanford (146)	Colorado (181)	19th, 444 pts.
2006	Stanford (195)	Colorado (223)	5th, 286 pts.
2007	Stanford (145)	Oregon (177)	13th, 407 pts.
2008	Washington (79)	Oregon (131)	15th, 404 pts.
2009	Villanova (86)	Florida State (133)	Indiv. only
2010	Villanova (120)	Florida State (154)	Indiv. only
2011	Georgetown (162)	Washington (170)	14th, 375 pts.



Razorback teams have started 21 of the 26 NCAA meets and an Arkansas runner has been present in all but one race.

1994: The Year America Came to Town

The University of Arkansas became the first deep South host in the history of the NCAA Division I Women's Cross Country Championship in November, 1994. Held on a specially constructed site in Prairie Grove Battlefield State Park, the 1994 NCAA Championship drew thousands of spectators.

As a team, Arkansas finished third, marking the fourth consecutive NCAA trophy finish for the Razorbacks. Megan Flowers was fourth overall. As an institution, the Athletic Department scored high marks as the event set records for attendance and media participation, including the first national television coverage for the meet.

The unique setting of the Prairie Grove course, run amongst 19th-century farm homes and across the pivotal areas of the Dec. 7, 1862, Battle of Prairie Grove, made the 1994 championship a once-in-a-lifetime event.

The NCAA was one of three championship events hosted in 1994. The Southeastern Conference elected to move Arkansas forward in its site rotation to hold its championship at Prairie Grove. The NCAA Preview Meet in early October doubled with the Chile Pepper Cross Country Festival III, which also set records for participation and attendance.



Arkansas' 1999 team was the last to bring a trophy back to Fayetteville by finishing second at the national meet.

- 1978 (AIAW) Jody Rittenhouse, 19th (n/a)
 1979 (AIAW) Jody Rittenhouse (pos. n/a)
 1980 (AIAW) Jody Rittenhouse, 41st, 17:58; Cathy Stone, 93rd, 18:31; Maria Tilman, 95th, 18:32
 (TAC) Maria Tilman, 31st, 20:39.3 (6K); Cathy Stone, 35th, 20:50.2 (6K)
 1981 (AIAW) Team Entry: 16th overall
 1982 (NCAA) Team Entry: Cathy Stone, 80th, 18:36.0; Sharon Little, 108th, 19:19.5; Janice Reina, 113rd, 19:35.4; Debbie Agosta, 116th, 19:38.3; Edel Hackett, 5th, 122nd, 19:51.4; Karen Goodberlet, 128th, 20:34.0; Karen Chance, 134th, 20:43.3.
 1983 (NCAA) Edel Hackett, 82nd, 18:15
 (TAC) Edel Hackett, 31st, 17:41; Cathy Stone, 34th, 17:51.
 1984 (NCAA) Team Entry: Isabelle Hozang, 42nd, 17:16.5; Edel Hackett, 57th, 17:28.2; Siobhan Kavanaugh, 81st, 17:50.8; Michelle Byrne, 87th, 17:57.1; Melody Sye, 108th, 18:51.1; Bonnie Moore, 119th, 18:38.6; Allison Welk, 132nd, 19:14.9.
 1985 (NCAA) Edel Hackett, 51st, 17:27.8
 1986 (NCAA) Team Entry: Melody Sye, 22nd, 17:38.31; Jackie Mota, 44th, 18:01.38; Allison Welk, 75th, 18:27.33; Meghan McCarthy, 79th, 18:30.84; Julie Dias, 96th, 18:42.15; Leslie Sanderson, 110th, 19:04.14; Joanne Dias, 115th, 19:14.13.
 1987 (NCAA) Team Entry: Melody Sye, 14th, 16:36.82; Aisling Ryan, 42nd, 17:06.87; Jackie Mota, 86th, 17:45.17; Michelle Byrne, 111th, 18:04.00; Joanna Dias, 123rd, 18:27.7; Leslie Sanderson, 18:43.94.
 (TAC) Team Entry: Melody Sye, 10th, 20:12 (6K) (2nd collegiate ind.); Sally Ramsdale, 40th, 21:18; Jackie Mota, 57th, 21:42; Michelle Byrne, 69th, 22:08; Joanna Dias, 71st, 22:10.
 (TACJR) Aisling Ryan, 2nd, 18:03
 1988 (NCAA) Team Entry: Jackie Mota, 33rd, 17:33; Aisling Ryan, 37th, 17:35; Sally Ramsdale, 57th, 17:50; Leslie Sanderson, 75th, 18:08; Stacey Ware, 97th, 18:39; Melissa Campbell, 106th, 19:12; Jill Geer, 107th, 19:24.
 1989 (NCAA) Jackie Mota, 20th, 17:12.67
 (TAC) Jackie Mota, 38th, 23:03
 1990 (NCAA) Team Entry: Claire Lavers, 17th, 16:52; Stephanie Barrett, 52nd, 17:15; Pauline Durran, 59th, 17:21; Stacey Ware, 72nd, 17:31; Jamie Park, 97th, 17:42; Kim Mount, 149th, 18:32; Aisling Ryan, 159th, 18:48.
 1991 (NCAA) Team Entry: Michelle Byrne, 28th, 17:21.1; Claire Lavers, 29th, 17:21.9; Stephanie Barrett, 43rd, 17:40.0; Deena Drossin, 44th, 17:41.0; Kim Mount, 95th, 18:19.9; Pauline Durran, 110th, 18:29.7; Jamie Park, DNF, dehyd.
 1992 (NCAA) Team Entry: Deena Drossin, 2nd, 17:12.7; Shelley Taylor, 13th, 17:42.0; Pauline Durran, 17:48.1, 15th; Michelle Byrne, 18:00.5, 34th; Kim Mount, 18:34.7, 95th; Rene Pillow, 18:41.3, 104th; Barbara Mariani, 19:56.7, 165th.
 1993 (NCAA) Team Entry: Deena Drossin, 6th, 16:54.0; Megan Flowers, 8th, 16:56.4; Shelley Taylor, 9th, 16:58.0; Sarah Schwald, 14th, 17:00.1; Amy McKinley, 53rd, 17:34.3; Michelle Byrne, 54th, 17:34.7; Kim Mount, 104th, 18:06.2.
 1994 (NCAA) Team Entry: Megan Flowers, 4th, 17:04.2; Deena Drossin, 12th, 17:15.8; Sarah Schwald, 14th, 17:18.9; Trine Pilskog, 29th, 17:43.9; Amy McKinley, 92nd, 18:24.5; Rene Pillow, 109th, 18:33.6; Kelly Cook, 111th, 18:35.0.



Michelle Byrne



Jackie Mota



Melody Sye

- 1995 (NCAA) Team Entry: Megan Flowers, 11th, 17:30; Desiree Owen, 90th, 18:28; Catherine Berry, 93rd, 18:29; Amy McKinley, 96th, 18:30; Karen Bockel, 107th, 18:34; Staci Snider, 114th, 18:36; Kelly Cook, 115th, 18:37.
- 1996 (NCAA) Team Entry: Amy Yoder Begley, 29th, 18:19; Desiree Owen, 47th, 18:34; Karen Bockel, 87th, 19:01; Amy McKinley, 128th, 19:35; Lis Shell, 158th, 20:12; Holly Baskin, 162nd, 20:30; Annette Quaid, 168th, 20:50.
- 1997 (NCAA) Team Entry: Amy Yoder Begley, 7th, 16:56; Jessica Dailey, 39th, 17:27; Tracy Robertson, 61st, 17:39; Karen Bockel, 136th, 18:26; Cory Chastain, 158th, 18:57; Holly Baskin, 169th, 19:09; Annette Quaid, DNF.
- 1998 (NCAA) Team Entry: Amy Yoder Begley, 3rd, 17:03.05; Jessica Dailey, 10th, 17:16.42; Tracy Robertson, 59th, 17:56.21; Cory Chastain, 157th, 18:43.65; Karen Bockel, 168th, 18:50.79; Laurie Sturgell, 192nd, 19:07.12; Mindy Brown, 233rd, 19:50.18.
- 1999 (NCAA) Team Entry: Amy Yoder Begley, 2nd, 16:44.10; Lilli Kleinmann, 3rd, 16:48.80; Jessica Dailey, 20th, 17:14.10; Tracy Robertson, 37th, 17:31.00; Christin Wurth, 104th, 18:02.30; Kimi Welsh, 140th, 18:16.10; Nicole Williams, 231st, 19:13.7.
- 2000 (NCAA) Team Entry: Lilli Kleinmann, 10th, 20:54.0; Tracy Robertson, 38th, 21:25.9; Christin Wurth, 84th, 21:52.0; Amy Wiseman, 106th, 22:00.3; Brittney Mensen, 229th, 23:37.3; Alison Rush, 231st, 23:41.3; Londa Bevins, 245th, 24:24.0.
- 2001 (NCAA) Team Entry: Andreina Byrd, 49th, 21:40; Christin Wurth, 62nd, 21:47; Penny Splichal, 75th, 21:53; Londa Bevins, 178th, 22:52; Michelle Hurn, 197th, 23:03; Alison Rush, 216th, 23:18; Kristina Watkins, 246th, 24:35.
- 2002 (NCAA) Team Entry: Christin Wurth, 16th, 20:07.5; Londa Bevins, 26th, 20:23.9; Andreina Byrd, 69th, 21:00.8; Maureen Scott, 105th, 21:20.6; Laura Jakosky, 112th, 21:23.1; Shiloh Whiting, 131st, 21:31.3; Erica Sigmont, 171st, 21:50.6.
- 2003 (NCAA) Shiloh Whiting, 163rd, 21:40.6
- 2004 (NCAA) Team Entry: Maureen Scott, 84th, 21:47; Kristina Smith, 100th, 21:57; Alison Rush, 112th, 22:06; Shiloh Whiting, 126th, 22:13; Laura Jakosky, 130th, 22:14; Jessie Gordon, 171st, 22:36; Penny Splichal, DNF.
- 2005 (NCAA) Team Entry: Penny Splichal, 89th, 21:02.5; Christine Kalmer, 102nd, 21:11.3; Laura Jakosky, 128th, 21:20.2; Dacia Perkins, 134th, 21:23.6; Kelly Vrshek, 140th, 21:27.4; Denise Bargiachi, 162nd, 21:44.3; Jessie Gordon, 251st, 23:39.8.
- 2006 (NCAA) Team Entry: Brooke Upshaw, 37th, 21:29.3; Dacia Perkins, 58th, 21:44.0; Dani Parry, 64th, 21:47.0; Denise Bargiachi, 86th, 22:02.0; Christine Kalmer, 117th, 22:16.9; Miranda Walker, 134th, 22:24.7; Kelly Vrshek, 215th, 23:25.3.
- 2007 (NCAA) Team Entry: Jillian Rosen, 56th, 21:14.1; Christine Kalmer, 81st, 21:25.6; Miranda Walker, 120th, 21:42.8; Denise Bargiachi, 128th, 21:44.5; Dacia Perkins, 159th, 21:59.3; Catherine White, 199th, 22:24.1; Dani Parry, 220th, 22:42.9.
- 2008 (NCAA) Team Entry: Denise Bargiachi, 44th, 20:52; Catherine White, 52nd, 20:56; Dacia Perkins, 80th, 21:13; Jillian Rosen, 111th, 21:32; Christine Kalmer, 117th, 21:37; Megan Jackson, 194th, 22:32; Samantha Learch, 196th, 22:35.
- 2009 (NCAA) Miranda Walker, 124th, 21:27.8; Alyssa Allison, 19th, 22:02.8.
- 2010 (NCAA) Miranda Walker, 91st, 21:17.9
- 2011 (NCAA) Team Entry: Kristen Gillespie, 38th, 20:22.3; Stephanie Brown, 99th, 21:01.3; Jessica Jackson, 100th, 21:01.7; Kaitlin Flattmann, 125th, 21:13.6; Dominique Scott, 140th, 21:18.6; Jillian Rosen, 161st, 21:26.6; Cali George, 180th, 21:40.1



Amy Yoder Begley



Shiloh Whiting



Denise Bargiachi



Londa Bevins - 2002
Coming to Arkansas following her freshman year, Bevins was outstanding her senior year. She finished 26th overall to help Arkansas finish seventh at the NCAA meet. A three-time all-SEC performer in cross country, Bevins was also a three-time All-American in track.



Michelle Byrne - 1991
A transfer from Texas A&M, Byrne's 28th-place finish in 1991 was the best to that date by a UA freshman at the NCAA meet. She was the first cross country freshman All-American during the NCAA era and the highest freshman finisher since Jody Rittenhouse's 19th at the 1978 AIAW.



Jessica Dailey - 1998, 1999
A sophomore transfer to Arkansas, Dailey earned her first All-America honor under her maiden name of Koch as a junior for her 10th place finish at the NCAAs. As a senior, she placed 20th in cross country. A 12-time All-American in track, she was Arkansas' first national top 10 finalist for the NCAA Woman of the Year.



Deena Drossin - 1992, 1993, 1994
Drossin set the all-time best finish - NCAA runner-up in 1992 - and was the first three-time All-American at Arkansas. One of only four women to win two SEC cross country titles, she was the first female to win them back to back. Overall, she is an eight-time All-American with seven SEC running titles.



Pauline Durran - 1992
With three NCAA appearances to her name, Durran saved her best for last with a 15th-place run at the 1992 Championship.



Megan Flowers - 1993, 1994, 1995
SEC Champion in 1994 and runner-up in a photo finish in 1995, Flowers has the third highest cross country finish - 4th in 1994 - and closed her career as the win-

ningest runner (nine meet titles) in school history. For her running career, she has 10 All-America honors.



Kristen Gillespie - 2011

The NCAA Northeast Region champion at Boston Univ. as a freshman, Kleinmann transferred to Arkansas and became the nation's No. 3 finisher at the 1999 NCAA. The 1999 and 2000 NCAA South Central champion, she won five straight meets in 2000 before finishing 10th at NCAAs.



Lilli Kleinmann - 1999, 2000

The NCAA Northeast Region champion at Boston Univ. as a freshman, Kleinmann transferred to Arkansas and became the nation's No. 3 finisher at the 1999 NCAA. The 1999 and 2000 NCAA South Central champion, she won five straight meets in 2000 before finishing 10th at NCAAs.



Claire Lavers - 1990

A two-year transfer to Arkansas from Loughborough, Lavers was 17th in 1990 and missed a second All-America honor by one place in 1991. UA's 10,000 meter record-holder (32:58.2), and a first-team GTE Academic All-American, Lavers graduated with a perfect 4.00 GPA at UA.



Jackie Mota - 1989

Mota is the only Razorback to earn All-America honors as an individual entry with her 20th-place finish at the 1989 meet. Mota is important to Razorback history because her run in 1989 insured the unbroken string of NCAA appearances. She was the first Razorback to earn four all-conference honors in cross country.



Sarah Schwald - 1993, 1994

A foot injury limited Schwald to two effective cross country seasons, but she turned in a pair of 14th-place finishes. Better known for her track performances, she was the 1995 NCAA Indoor 3,000 Champion and a combined eight-time All-American.



Melody Sye - 1986, 1987
Melody Sye set the standard by which cross country athletes are measured at Arkansas. The first two-time All-American in cross country, she led her team to the first league title in any women's sport at UA and two top 10 finishes at the NCAAs.



Shelley Taylor - 1992, 1993

Although at Arkansas only two seasons, Taylor placed her name in the record books for the highest freshman finish at the national meet, placing 13th in 1992. Her best finish came as a sophomore, ninth.



Brooke Upshaw - 2006

Upshaw completed one of the greatest freshman seasons in Razorback history in 2006. Finishing 37th at the NCAA Championships to earn her All-America honor, she also earned an all-region certificate and became the first freshman since Deena Drossin to win the SEC individual title.



Christin Wurth - 2002

Ending her career as the winningest cross country runner in Razorback cross country history, Wurth defeated 3,482 runners in her four years and owns the second fastest 6,000-meter time in UA history. As a senior Wurth earned All-America honors for her 19th-place finish.



Amy Yoder Begley - 1996, 1997, 1998, 1999

Yoder Begley is the first Honda Award winner in SEC history, and became the first woman in school history to earn four All-America honors in cross country. She is the first woman in SEC history to win three consecutive league titles. A 15-time All-American, she was the 2001 SEC Female Athlete of the Year.

**The Ed Renfrow Years
(Three years, 43-28 overall)**

YEAR	SEASON	PCT.	CHAMPIONSHIP FINISHES
1978	4-8	.333	SWAIAW 4th; AIAW individual
1979	24-15	.615	SWAIAW 4th; AIAW individual
1980	15-5	.750	SWAIAW 3rd; AIAW individual

**The Bev (Rouse) Lewis Years
(Nine years, 274-113 overall)**

YEAR	REGULAR SEASON	FULL SEASON	CHAMPIONSHIP FINISHES
1981	-	27-5 .844	SWAIAW runner-up; AIAW 16th
1982	15-4 .789	25-19 .568	SWC runner-up; NCAA District VI champion; NCAA 15th
1983	10-3 .770	16-8 .667	SWC 4th; NCAA District VI 3rd; NCAA individual
1984	11-1 .917	27-16 .630	SWC 3rd; NCAA District VI runner-up; NCAA 13th
1985	14-5 .737	25-9 .735	SWC 3rd; NCAA District VI 3rd; NCAA individual
1986	19-3 .864	42-14 .750	SWC runner-up; NCAA District VI runner-up; NCAA 10th
1987	21-2 .913	43-12 .782	SWC runner-up; NCAA District VI runner-up; NCAA 9th
1988	17-3 .850	37-18 .673	SWC champion; NCAA District VI runner-up; NCAA 15th
1989	18-8 .692	32-12 .727	SWC 3rd; NCAA District VI 3rd; NCAA indiv. All-American

**The Lance Harter Years
(21 years, 1,991-241-2 overall)**

YEAR	REGULAR SEASON	FULL SEASON	CHAMPIONSHIP FINISHES
1990	31-3 .912	62-9 .873	SWC runner-up; NCAA District VI Champion; NCAA 6th
1991	33-0 1.000	73-1 .986	SEC Champion; NCAA District VI Champion; NCAA runner-up
1992	36-0 1.000	76-1 .987	SEC Champion; NCAA District VI Champion; NCAA runner-up
1993	40-0 1.000	74-1 .987	SEC Champion; NCAA District VI Champion; NCAA runner-up
1994	46-2 .958	88-4 .957	SEC Champion; NCAA District VI Champion; NCAA 3rd
1995	45-1 .978	80-12 .784	SEC Champion; NCAA District VI Champion; NCAA 12th
1996	20-3-1 .869	56-13-1 .812	SEC runner-up; NCAA District VI runner-up; NCAA 14th
1997	51-0 1.000	85-13 .867	SEC runner-up; NCAA S.C. Regional Champion; NCAA 13th
1998	48-4 .923	101-9 .918	SEC Champion; NCAA S.C. Regional Champion; NCAA 6th
1999	67-1 .985	120-2 .984	SEC Champion; NCAA S.C. Regional Champion; NCAA runner-up
2000	43-4 .915	83-17 .830	SEC Champion; NCAA S.C. Regional runner-up; NCAA 13th
2001	76-4 .950	117-20 .854	SEC Champion; NCAA S.C. Regional Champion; NCAA 17th
2002	72-4 .947	125-10 .926	SEC Champion; NCAA S.C. Regional Champion; NCAA 7th
2003	58-5-1 .914	81-12-1 .867	SEC third; NCAA S.C. Regional third; NCAA individual
2004	73-7-0 .913	113-24-0 .825	SEC runner-up; NCAA S.C. Regional runner-up; NCAA 16th
2005	66-5-0 .930	104-24-0 .813	SEC runner-up; NCAA S.C. Regional Champion; NCAA 19th
2006	66-0-0 1.000	116-4-0 .967	SEC Champion; NCAA S.C. Regional Champion; NCAA 5th
2007	66-2-0 .971	108-15-0 .878	SEC Champion; NCAA S.C. Regional runner-up; NCAA 13th
2008	80-2-0 .976	123-16-0 .885	SEC Champion; NCAA S.C. Regional Champion; NCAA 15th
2009	77-8 .906	105-12 .897	SEC third; NCAA S.C. Regional third; NCAA Individuals
2010	106-33 .762	131-36 .784	SEC runner-up; NCAA S.C. Regional third; NCAA Individuals
2011	66-2 .970	115-16 .878	SEC runner-up; NCAA S.C Regional champion; NCAA 14th



Ed Renfrow

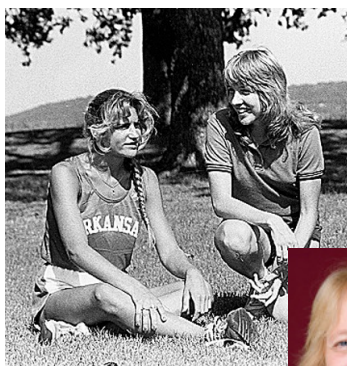

Bev (Rouse) Lewis



Lance Harter



Opponents	Win	Loss	Pct.	Opponents	Win	Loss	Pct.	Opponents	Win	Loss	Pct.				
Abilene Christian	12	0	1.000	Dartmouth	5	3	0.625	McNeese State	9	0	1.000	Seattle Pacific	1	0	1.000
Adams State	1	0	1.000	Davidson	1	0	1.000	McPherson College	1	0	1.000	Simon Fraser	2	0	1.000
Air Force	8	0	1.000	Dayton	1	0	1.000	Memphis	4	0	1.000	SMU	30	3	0.909
Akron	1	0	1.000	Delta State	3	0	1.000	Miami	3	0	1.000	South Alabama	2	0	1.000
Alabama	30	1	0.968	DePaul	2	0	1.000	Michigan	22	9	0.710	South Carolina	21	0	1.000
Ala. - Birmingham	5	1	0.833	Detroit Mercy	1	0	1.000	Michigan State	7	5	0.583	South Carolina State	1	0	1.000
Ala. - Huntsville	5	0	1.000	Drake	1	0	1.000	MidAmer. Christian	1	0	1.000	South Dakota	3	0	1.000
Alcorn State	1	0	1.000	Drury	4	0	1.000	MidAmer. Nazarene	1	0	1.000	South Dakota State	1	0	1.000
Allen Comm. Coll.	1	0	1.000	Duke	9	3	0.750	Middle Tenn. State	1	0	1.000	South Florida	7	0	1.000
Appalachian State	1	0	1.000	East Central	9	0	1.000	Midland	1	0	1.000	Southern California	8	0	1.000
Arizona	14	5	0.737	East Tennessee	1	0	1.000	Midwestern State	3	0	1.000	Southeast Missouri	1	0	1.000
Arizona State	8	6	0.571	Eastern Kentucky	1	0	1.000	Minnesota	9	3	0.750	Southeastern	1	0	1.000
Ark. - Fort Smith	1	0	1.000	Eastern Michigan	2	0	1.000	Mississippi	25	0	1.000	SE Louisiana	1	0	1.000
Ark. - Little Rock	16	0	1.000	Eastern New Mexico	1	0	1.000	Mississippi College	1	0	1.000	SE Oklahoma State	6	0	1.000
Ark. - Monticello	1	0	1.000	Eastern Washington	3	0	1.000	Mississippi State	27	0	1.000	SW College	3	0	1.000
Ark. - Pine Bluff	3	0	1.000	Edinboro	1	0	1.000	Mississippi Valley	1	0	1.000	SW Baptist	6	0	1.000
Arkansas State	11	0	1.000	Elon	2	0	1.000	Missouri	18	2	0.900	SW Kansas	2	0	1.000
Arkansas Tech	17	0	1.000	Emporia State	5	0	1.000	Missouri - Kansas City	10	0	1.000	SW Oklahoma State	7	0	1.000
Army	1	0	1.000	Erskine	1	0	1.000	Missouri - Rolla	3	0	1.000	Southern Arkansas	1	0	1.000
Auburn	24	0	1.000	Evangel	3	0	1.000	Missouri Valley	1	0	1.000	Southern Illinois	3	0	1.000
Augustana	2	0	1.000	Flager	1	0	1.000	Missouri Southern	22	0	1.000	Southern Mississippi	2	0	1.000
Austin Peay	3	0	1.000	Florida	26	5	0.839	Missouri State	8	0	1.000	Southern Nazarene	6	0	1.000
Azusa Pacific	2	0	1.000	Florida International	1	0	1.000	Missouri S&T	2	0	1.000	Southern Utah	11	0	1.000
Baker	6	0	1.000	Florida Memorial	1	0	1.000	Montana	1	0	1.000	St. Gregory's	1	0	1.000
Ball State	2	0	1.000	Florida Southern	1	0	1.000	Montana State	1	0	1.000	St. Josephs	1	0	1.000
Barton County	1	0	1.000	Florida State	6	4	0.600	Morehead	1	0	1.000	St. Louis	1	0	1.000
Baylor	39	8	0.830	Florida Tech	1	0	1.000	N. Central College	1	0	1.000	St. Louis (Pharmacy)	1	0	1.000
Belmont	4	0	1.000	Fontbonne	1	0	1.000	Navy	1	0	1.000	St. Mary's	4	0	1.000
Berry	1	0	1.000	Fresno State	20	0	1.000	Nebraska	18	0	1.000	Stanford	8	19	0.296
Bethel	1	0	1.000	Ft. Hays State	1	0	1.000	Nebraska - Kearney	1	0	1.000	Stephen F. Austin	24	0	1.000
Birmingham Southern	3	0	1.000	Ft. Lewis College	2	0	1.000	Neosho County CC	1	0	1.000	Stephens College	1	0	1.000
Blue Mountain	1	0	1.000	Ft. Scott	1	0	1.000	Nevada	7	1	0.875	Stetson	1	0	1.000
Boise State	8	0	1.000	Furman	1	0	1.000	New Hampshire	1	0	1.000	Stony Brook	2	1	0.667
Boston College	8	5	0.615	Gardner Webb	1	0	1.000	New Mexico	2	1	0.667	Syracuse	1	1	0.500
Boston University	1	1	0.500	Georgetown	22	9	0.710	New Mexico State	16	0	1.000	Tampa	1	0	1.000
Bowling Green	1	0	1.000	Georgia	28	1	0.966	New Orleans	3	0	1.000	TCU	25	0	1.000
Bradley	1	0	1.000	Georgia State	2	0	1.000	Nicholls	5	0	1.000	Tennessee	23	4	0.852
Brescia	1	0	1.000	Georgia Tech	6	0	1.000	North Alabama	1	0	1.000	Tenn.-Martin	1	0	1.000
British Columbia	1	0	1.000	Gonzaga	1	0	1.000	North Carolina	9	5	0.643	Texas	23	6	0.793
Brown	4	0	1.000	Graceland	1	0	1.000	NC - Asheville	1	0	1.000	Texas - Arlington	18	0	1.000
Bucknell	1	0	1.000	Grambling	1	0	1.000	NC - Charlotte	1	0	1.000	Texas - El Paso	12	0	1.000
Butler	10	0	1.000	Hannibal-LaGrange	1	0	1.000	NC - Greensboro	1	0	1.000	Texas - Pan American	23	0	1.000
BYU	15	19	0.441	Harding	7	0	1.000	NC - Wilmington	2	0	1.000	Texas - San Antonio	15	1	0.938
Cal - Davis	12	0	1.000	Hastings	3	0	1.000	North Carolina State	11	8	0.579	Texas - Tyler	3	0	1.000
Cal - Irvine	20	3	0.870	Haskell JC	1	0	1.000	North Colorado	1	0	1.000	Texas A&M	25	2	0.926
Cal - Riverside	2	0	1.000	Hawaii - Hilo	2	0	1.000	North Dakota	2	0	1.000	Texas A&M - Commerce	1	0	1.000
Cal - San Diego	2	0	1.000	Hendrix	4	0	1.000	North Dakota State	1	0	1.000	Texas A&M - CC	12	1	0.923
Cal - Santa Barbara	12	1	0.923	High Point	1	0	1.000	North Texas	13	0	1.000	Texas State	13	0	1.000
Cal - Santa Cruz	1	0	1.000	Houston	24	0	1.000	Northern Arizona	19	4	0.826	Texas Tech	14	5	0.737
Cal Baptist	1	0	1.000	Houston Baptist	1	0	1.000	Northwestern	6	0	1.000	Trinity	2	0	1.000
Cal Coast	1	0	1.000	Humboldt State	3	0	1.000	Northwestern State	4	0	1.000	Truman	2	0	1.000
Cal Poly - SLO	11	1	0.917	Idaho	4	0	1.000	Northwood	1	0	1.000	Tulane	10	0	1.000
Cal Poly Pomona	4	0	1.000	Illinois	4	5	0.444	Notre Dame	6	4	0.600	Tulsa	23	1	0.958
Cal State - Dom. Hills	3	0	1.000	Illinois State	1	0	1.000	NW Louisiana	1	0	1.000	Trinity	2	0	1.000
Cal State - Fullerton	11	0	1.000	Incarinate Word	2	0	1.000	NW Missouri	1	0	1.000	UCLA	17	2	0.895
Cal State - Los Angeles	5	0	1.000	Indiana	7	1	0.875	Oakland	0	1	0.000	UNLV	7	0	1.000
Cal State - Northridge	9	0	1.000	Indiana State	2	0	1.000	Occidental	4	0	1.000	Union	1	0	1.000
Cal State - San Bern.	1	0	1.000	Iona	1	0	1.000	Ohio	1	0	1.000	Utah	10	0	1.000
Cal State - San Marcos	4	0	1.000	Iowa	9	3	0.750	Ohio State	4	1	0.800	Utah State	10	0	1.000
Cal State - Stanislaus	1	0	1.000	Iowa State	5	1	0.833	Oklahoma	25	1	0.962	Vanderbilt	25	1	0.962
California	9	1	0.900	IPFW	4	0	1.000	Oklahoma Baptist	4	0	1.000	Vanguard	1	0	1.000
Campbell	1	0	1.000	IUPUI	2	0	1.000	Oklahoma Christian	4	0	1.000	Ventura	1	0	1.000
Campbellsville	1	0	1.000	Jackson State	1	0	1.000	Oklahoma State	12	4	0.750	Villanova	7	11	0.389
Carson-Newman	1	0	1.000	Jacksonville	1	0	1.000	Oklahoma Wesleyan	1	0	1.000	Virginia	7	1	0.875
Certerary	5	0	1.000	James Madison	4	0	1.000	Oral Roberts	13	0	1.000	Virginia Tech	8	0	1.000
Central Arkansas	6	0	1.000	John Brown	1	0	1.000	Oregon	12	9	0.571	Wake Forest	14	2	0.875
Central Florida	3	0	1.000	Kansas	14	0	1.000	Oregon State	1	0	1.000	Wartburg	1	0	1.000
Central Michigan	0	1	0.000	Kansas State	14	2	0.875	Ottawa	1	0	1.000	Washington	16	6	0.727
Central Missouri	3	0	1.000	Kansas Wesleyan	1	0	1.000	Ouchita Baptist	2	0	1.000	Washington (St. Louis)	1	0	1.000
Central Oklahoma	3	0	1.000	Kent State	1	0	1.000	Park University	2	0	1.000	Washington State	3	0	1.000
Central State	1	0	1.000	Kentucky	23	0	1.000	Pasadena	1	0	1.000	Wayland Baptist	1	0	1.000
Charleston	2	0	1.000	Lamar	9	0	1.000	Penn State	11	1	0.917	Wayne State	1	0	1.000
Charleston Southern	1	0	1.000	Lane	1	0	1.000	Pittsburg State	7	0	1.000	Weber State	9	0	1.000
Chico State	3	0	1.000	LaSalle	1	0	1.000	Pomona Pitzer	3	0	1.000	West Alabama	1	0	1.000
Christian Brothers	2	0	1.000	La Verne	1	0	1.000	Portland	8	0	1.000	West Florida	1	0	1.000
Cincinnati	1	0	1.000	Lehigh	1	0	1.000	Princeton	4	4	0.500	West Virginia	5	3	0.625
Claremont Mudd Script	2	0	1.000	Liberty	2	0	1.000	Providence	8	12	0.400	Western Illinois	1	0	1.000
Clemson	3	2	0.600	Life	2	0	1.000	Puget Sound	3	0	1.000	Western Kentucky	2	0	1.000
Cloud City	1	0	1.000	Lincoln	1	0	1.000	Purdue	3	0	1.000	Western Michigan	1	0	1.000
Cloud County CC	2	0	1.000	Lindenwood College	2	0	1.000	Radford	1	0	1.000	Western Oregon	1	0	1.000
Coastal Carolina	3	0	1.000	Linsay Wilson	1	0	1.000	Rend Lake	2	0	1.000	Westmont	1	0	1.000
Coffeyville CC	1	0	1.000	Lipscomb	1	1	0.500	Rice	26	2	0.929	Whittier College	1	0	1.000
Colorado	7	10	0.412	Long Beach State	10	0	1.000	Richmond	3	1	0.750	Wichita State	9	0	1.000
Colorado Christian	1	0	1.000	Louisiana - Lafayette	8	0	1.000	Rollins	1	0	1.000	William & Mary	8	0	1.000
Colorado State	15	1	0.938	Louisiana - Monroe	12	0	1.000	Sacramento State	3	0	1.000	William Jewell	3	0	1.000
Columbia	4	5	0.500	Louisiana State	45	0	1.000	Sam Houston	8	0	1.000	William Woods	1	0	1.000
Concordia	3	0	1.000	Louisville	1	0	1.000	Samford	4	0	1.000	Winthrop	1	0	1.000
Cornell	10	0	1.000	Loyola Chicago	2	0	1.000	San Diego	2	0	1.000	Wisconsin	16	9	0.640
Cowley County CC	1	0	1.000	Loyola Marymount	9	0	1.000	San Diego State	12	0	1.000	Wisconsin-Milwaukee	1	0	1.000
Cumberlands	1	0	1.000	Lyon	1	0	1.000	San Francisco	2	0	1.000	Wyoming	5	1	0.833
Dallas	1	0	1.000	Marquette	9	1	0.900	San Francisco State	1	0	1.000	Xavier	1	0	1.000
Dallas Baptist	2	0	1.000	Maryland	2	0	1.000	San Jose State	2	0	1.000	Xavier (LA)	1	0	1.000
Dana	1	0	1.000	McMurry	2	0	1.000	Santa Clara	2	0	1.000	Yale	3	2	0.600

6,000-METER BEST

<u>TIME</u>	<u>ATHLETE</u>	<u>DATE</u>	<u>LOCATION</u>
19:07.29	Andreina Byrd	10/29/01	Auburn, Ala.

SUB 21:00 6,000-METER RUNS

<u>TIME</u>	<u>ATHLETE</u>	<u>DATE</u>	<u>LOCATION</u>
19:07.29	Andreina Byrd	10/29/01	Auburn, Ala.
19:33.55	Christin Wurth	10/29/01	Auburn, Ala.
19:49.66	Penny Splichal	10/29/01	Auburn, Ala.
19:59.56	Christine Kalmer	10/29/05	Columbia, S.C.
20:06.59	Lilli Kleinmann	11/11/00	Denton, Texas
20:06.83	Penny Splichal	10/29/05	Columbia, S.C.
20:07.26	Catherine White	11/3/08	Starkville, Miss.
20:07.5	Christin Wurth	11/26/02	Terre Haute, Ind.
20:11.08	Lilli Kleinmann	10/30/00	Tuscaloosa, Ala.
20:12	Melody Sye	11/28/87	New York, N.Y.
20:13.52	Laura Jakosky	10/29/05	Columbia, S.C.
20:14.85	Tracy Robertson	11/11/00	Denton, Texas
20:14.90	Brooke Upshaw	10/28/06	Baton Rouge, La.
20:15.32	Londa Bevins	10/29/01	Auburn, Ala.
20:17.22	Dacia Perkins	10/28/06	Baton Rouge, La.
20:17.93	Christine Kalmer	10/28/06	Baton Rouge, La.
20:19.85	Kristen Gillespie	10/31/11	Maryville, Tenn.
20:20.21	Dani Parry	10/28/06	Baton Rouge, La.
20:20.59	Michelle Hurn	10/29/01	Auburn, Ala.
20:22.3	Kristen Gillespie	11/21/11	Terre Haute, Ind.
20:22.36	Denise Bargiachi	10/28/06	Baton Rouge, La.
20:23.9	Londa Bevins	11/26/02	Terre Haute, Ind.
20:24.7	Kristen Gillespie	10/15/11	Fayetteville, Ark.
20:25	Lilli Kleinmann	10/13/00	Fayetteville, Ark.
20:25.8	Brooke Upshaw	10/14/06	Fayetteville, Ark.
20:26.22	Denise Bargiachi	10/29/05	Columbia, S.C.
20:27.9	Miranda Walker	11/13/10	Waco, Texas
20:28.45	Alison Rush	10/29/01	Auburn, Ala.
20:29.3	Kristen Gillespie	11/12/11	Waco, Texas
20:30.55	Catherine White	10/4/08	Springfield, Ore.
20:31.12	Tracy Robertson	10/30/00	Tuscaloosa, Ala.
20:32.0	Christine Kalmer	10/14/06	Fayetteville, Ark.
20:32.0	Denise Bargiachi	10/14/06	Fayetteville, Ark.
20:32.84	Catherine White	10/18/08	Fayetteville, Ark.
20:34	Tracy Robertson	10/13/00	Fayetteville, Ark.
20:34	Londa Bevins	11/16/02	Waco, Texas
20:36.42	Miranda Walker	10/28/06	Baton Rouge, La.
20:37	Christin Wurth	11/16/02	Waco, Texas
20:38	Christine Kalmer	9/29/07	Springfield, Ore.
20:38	Jillian Rosen	9/29/07	Springfield, Ore.
20:38.35	Jennifer Harper	10/28/06	Baton Rouge, La.
20:38.36	Denise Bargiachi	11/3/08	Starkville, Miss.
20:38.50	Londa Bevins	10/19/02	Fayetteville, Ark.
20:41.02	Kelly Vrshek	10/29/05	Columbia, S.C.
20:41.30	Beth Fahey	10/28/06	Baton Rouge, La.
20:41.6	Dacia Perkins	10/14/06	Fayetteville, Ark.
20:42	Lilli Kleinmann	9/16/00	Ames, Iowa
20:42.28	Jessie Gordon	10/29/05	Columbia, S.C.
20:42.52	Caroline Peyton	10/29/05	Columbia, S.C.
20:44.7	Christine Kalmer	11/11/06	Waco, Texas
20:45	Andreina Byrd	11/10/01	College Station, Texas
20:45.1	Dacia Perkins	11/11/06	Waco, Texas
20:45.8	Brooke Upshaw	11/11/06	Waco, Texas
20:46	Tracy Robertson	9/16/00	Ames, Iowa
20:46.05	Andreina Byrd	10/19/02	Fayetteville, Ark.
20:46.2	Denise Bargiachi	11/11/06	Waco, Texas
20:47.50	Amy Wiseman	10/29/01	Auburn, Ala.
20:48.6	Denise Bargiachi	11/10/07	Fayetteville, Ark.
20:49	Andreina Byrd	9/30/01	Stanford, Calif.
20:49.2	Catherine White	11/15/08	Waco, Texas
20:51.1	Andreina Byrd	10/5/02	Terre Haute, Ind.
20:51.7	Denise Bargiachi	11/24/08	Terre Haute, Ind.
20:52	Denise Bargiachi	9/29/07	Springfield, Ore.
20:53.02	Christine Kalmer	10/27/07	Lexington, Ky.
20:54.0	Lilli Kleinmann	11/20/00	Ames, Iowa
20:54.0	Miranda Walker	11/11/06	Waco, Texas
20:54	Alison Rush	11/13/04	Waco, Texas
20:54.29	Kelly Vrshek	10/28/06	Baton Rouge, La.

20:54.74	Christine Kalmer	11/3/08	Starkville, Miss.
20:55	Maureen Scott	11/13/04	Waco, Texas
20:55.6	Catherine White	11/24/08	Terre Haute, Ind.
20:55.9	Londa Bevins	10/5/02	Terre Haute, Ind.
20:56.0	Jessica Jackson	10/15/11	Fayetteville, Ark.
20:56.2	Miranda Walker	10/14/06	Fayetteville, Ark.
20:56.3	Christine Kalmer	10/15/05	Fayetteville, Ark.
20:57	Dani Parry	9/29/07	Springfield, Ore.
20:57.1	Denise Bargiachi	10/4/08	Waco, Texas
20:57.2	Denise Bargiachi	10/15/05	Fayetteville, Ark.
20:57.97	Denise Bargiachi	10/4/08	Springfield, Ore.
20:58.8	Stephanie Brown	10/15/11	Fayetteville, Ark.
20:59	Christin Wurth	11/10/01	College Station, Texas
20:59.71	Alison Rush	10/30/04	Fayetteville, Ark.

5,000-METER BEST

<u>TIME</u>	<u>ATHLETE</u>	<u>DATE</u>	<u>LOCATION</u>
16:29	Amy Yoder Begley	10/17/98	Fayetteville, Ark.

SUB 17:00 5,000-METER RUNS

<u>TIME</u>	<u>ATHLETE</u>	<u>DATE</u>	<u>LOCATION</u>
16:29	Amy Yoder Begley	10/17/98	Fayetteville, Ark.
16:34.29	Melody Sye	11/2/87	Fayetteville, Ark.
16:36	Tracy Robertson	10/17/98	Fayetteville, Ark.
16:36.82	Melody Sye	11/23/87	Charlottesville, Va.
16:39	Megan Flowers	10/14/95	Prairie Grove, Ark.
16:41	Amy Yoder Begley	10/2/99	Stanford, Calif.
16:41	Megan Flowers	11/12/94	College Station, Texas
16:42	Deena Drossin	10/19/91	Fayetteville, Ark.
16:43	Tracy Robertson	10/2/99	Stanford, Calif.
16:43.95	Aisling Ryan	11/2/87	Fayetteville, Ark.
16:44.10	Amy Yoder Begley	11/22/99	Bloomington, Ind.
16:44.99	Amy Yoder Begley	9/20/97	Joplin, Mo.
16:45.25	Jessica Dailey	9/20/97	Joplin, Mo.
16:47	Amy Yoder Begley	10/4/98	Stanford, Calif.
16:47	Amy Yoder Begley	10/18/97	Fayetteville, Ark.
16:48.80	Lilli Kleinmann	11/22/99	Bloomington, Ind.
16:49	Jessica Dailey	10/4/98	Stanford, Calif.
16:50	Sarah Schwald	11/12/94	College Station, Texas
16:50	Melody Sye	11/19/87	Georgetown, Texas
16:51	Edel Hackett	10/19/85	Fayetteville, Ark.
16:51.1	Miranda Walker	9/18/10	Riverside, Calif.
16:51.8	Kristen Gillespie	9/18/10	Riverside, Calif.
16:52	Claire Lavers	11/19/90	Knoxville, Tenn.
16:52.22	Amy Yoder Begley	10/31/98	Maryville, Tenn.
16:53	Lilli Kleinmann	11/13/99	Denton, Texas
16:54.0	Amy Yoder Begley	10/30/99	Nashville, Tenn.
16:54.0	Deena Drossin	11/22/93	Bethlehem, Pa.
16:54	Lilli Kleinmann	10/2/99	Stanford, Calif.
16:54.72	Jessica Dailey	10/31/98	Maryville, Tenn.
16:55	Lilli Kleinmann	9/30/00	Stanford, Calif.
16:56	Amy Yoder Begley	11/24/97	Greenville, S.C.
16:56	Deena Drossin	10/5/91	Stanford, Calif.
16:56.28	Tracy Robertson	10/31/98	Maryville, Tenn.
16:56.4	Megan Flowers	11/22/93	Bethlehem, Pa.
16:56.8	Amy Yoder Begley	11/1/97	Jackson, S.C.
16:57	Jessica Dailey	10/2/99	Stanford, Calif.
16:57	Megan Flowers	11/11/95	College Station, Texas
16:58	Amy Yoder Begley	9/13/97	Irvine, Calif.
16:58.0	Shelley Taylor	11/22/93	Bethlehem, Pa.

OTHER DISTANCE RECORDS**2-MILES**

11:12	Staci Snider	9/9/95	Tulsa, Okla.
-------	--------------	--------	--------------

3-MILES

17:23	Sharon Little	1982	Wichita, Kan.
-------	---------------	------	---------------

4,000 METERS

13:25	Stephanie Brown	9/23/11	Toledo, Ohio
-------	-----------------	---------	--------------

1978				1987				1995				2003			
DATE	MEET	PLACE	PTS	DATE	MEET	PLACE	PTS	DATE	MEET	PLACE	PTS	DATE	MEET	PLACE	PTS
9/29	Missouri	5 of 7	n/a	9/19	Missouri	1 of 9	25	9/9	Cr. Hurricane	1 of 5	24	9/5	Ark. Dual	1 of 3	15
10/7	Arkansas	L	29	9/26	Iowa St.	1 of 9	43	9/16	Golden Coast	1 of 15	25	9/13	G'town Inv.	1 of 3	28
10/13	Oklahoma	3 of 4	65	10/10	Wisconsin	3 of 4	57	9/30	Stanford Inv.	2 of 22	57	9/20	Southern Stampede	Indiv. only	
10/21	Ozark (UA)	2 of 3	41	10/17	Arkansas	1 of 5	20	10/14	Chile Pepper	1 of 8	30	9/27	Stanford Inv.	4 of 26	101
11/3	SWAIWA (OU)	4 of 6	81	11/2	SWC (UA)	2 of 9	41	10/30	SEC (Miss. St)	1 of 12	40	10/18	Chile Pepper	3 of 37	153
11/18	AIAW (Denver)	Indiv. only		11/14	District VI	2 of 10	38	11/11	District VI	1 of 15	37	11/3	SEC (Georgia)	3 of 12	103
1979				11/23	NCAA	9 of 16	222	11/20	NCAA	12 of 22	324	11/15	NCAA Reg.	3 of 17	70
9/28	Arkansas	3 of 4	51	11/28	TAAC	5 of 7*	247					11/24	NCAA	Indiv. only	
10/6	Oklahoma St.	4 of 6	86	* 1st Associated team				1996				9/13	Ark. Dual	1 of 2	16
10/12	North Texas	4 of 13	141	1988				9/13	Minn. Tri.	1 of 3	27	9/3	ISU Inv.	2 of 9	50
10/20	SW Missouri	4 of 6	84	9/17	Missouri	2 of 5	29	9/21	Stampede	1 of 8	35	9/11	Stampede	2 of 24	79
11/2	SWAIWA (NT)	4 of 12	128	9/23	SMSU(W-15 pts); OSU (L-28 pts)			10/5	Sundodger	3t of 12	101	9/18	Griak Inv.	5 of 29	189
11/17	AIAW (Fla. St.)	Indiv. only		10/1	Stanford	1 of 9	67	10/19	Chile Pepper	2 of 5	55	9/25	Chile Pepper	2 of 31	76
1980				10/15	Arkansas	3 of 8	61	11/2	SEC (Miss.)	2 of 12	77	10/16	SEC (Ark.)	2 of 12	57
9/26	Oklahoma	n/a	n/a	10/31	SWC (UH)	1 of 9	30	11/16	District VI	2 of 15	69	11/13	NCAA Reg.	2 of 17	61
10/3	Arkansas	2 of 3	n/a	11/12	District VI	2 of 12	54	11/25	NCAA	14 of 22	347	11/22	NCAA	16 of 31	400
10/11	S. Illinois	2nd	58	11/21	NCAA	15 of 16	299	1997				9/6	Ark. Dual	1 of 2	15
10/17	Sooner	n/a	n/a	1989				9/6	MSSC Inv. (B)	1 of 4	31	9/17	Aztec Invite	1 of 11	31
10/18	SW Missouri	n/a	n/a	9/29	Little Rock	2 of 5	45	9/13	UCI Inv.	1 of 14	51	9/17	Southern Stampede	Indiv. Only	
11/1	SWAIWA	3rd	81	9/29	OU Dual*	W	16	9/20	Stampede	1 of 5	25	9/30	N. Dame Inv.	5 of 24	205
11/15	AIAW (Seattle)	Indiv. Only		10/7	Stanford	6 of 12	172	10/4	Disney Inv.	1 of 20	23	10/15	Chile Pepper	2 of 38	71
1981				10/14	Arkansas	4 of 11	110	10/18	Chile Pepper	1 of 13	42	10/29	SEC (USC)	2 of 12	51
9/18	Wichita St.	3 of 9	73	10/28	SWC (Dallas)	3 of 9	69	11/1	SEC (USC)	2 of 12	68	11/12	NCAA Reg.	1 of 17	45
9/26	Oklahoma	2 of 3	35	11/11	District VI	3 of 11	55	11/16	NCAA Reg.	1 of 15	46	11/21	NCAA	19 of 31	444
10/3	Missouri	2 of 9	59	11/20	NCAA	Indiv. only		11/25	NCAA	13 of 22	311	1998			
10/10	S. Illinois	2 of 8	53	* -LR Inv. also scored as OU-UA dual				9/12	Jayhawk Inv.	1 of 14	38	9/12	Ark. Dual	1 of 3	15
10/17	W. Illinois	3 of 8	66	1990				9/19	Aztec Inv.	2 of 12	42	9/16	Aztec Invite	1 of 12	20
11/7	SWAIWA	2 of 7	67	9/15	Jayhawk	1 of 7	41	10/4	Stanford Inv.	3 of 19	92	9/8	Southern Stampede	Indiv. Only	
11/21	AIAW	16th	n/a	9/22	Mo. South.*	2 of 11	84	10/17	Chile Pepper	1 of 12	22	9/29	Oregon Inv.	1 of 11	35
1982				9/29	Oklahoma St.	1 of 12	53	10/31	SEC (UT)	1 of 12	25	10/14	Chile Pepper	1 of 44	41
9/17	Wichita St.	2 of 6	55	10/6	Stanford	4 of 14	117	11/14	NCAA Reg.	1 of 16	43	10/28	SEC (LSU)	1 of 12	17
9/24	Oklahoma	1 of 3	27	10/13	Arkansas	1 of 5	34	11/25	NCAA	6 of 31	311	11/11	NCAA Reg.	1 of 14	30
10/1	Missouri	2 of 5	46	10/29	SWC (TAMU)	2 of 9	37	1999				11/20	NCAA	5 of 31	286
10/23	Purdue	3 of 8	76	11/10	District VI	1 of 9	26	9/11	Bob Timmons	1 of 6	15	2007			
10/30	SWC (UT)	2 of 6	42	11/19	NCAA	6 of 22	224	9/25	Sam Bell Inv.	1 of 23	22	9/7	Ark. Dual	1 of 2	18
11/13	District VI	1 of 6	46	* - "B" team entry				10/2	Stanford Inv.	2 of 21	51	9/15	Aztec Inv.	1 of 14	28
1983				1991				10/16	Chile Pepper	1 of 22	20	9/20	Dell. Inv.	2 of 15	90
9/15	Wichita St.	3 of 8	91	9/14	Jayhawk	1 of 8	29	10/30	SEC (Vandy)	1 of 12	15	10/13	Chile Pepper	2 of 41	87
9/23	Ark (OU)	W	19	9/21	Aztec	1 of 12	35	11/13	NCAA Reg.	1 of 14	30	10/27	SEC (UK)	1 of 12	39
10/8	Oklahoma	1 of 3	27	9/21	Mo. Southern	Indiv. only		11/22	NCAA	2 of 31	125	11/10	NCAA Reg.	2 of 15	70
10/15	Missouri	L	39	10/5	Stanford	1 of 12	52	2000				11/19	NCAA	13 of 31	406
10/31	SWC (Rice)	4 of 6	96	10/19	Arkansas	1 of 4	19	9/8	Fay'ville Inv.	1 of 3	19	2008			
11/12	District VI	3 of 7	90	11/4	SEC (UG)	1 of 12	30	9/16	Iowa State Inv.	Indiv. only		9/5	Ark. Dual	1 of 2	15
11/21	NCAA	Indiv. only		11/16	District VI	1 of 11	28	9/30	Stanford Inv.	5 of 21	108	9/14	Memphis Twi.	1 of 36	22
1984				11/25	NCAA (Ariz.)	2 of 22	168	10/14	Chile Pepper	1 of 25	42	10/4	Dell. Inv.	2 of 9	60
9/13	Wichita St.	1 of 4	42	1992				10/30	SEC (Alabama)	1 of 12	43	10/18	Chile Pepper	2 of 39	101
9/21	Oklahoma	1 of 3	25	9/12	Jayhawk	1 of 5	25	11/11	NCAA Reg.	2 of 14	67	11/3	SEC (MSU)	1 of 12	46
10/6	SW Missouri	2 of 3	38	9/19	Irvine	1 of 9	38	11/20	NCAA	13 of 31	365	11/15	NCAA Reg.	1 of 17	51
10/13	Arkansas	1 of 4	40	10/2	Stanford	1 of 13	62	2001				11/24	NCAA	15 of 31	404
10/29	SWC (T. Tech)	3 of 8	72	10/9	Mo. Southern	1 of 6	38	9/7	Ark. Dual	1 of 3	25	2009			
11/10	District VI	2 of 10	62	10/17	Chile Pepper	1 of 8	26	9/16	Great Amer.	4 of 31	95	9/4	Ark. Inv.	1 of 2	25
11/19	NCAA	14 of 16	271	11/2	SEC (UK)	1 of 12	52	9/30	Stanford Inv.	2 of 25	39	9/19	MSSU	1 of 41	23
1985				11/14	District VI	1 of 10	20	10/13	Chile Pepper	1 of 26	44	10/3	Wisconsin	7 of 12	174
9/14	Wichita	No Team Score		11/23	NCAA	2 of 22	130	10/29	SEC (Auburn)	1 of 12	35	10/17	Chile Pepper	3 of 34	87
9/21	Missouri	3 of 15	86	1993				11/10	NCAA Reg.	1 of 14	36	10/31	SEC (UM)	3 of 12	87
9/27	Oklahoma	W	25	9/11	Jayhawk	1 of 4	16	11/21	NCAA	17 of 31	460	11/14	NCAA Reg.	3 of 21	66
10/12	SW Missouri	1 of 6	15	9/18	Aztec	1 of 15	22	2002				11/23	NCAA	Indiv. only	
10/19	Arkansas	3 of 8	63	10/2	Sundodger	1 of 14	30	9/7	Ark. Dual	1 of 3	21	2010			
11/4	SWC (UT)	3 of 7	75	10/8	Mo. Southern	Indiv. only		9/14	Aztec Inv.	1 of 7	22	9/3	Ark. Inv.	1 of 2	15
11/16	District VI	3 of 10	83	10/16	Chile Pepper	1 of 7	15	9/21	Southern Stampede	Indiv. only		9/18	Riverside	1 of 24	30
11/25	NCAA	Indiv. only		10/30	SEC (LSU)	1 of 12	37	9/27	Great Amer.	5 of 26	167	10/1	Notre Dame	9 of 24	293
1986				11/13	District VI	1 of 12	24	10/5	ISU Preview	1 of 20	45	10/16	Chile Pepper	12 of 56	401
9/13	Missouri	3 of 15	86	11/22	NCAA	2 of 22	71	10/19	Chile Pepper	1 of 25	47	Pre-National	17 of 38	493	
9/27	Kansas St.	1st	38	1994				11/4	SEC (Florida)	1 of 12	39	11/1	SEC (SC)	2 of 12	61
10/4	Stanford	3 of 29	115	9/11	Jayhawk	1 of 8	36	11/16	NCAA Reg.	1 of 19	29	11/13	NCAA Reg.	3 of 18	98
10/18	Arkansas	2 of 3	32	9/18	NIKE/UCI	2 of 10	39	11/26	NCAA	7 of 31	251	11/22	NCAA	Indiv. only	
11/3	SWC (Waco)	2 of 8	54	10/1	Chile/NCAA	1 of 21	72					2011			
11/15	District VI	2 of 12	56	10/8	Jeff Drenth	2 of 13	59					9/2	Ark. Inv.	1 of 2	15
11/24	NCAA	10 of 16	n/a	10/30	SEC (Ark.)	1 of 12	31					9/17	MSSU	Cancelled	--
				11/13	District VI	1 of 13	38					9/23	Toledo	1 of 8	36
				11/22	NCAA	3 of 22	110					9/30	Notre Dame	2 of 28	116
												10/15	Chile Pepper	2 of 34	89
												10/31	SEC (UT)	2 of 12	61
												11/12	NCAA Reg.	1 of 23	49
												11/21	NCAA	14 of 31	375

The Razorback cross country team became the first Arkansas women's athletic team to achieve national top 20 poll recognition. It was the Oct. 9, 1984 poll of the NCAA cross country committee that saw Arkansas break in at No. 19.

On Sept. 27, 1993, the Razorback women's cross country team made history again as the first Arkansas women's team to achieve the No. 1 national ranking. The 1993 team went on to reach a consensus No. 1 ranking later in the season and held the top position in every week of the poll. Since 1984, the Razorbacks have been a regular member of the cross country poll with the 1985, 2009 and 2010 seasons as the only time out of the final poll.

The final poll, listed below, is voted prior to the NCAA Championships.

1984	1989	1993	1997	2001	2005	2009
1. Wisconsin	UA opened the season at 20th but fell from the rankings in the third week.	1. ARKANSAS	1. Stanford	1. Stanford	1. Duke	UA received votes throughout the season but never cracked the top 25.
2. Stanford		2. Villanova	2. BYU	2. BYU	2. Stanford	
3. Oregon		3. Michigan	3. Wisconsin	3. Georgetown	3. Michigan	
4. NC State		4. Brigham Young	4. Colorado	4. NC State	4. Notre Dame	
5. Clemson		5. Penn State	5. Oregon	5. Boston College	5. Arizona State	
6. Missouri		6. Arizona	6. NC State	6. Colorado	6. Colorado	
7. BYU		7. Indiana	7. Dartmouth	7. Michigan State	7. N.C. State	
8. Florida		8. Cornell	8. Michigan	8. North Carolina	8. Brigham Young	
9. Cal-SLO		9. Stanford	9. Providence	9. Arizona	9. Oklahoma State	
10. Kansas State		10. NC State	10. Washington	10. Arizona State	10. Boston College	
11. Villanova		11. Alabama	11. Georgetown	11. Florida	11. Columbia	
12. Iowa State		12. Dartmouth	12. ARKANSAS	12. ARKANSAS	12. Minnesota	
13. Houston		13. Colorado	13. Boston College	13. N. Arizona	13. Princeton	
14. Florida State		14. Prov./Oregon/ND	14. Colorado State	14. Notre Dame	14. Illinois	
15. ARKANSAS		15. Kansas	15. Florida	15. Villanova	15. Tennessee	
16. Ohio State		16. Clemson	16. West Virginia	16. ARKANSAS	16. ARKANSAS	
17. Holy Cross		17. Georgia	17. Missouri	17. N. Arizona	17. Providence	
18. Penn State		18. ARKANSAS	18. Wake Forest	18. Virginia	18. N. Arizona	
19. N. Carolina		19. UCLA	19. Nebraska	19. Wake Forest	19. Baylor	
20. Texas		20. Rice	20. JMU/Weber State	20. Colorado State	20. Virginia	
1986		21. Nebraska	21. Baylor	21. Arizona	21. Wake Forest	
1. Texas		22. Virginia	22. William & Mary	22. North Carolina	22. Wisconsin	
2. Wisconsin		23. Baylor	23. Georgia	23. West Virginia	23. Villanova	
3. Alabama		24. Wisconsin	24. Georgia	24. Oklahoma State	24. Washington	
4. BYU		25. North Carolina	25. Minnesota	25. Butler	25. Butler	
5. UCLA		1994	1998	2006	2006	
6. Kentucky		1. Villanova	1. BYU	1. Stanford	1. Stanford	
7. Colorado		2. ARKANSAS	2. Villanova	2. ARKANSAS	2. ARKANSAS	
8. Stanford		3. Colorado	3. Arizona	3. NC State	3. NC State	
9. Kansas State		4. Michigan/Prov.	4. Wisconsin	4. Michigan State	4. Michigan State	
10. ARKANSAS		5. Stanford	5. ARKANSAS	5. Illinois	5. Illinois	
11. Clemson		6. Wisconsin	6. Stanford	6. Colorado	6. Colorado	
12. Oregon		7. Brigham Young	7. Michigan	7. UC-Santa Barbara	7. Iowa State	
13. Yale		8. Georgetown	8. G'town/Prov.	8. Wisconsin	8. Arizona	
14. Iowa State		9. Arizona	9. NC State	9. N. Arizona	9. West Virginia	
15. Florida/Nebraska		10. Penn St/W. Forest	10. Washington	10. Virginia	10. Michigan	
17. Cal-Irvine		11. Oregon	11. Wake Forest	11. Notre Dame	11. New Mexico	
18. Villanova		12. Oregon	12. Wake Forest	12. Colorado State	12. Syracuse	
19. N. Arizona		13. Kansas/Wash.	13. Colorado	13. Texas Tech	13. Stanford	
20. Wake Forest		14. Auburn	14. Kansas State	14. Princeton	14. ARKANSAS	
1987		15. Nebraska	15. N. Arizona	15. Georgia	15. Michigan State	
1. Oregon		16. UCLA	16. Oregon	16. Boston College	16. Oregon	
2. Texas		17. Boston College	17. North Carolina	17. Florida	17. Texas	
3. NC State		18. Florida	18. Florida	18. Illinois/Alabama	18. Boston College	
4. ARKANSAS		19. Missouri/W&M	19. Missouri	19. Arizona	19. Virginia	
5. Wisconsin		20. South Florida	20. Baylor	20. Penn State	20. NC State	
6. Yale		21. Dartmouth	21. Cornell	21. Duke	21. Penn State	
7. Wake Forest		22. Notre Dame	22. Cornell	22. Texas Tech	22. Oklahoma State	
8. Colo./UC-Irvine		1995	23. Minnesota	23. Princeton	23. California	
9. N. Arizona		1. Providence	24. Tennessee	24. Georgia	24. Toledo	
10. Alabama		2. Oregon	1999	25. Wisconsin	25. Wisconsin	
11. Villanova		3. Brigham Young	1. Stanford	1. BYU		
12. UCLA		4. Villanova	2. BYU	2. Colorado		
13. Indiana/UTEP		5. Colorado	3. ARKANSAS	3. Wake Forest		
15. Providence		6. ARKANSAS	4. Wisconsin	4. Notre Dame		
16. Kansas State		7. Michigan	5. Colorado	5. NC State		
17. Clemson		8. Stanford	6. Georgetown	6. Georgetown		
18. Iowa		9. Wisconsin	7. Washington	7. Georgia		
19. BYU		10. Auburn/Dart.	8. North Carolina	8. ARKANSAS		
20. Penn State		11. NC State	9. Kansas State	9. Columbia		
1988		12. NC State	10. Arizona State	10. N. Arizona		
1. Kentucky		13. Arizona	11. NC State	11. Virginia		
2. Oregon		14. Georgetown	12. Villanova	12. Providence		
3. NC State		15. Washington	13. Providence	13. Villanova		
4. Wisconsin		16. SMU	14. Michigan State	14. Duke		
5. Yale		17. Boston College	15. UCLA	15. Michigan State		
6. Texas		18. Missouri	16. Missouri	16. Notre Dame		
7. Nebraska		19. Florida	17. Michigan	17. Arizona State		
8. ARKANSAS		20. West Virginia	18. N. Arizona	18. North Carolina		
9. California		21. Iowa State	19. Nebraska	19. Michigan State		
10. Michigan		22. Penn State	20. Brown	20. Indiana		
11. N. Arizona		23. Providence	21. Duke	21. UCLA		
12. Indiana		24. Michigan State	22. Minnesota	22. Penn State & Mary		
13. Oklahoma State		25. UCLA	23. Boston U.	23. Washington		
14. BYU		1996	24. Oregon	24. Ball State		
15. Georgetown		1. Villanova	25. Texas	2003		
16. UCLA		2. Stanford	2000	UA began the season ranked #11, but fell out of the poll in week five.		
17. Dartmouth		3. Georgetown	1. Colorado	2007		
18. Clemson		4. Colorado	2. Stanford	1. Stanford		
19. Iowa State		5. Providence	3. BYU	2. Florida State		
20. Minnesota		6. Brigham Young	4. Wisconsin	3. Oregon		
		7. Wisconsin	5. Colorado	4. Princeton		
		8. Dartmouth	6. Georgetown	5. Minnesota		
		9. NC State	7. Washington	6. Arizona State		
			8. North Carolina	7. Michigan State		
			9. Kansas State	8. Washington		
			10. Arizona State	9. Michigan		
			11. NC State	10. Illinois		
			12. Villanova	11. Rice		
			13. Providence	12. Colorado State		
			14. Michigan State	13. West Virginia		
			15. UCLA	14. Providence		
			16. Missouri	15. N. Arizona		
			17. Michigan	16. ARKANSAS		
			18. N. Arizona	17. BYU		
			19. Nebraska	18. Georgetown		
			20. Brown	19. NC State		
			21. Duke	20. Iowa		
			22. Minnesota	21. Wisconsin		
			23. Boston U.	22. Illinois		
			24. Oregon	23. Georgia		
			25. Texas	24. Texas Tech		
				25. Duke		
				2008		
				1. Washington		
				2. Oregon		
				3. Florida State		
				4. Princeton		
				5. West Virginia		
				6. Minnesota		
				7. Villanova		
				8. Michigan		
				9. Texas Tech		
				10. Wisconsin		
				11. ARKANSAS		
				12. Stanford		
				13. Michigan State		
				14. Illinois		

ALL-TIME MEET TITLES

Razorback Meet Champions

Kristen Gillespie, SEC Champs., 10/31/11, 20:19.84
 Jessica Jackson, Arkansas Inv., 9/2/11, 14:05.5
 Miranda Walker, Arkansas Inv., 9/3/10, 14:07.0
 Miranda Walker, Arkansas Inv., 9/4/09, 14:01.5
 Miranda Walker, MSSU Stampede, 9/19/09, 17:23.64
 Catherine White, Arkansas Dual, 9/5/08, 14:06.5
 Catherine White, Memphis Twl., 9/14/08, 17:39.51
 Catherine White, SEC Champ., 11/3/08, 20:07.26
 Catherine White, Arkansas Dual, 9/7/07, 13:51.3
 Brooke Upshaw, SEC Champ., 10/28/06, 20:14.90
 Christine Kalmer, Fayetteville Inv., 9/8/06, 13:44
 Christine Kalmer, Fayetteville Inv., 9/9/06, 17:10
 Penny Splichal, Fayetteville Inv., 9/3/04, 17:42.19
 Maureen Scott, Georgetown Inv., 9/13/03, 18:17.12
 Alison Rush, Fayetteville Inv., 9/5/03, 17:36.49
 Christin Wurth, SEC Champ., 11/4/02, 21:04.87
 Andreina Byrd, ISU Invite, 10/5/02, 20:50.1
 Londa Bevins, Fayetteville Inv., 9/7/02, 17:09.70
 Andreina Byrd, NCAA Reg., 11/10/01, 20:45
 Andreina Byrd, SEC Champ., 10/29/01, 19:07.29
 Andreina Byrd, Stanford Inv., 9/30/01, 20:45
 Penny Splichal, Fayetteville Inv., 9/6/01, 10:57
 Lilli Kleinmann, NCAA Reg., 11/11/00, 20:06.59
 Lilli Kleinmann, SEC Champ., 10/30/00, 20:11.08
 Lilli Kleinmann, Chile Pepper, 10/14/00, 10:25
 Lilli Kleinmann, Stanford Inv., 9/30/00, 16:55
 Lilli Kleinmann, ISU Inv., 9/16/00, 20:42
 Brittny Mensen, Fayetteville Inv., 9/8/00, 17:27.8
 Lilli Kleinmann, NCAA Reg., 11/13/99, 16:53
 Amy Y. Begley, SEC Champ., 10/30/99, 16:54.0
 Amy Y. Begley, Chile Pepper, 10/16/99, 17:01
 Amy Y. Begley, Stanford Inv., 10/2/99, 16:41
 Amy Y. Begley, Sam Bell Inv., 9/25/99, 17:06.9
 Lilli Kleinmann, Timmons Inv., 9/11/99, 17:30.78
 Amy Y. Begley, NCAA Reg., 11/14/98, 17:10
 Amy Y. Begley, SEC Champ., 10/31/98, 16:52.22
 Amy Y. Begley, Chile Pepper, 10/17/98, 16:29
 Amy Y. Begley, Stanford Inv., 10/4/98, 16:47
 Amy Y. Begley, Jayhawk In., 9/12/98, 17:45.06
 Amy Y. Begley, SEC Champ., 11/1/97, 16:56.8
 Jessica Dailey, WDW Inv., 10/4/97, 18:10
 Amy Y. Begley, MSSC Inv., 9/20/97, 16:44.99
 Amy Y. Begley, Arkansas Inv., 10/19/96, 17:27.09
 Megan Flowers, NCAA District VI, 11/11/95, 16:57
 Megan Flowers, Golden Coast, 9/16/95, 17:27
 Staci Snider, Crown Hurricane, 9/9/95, 11:12
 Megan Flowers, NCAA District VI, 11/12/94, 16:41
 Megan Flowers, SEC Champ., 10/29/94, 17:01.3
 Megan Flowers, NIKE/UCI Inv., 9/17/94, 17:30
 Megan Flowers, Jayhawk Inv., 9/10/94, 17:43.8
 Deena Drossin, NCAA District VI, 11/15/93, 17:02
 Megan Flowers, Chile Pepper, 10/16/93, 17:46
 Michelle Byrne, Mo. Southern Inv., 10/8/93, 18:10
 Megan Flowers, Aztec Inv., 9/18/93, 17:22
 Sarah Schwald, Jayhawk (quad-ch), 9/11/93, 18:28.8
 Shelley Taylor, Jayhawk (quad-ch), 9/11/93, 18:28.8
 Megan Flowers, Jayhawk (quad-ch), 9/11/93, 18:28.8
 Staci Snider, Jayhawk (quad-ch), 9/11/93, 18:28.8
 Deena Drossin, NCAA District VI, 11/14/92, 17:00
 Deena Drossin, SEC Champ., 11/2/92, 18:06.8
 Kim Mount, Mo. Southern Inv., 10/9/92, 18:23
 Deena Drossin, SEC Champ., 11/4/91, 17:40
 Deena Drossin, Arkansas Inv., 10/19/91, 16:42
 Deena Drossin, Aztec Inv., 9/21/91, 17:17.6
 Jackie Mota, NCAA District VI, 11/11/89, 17:04
 Jackie Mota, Oklahoma dual meet, 9/23/89, 17:23
 Sally Ramsdale, SWC Champ., 10/31/88, 17:29
 Sally Ramsdale, Missouri Inv., 9/17/88, 17:42.5
 Edel Hackett, Ozark Inv., 10/12/85, 17:16
 Michelle Byrne (tri-ch), UA-SWMSU, 10/8/84, 22:41
 Edel Hackett (tri-ch), UA-SWMSU, 10/8/84, 22:41
 Isabelle Hozang (tri-ch), UA-SWMS, 10/8/84, 22:41
 Cathy Stone, Arkansas Inv., 9/23/83, 17:16
 Jody Rittenhouse, NTSU Inv., 10/12/79, 18:31
 Jody Rittenhouse, Arkansas Inv., 9/29/79, 17:51
 Jody Rittenhouse, Ozark Inv., 10/21/78, 18:04
 Jody Rittenhouse, Oklahoma Inv., 10/13/78, 19:19

Career Individual Meet Titles

1. Amy Yoder Begley (1996-99) 12
2. Megan Flowers (1993-95) 9
3. Lilli Kleinmann (1999-) 7
4. Deena Drossin (1991-94) 6
5. Catherine White (2007-08) 4
- Andreina Byrd (2000-02)
- Jody Rittenhouse (1978-81)
8. Miranda Walker (2006-10) 3
9. Edel Hackett (1982-85) 2
- Christine Kalmer (2005-07)
- Jackie Mota (1986-89)
- Sally Ramsdale (1987-88)
- Staci Snider (1993-95)
- Penny Splichal (2001-05)
15. 15 with one meet title



Megan Flowers



Deena Drossin

Razorback Team Titles

(NCAA years only, 1982 to present)

Arkansas Dual	(11, 10, 09, 08, 07, 06, 05, 04, 03, 02, 01, 00)
Arkansas Inv.	(91, 90, 87, 83)
Aztec Invitational	(07, 05, 02, 93, 91)
Bill Dellinger Invitational	(06)
Bob Timmons Inv.	(1999)
Chile Pepper Festival	(06, 02, 01, 00, 99, 98, 97, 95, 94, 93, 92)
Crown Hurricane	(1995)
UCI Golden West	(1995)
UCI Invitational	(97, 91)
UCR Invitational	(10)
Georgetown Invitational	(03)
Inter-Regional Bubble Buster	(11)
Iowa State Invitational	(1987)
ISU Invitational	(2002)
Kansas State Open	(1986)
Jayhawk Inv.	(98, 94, 93, 92, 91, 90)
Memphis Twilight Classic	(2008)
Minnesota Triangular	(1996)
Missouri Invitational	(87, 86)
MSSU Stampede	(09, 97, 96, 92)
NCAA District VI	(95, 94, 93, 92, 91, 90, 82)
NCAA South Central Regional	(11, 08, 06, 05, 02, 01, 99, 98, 97)
Oklahoma Triangular	(1984) (3K)
Oklahoma State Jamboree	(1990)
Sam Bell Invitational	(1999)
Sooner Invitational	(1983)
SEC Championship	(08, 07, 06, 02, 01, 00, 99, 98, 95, 94, 93, 92, 91)
SWC Championship	(1988)
Stanford Invitational	(92, 91, 88)
Sundodger Invitational	(1993)
TAC Championship (Assoc.)	(1988)
Walt Disney World Inv.	(1997)
Wichita State Inv.	(1984) (3 mi)

Runner Won-Loss Records

Cross country won-loss records are calculated by total number of individual entries in each meet - the number of runners beaten by a given athlete. Total wins is a raw figure which rewards running in large meets. Percentage is a better representation of the runner's "racing" ability.

Most Wins

Single Meet: 344 (5th, 349 finish) Brooke Upshaw, Chile Pepper Festival, 2006
 Season, All Meets: 1,131, Andreina Byrd, 2001
 Career, All Meets: 3,482, Christin Wurth, 1999-2002

Best Percentage

Single Meet: .992, (2nd of 250), Amy Yoder Begley, NCAA Championships, 1999
 Season: .995 (911-5), Amy Yoder Begley, 1998
 Career: (Min. 1000 opps.) .986 (2189-30-3), Megan Flowers, 1993-95

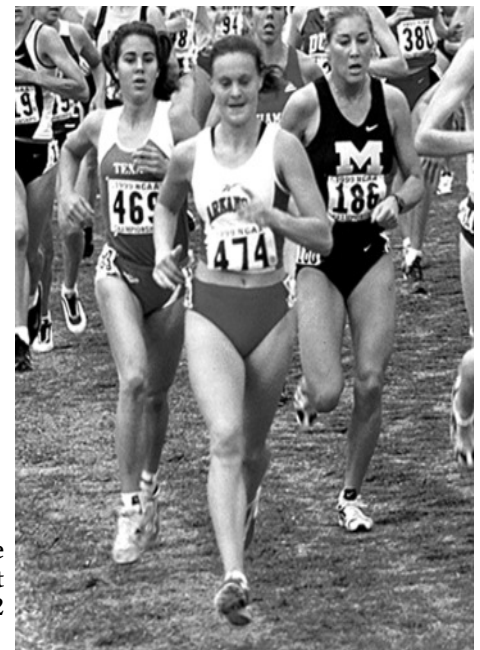

Christin Wurth puts another large pack behind her as a sophomore at NCAAs -- key to her reaching 3,482 runners defeated.

Agri Cross Country Park

The University of Arkansas is known around the world for its outstanding distance runners. It is also one of the handful of universities in North America with its own dedicated cross country course.

Carved out of a portion of the University of Arkansas' on-campus agricultural area, hence the name Agri Park, the course provides the men's and women's cross country teams with an excellent practice and competition area.

The 1996 season saw the first two events at Agri Park, the Chile Pepper Run and Arkansas Invitational. Starting in 1997, the two united into the single Chile Pepper Cross Country Festival.

The current course configuration has three distinct areas. The open area of the starting chute is separated from the pond and Razorback Meadow by a grove of trees surrounding the former site of one of Fayetteville's old eateries, the Farmer's Daughter.

Razorback Meadow is open and relatively flat. The former women's 5,000 trail does not use the Meadow. The men's 10K, however, snakes through three groves of trees in the Meadow. The pond section has more contour as the trail rises up along the rim of the course's water feature. For women, both the one- and two-mile markers for a 5,000-meter race are in the pond area. The finish chute is shaded by a row of trees separating it from the starting line area.

The Agri Park site is extremely versatile. During the Chile Pepper Festival, seven divisions compete on distances ranging from the mile-long fun run for children to the collegiate/open 10,000 meters - all using the same start and finish areas.

The women's collegiate course was initially configured as a figure-8. In 1997, the collegiate races changed to a double loop for women, triple loop for men. Fans can watch the start, then walk up the Farmer's Daughter hill for view of the main loop and finish chute. In 2000, a new 6,000-meter course was created for the Chile Pepper Festival.

Agri Park Quick Facts

(Site of Arkansas cross country from 1996-present)

Terrain:	Rolling hills
Elevation:	1,240' avg (1,230 low, 1,250 high)
Course Length:	Variable (Women: 3,200M, 5,000M, 6,000M)
Course Type:	6,000M, Double loop
6,000M Record for Women:	19:26.91 (Sally Kipyego, Texas Tech, 2008)
6,000M Razorback Best:	20:25 (Lilli Kleinmann, 2000)
5,000M Record for Women:	16:10 (Deena (Drossin) Kastor, Reebok Enclave, 1997)
5,000M Razorback Best:	16:29 (Amy Yoder Begley, 1998)
3,200M Record for Women:	10:57.15 (Penny Splichal, 2001 Fayetteville Invit.)



What is the Chile Pepper Cross Country Festival?

Beginning in 1992 to bring together three Northwest Arkansas cross country races, under a single event, the Chile Pepper Cross Country Festival is one of the premier races in America.

The Festival united the Chile Pepper Run, originally hosted in the spring by Jose's, the Arkansas Invitational, the annual Razorback home meet, and Fayetteville High School's Purple Dog Invitational.

Scheduling difficulties forced a split in 1996, but the original seven-race, one-day format returned in 1997. The Chile Pepper Run, a 10K open event, starts the day. The women's and men's collegiate divisions follow with elite and open high school boys and girls races ending the schedule.



From local meets to the NCAAs, the Razorbacks have a long tradition of home events...

Arkansas' cross country tradition includes its numerous home meets. Starting with the inaugural cross country season in 1978, the Razorbacks have hosted at least one invitational event in Northwest Arkansas. Four different courses in three cities served as the site for women's meets.

In 2004, the SEC returned to Fayetteville to compete on Arkansas' fourth course which opened its rolling hills in 1996 for cross country events. The Arkansas Cross Country Course at Agri Park opened with the 1996 Arkansas Invitational and 1996 Chile Pepper.

Home of the combined Chile Pepper Festival since 1997, Agri Park is one of a handful of permanent courses in America.

Ranging from that first Oct. 7, 1978, dual meet to the 1994 NCAA Championship, the Arkansas Athletics Department has hosted a wide range of meets.

The NCAA South Central Regional Championships return to Fayetteville for the 2012 season. The national-qualifying event will be run Nov. 9, 2012, at Agri Park.

The first multi-team meets were known as the Arkansas Invitational and were held at Razorback Park Golf Course. Razorback gained an infamous reputation for the single long climb on the back side of the course, but that experience in competition and training strengthened the Razorbacks.

The Razorbacks also employed Springdale Country Club for several dual and triangular meets in the early 1980s, and still hold occasional training runs.

For two years, Arkansas moved to Prairie Grove Battlefield Park. The picturesque setting plus the generous space for large fields and spectator parking were ideal for the SEC and NCAA.

HOME MEETS AT ARKANSAS

22nd Annual Chile Pepper Festival - 2010

TEAM SCORING (Top 25)

1. Oklahoma State (4-6-11-21-30)	72
2. Indiana (1-8-10-26-31)	76
3. Texas A&M (5-27-29-41-60)	162
4. Adams State (2-24-43-56-71)	196
5. Oakland (15-51-61-66-69)*	262
6. Texas A&M-CC (28-40-54-85-90)	297
7. UAB (7-44-57-70-170)	348
8. Lipscomb (47-48-62-94-98)	349
9. Oklahoma (20-22-95-103-129)	369
10. Auburn (3-16-72-100-195)	386
11. Wyoming (14-49-74-118-142)	397
12. TCU (9-32-99-113-148)	401
12. Arkansas (37-55-79-80-150)	401
14. Missouri State (13-42-46-146-161)	408
15. McNeese State (50-73-78-107-151)	459
16. Augustana (17-34-63-173-180)	467
17. UTPA (33-58-120-157-168)	536
17. Tulane (38-64-141-144-149)	536
19. SMU (18-96-97-156-175)	542
20. Wayne State (81-101-108-127-130)	547
21. South Dakota (89-91-123-124-162)	589
22. UTA (23-68-112-164-233)	600
23. Arkansas State (12-84-122-145-245)	608
24. UTSA (67-83-102-174-198)	624
25. MSSU (76-114-134-136-166)	626

INDIVIDUAL RESULTS (Top 15)

1. 1 Silje Fjortoft, SMU	19:44.2
2. 2 Aliphine Tuliamuk, Wich. St.	20:04.1
3. 3 Rose Tanui, Texas Tech	20:19.0
4. 3 Amanda Mergaert, Utah	20:19.5
5. 5 Agnes	

ARKANSAS FINISHERS

40. 37 Natanya Luther*	17:44.91
61. 55 Grace Heymsfield	18:00.85
91. 79 Ashley Isham	18:17.72
92. 80 Paige Johnston	18:18.57
168. 150 Rachel Carpino	18:56.59



Home Meet Team Champions

1978 Southwest Missouri (UA 2nd)
1979 Oklahoma (UA 3rd)
1980 Oklahoma (UA 2nd)
1981 Arkansas
1982 Event cancelled due to severe weather
1983 Arkansas
1984 Arkansas
1985 Nebraska (UA 3rd)
1986 Oklahoma State (UA 2nd)
1987 Arkansas
1988 Oklahoma State (UA 3rd)
1989 Oklahoma State (UA 4th)
1990 Arkansas
1991 Arkansas
1992 Arkansas
1993 Arkansas
1994 Arkansas
1995 Arkansas
1996 Baylor (UA 2nd)
1997 Arkansas
1998 Arkansas
1999 Arkansas
2000 Arkansas
2001 Arkansas
2002 Arkansas
2003 Nevada (UA 3rd)
2004 SMU (UA 2nd)
2005 Oklahoma State (UA 2nd)
2006 Arkansas
2007 Texas Tech (UA 2nd)
2008 Texas Tech (UA 2nd)
2009 Texas Tech (UA 3rd)
2010 Oklahoma State (UA 'B' t12th)

Home Meet Individual Champions

1978 Eileen Casey, Southwest MO (17:59)
1978 Jody Rittenhouse, Arkansas (17:51)
1980 Kelly Cathey, Oklahoma (18:36)
1981 Kelly Cathey, Oklahoma (17:06)
1982 Event cancelled
1983 Cathy Stone, Arkansas (17:16)
1984 Christine McMilken, Okla. St.(16:20)
1985 Christine McMilken, Okla. St.(16:06)
1986 Christine McMilken, Okla. St.(16:22)
1987 Christine McMilken, Una (16:17.36)
1988 Sabrina Dornhoeffer, Una (16:04.7)
1989 Leanne Martin, BYU (16:38)
1990 Monique Eacker, Oklahoma (17:19)
1991 Deena Drossin, Arkansas (16:42)
1992 Fran Ten Benschel, Nebraska (16:57)
1993 Megan Flowers, Arkansas (17:46)
1994 Jennifer Rhines, Villanova (16:50.0)
1995 Katie Swords, SMU (16:23)
1996 Amy Yoder Begley, Arkansas (17:27.09)
1997 Deena Drossin, Reebok (16:10)
1998 Amy Yoder, Begley Arkansas (16:29)
1999 Amy Yoder Begley, Arkansas (17:01)
2000 Lilli Kleinmann, Arkansas (20:25)
2001 May Mortimer, Kansas State (20:56)
2002 Karin van Rooyen, SMU (20:32.57)
2003 Marlies Overbeeke, Va. Tech (20:47.42)
2004 Miriam Kaumba, ORU (20:25.4)
2005 Miriam Kaumba, Una. (19:36.5)
2006 Sally Kipyego, Texas Tech (19:29.3)
2007 Sally Kipyego, Texas Tech (19:49.2)
2008 Sally Kipyego, Texas Tech (19:26.91)
2009 Lillian Badaru, Texas Tech (20:31.52)
2010 Sarah Pease, Indiana (16:39)



Previous Home Course Marks

Razorback Park GC Records

(Site of Arkansas home meets prior to 1994)

Terrain: rolling hills
Course Length: 2.5K loop; 5K women's race
Elevation: 1,200' avg. (1,185' low, 1,230' high)
Course Record for Women: 16:04.7
 Sabrina Dornhoeffer, Unatt., (1988)

Best Razorback Time: 16:34.29
 (1987, Melody Sye, SWC Championship)

Top Five Performances

16:04.7	Sabrina Dornhoeffer, Una.	1988
16:06	Christine McMilken, Okla. St.	1985
16:07.36	Christine McMilken, Unatt.	1987
16:20	Christine McMilken, Okla. St.	1984
16:20.5	Sonia Barry, Okla. St.	1988

Top Five Arkansas Performances

16:34.29	Melody Sye	1987*
16:43.95	Aisling Ryan	1987*
16:42	Deena Drossin	1991
16:51	Edel Hackett	1985
16:54.93	Melody Sye	1987

*-SWC Championship

Prairie Grove Battlefield State Park

(Site of Arkansas home meets from 1994-1995)

Location: Prairie Grove, Ark.
 (15 minutes west of Fayetteville)

Terrain: Rolling hills, all surfaces
Course Length: 5,000 (1994 NCAA course)
Elevation: 1,200' avg. (1,160' low; 1,240' high)

Best Razorback Times:
NCAA Course: 17:01.3
 (1994, Megan Flowers, SEC Meet, 11/29/94)
Modified Course: 16:39
 (1995, Megan Flowers, Chile IV, 10/14/95)

Top Five Performances

16:31.2	Jennifer Rhines, Villanova	1994\$
16:44.8	Amy Rudolph, Providence	1994\$
16:50.0	Jennifer Rhines, Villanova	1994
16:55.8	Rebecca Spies, Villanova	1994\$
17:01.3	Megan Flowers, Arkansas	1994!

Top Five Arkansas Performances

16:39	Megan Flowers	1995
17:01.3	Megan Flowers	1994!
17:01	Catherine Berry	1995
17:03	Staci Snider	1995
17:04.2	Megan Flowers	1994\$

! - 1994 SEC Championship (10/29)

\$ - 1994 NCAA Championship (11/21)

Springdale Country Club

(Site of Arkansas home meets & duals in late 1970s to 1980. Arkansas hosted the 1980 SWA-IAW Championship at SCC.)

Terrain: rolling hills
Course Length: 5,000 meters
Course Record for Women: 17:33.1
 (Kellie Cathey, Oklahoma, 11/1/1980)
Best Razorback Time: 18:20
 (Maria Tilman, UA-Wichita St. dual, 10/18/80)

The Arkansas cross country team has a reputation, championship-caliber performance both in the classroom and on the course.

During his years as head coach, Lance Harter's cross country teams have produced 19 *ESPN the Magazine*/CoSIDA Academic All-America honors, 30+ runners named to the Cross Country Coaches' Association team and several other scholastic awards and postgraduate grants.

In 1995, Harter's team became one of the first programs to receive the Academic All-America Cross Country Team award. It has since won the honor nine times. Harter added the honor as the top academic team in the nation by the Collegiate Track & Field Coaches Association in 2002.

One of the greatest combinations of classroom and cross country talent was Andreina Byrd. Not only did she sweep the SEC's athletic awards by winning the 2001 meet and receiving the Athlete of the Year from the league's cross country coaches, she used her 4.00 GPA to become the Academic All-American of the Year. Byrd also was named the No. 1 track athlete in the country for athletic and academic achievement by the coaches' association.

Byrd follows in the footsteps of a true scholar-athlete legend, Amy Yoder Begley. Another *ESPN The Magazine*/CoSIDA Academic All-American, she was named the NCAA Woman of the Year for the state of Arkansas and voted by the SEC athletic directors as the Female Athlete of the Year. In her final semester at Arkansas, Yoder Begley won her second NCAA title to claim her 15th All-America honor, she also posted a perfect 4.00 GPA for the semester.

Arkansas' history as a center for athletes and academics goes back to the early '90s when Razorbacks were earning All-America honors on the course and academic honors from the University and national organizations. Since that time, five have garnered national recognition in both areas while each of Arkansas' 14 All-Americans have earned some type of academic award.

NCAA Woman of the Year

Representing Arkansas for scholarship, service and athletics

Every year Arkansas nominates one woman to be considered the NCAA Woman of the Year. Prior to 2005, Arkansas' nominee was judged against other women from the state of Arkansas, but the program changed and now nominees are forwarded to the NCAA by their respective conferences.

The University of Arkansas has been very fortunate to have more than 10 of their nominees make it to the final 50 selected for the Woman of the Year banquet. The last cross country runner was Amy Yoder Begley in 2001 and is one of four Razorback women's cross country runners to advance to the final stages of the award.

- 1994 Kim Mount, cross country/track
- 1997 Megan Flowers, cross country/track
- 2000 Jessica Dailey, cross country/track
- 2001 Amy Yoder Begley, cross country/track



Kim Mount

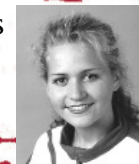

Megan Flowers



Jessica Dailey



Amy Yoder Begley

The SEC/Boyd McWhorter

To the individual who best embodies the spirit of scholar-athleticism

Each year the Southeastern Conference bestows its highest individual honor, the SEC/Boyd McWhorter Scholar-Athlete Award, to a graduating senior. Each SEC institution nominates a person with outstanding academic, athletic and community service qualities for the \$10,000 post-graduate scholarship award. Nominees for the award receive a \$5,000 scholarship.

- 1994 Kim Mount, nominee
- 1997 Megan Flowers, nominee
- 2000 Jessica Dailey, nominee
- 2001 Amy Yoder Begley, nominee
- 2005 Shiloh Whiting, nominee

ACADEMICS

ESPN the Magazine Academic All-America Team

2009	Denise Bargiachi, Third Team
2006	Penny Splichal, Third Team
2005	Maureen Scott, First Team
	Laura Jakosky, Second Team
2004	Maureen Scott, First Team
2003	Andreina Byrd, First Team
2002	Andreina Byrd, First Team & Acad. All-American of the Year
2001	Lilli Kleinmann, Third Team, Fall
	Tracy Robertson, Second Team, Spring
2000	Amy Yoder Begley, Second Team, Spring
	Jessica Dailey, Second Team, Spring
1999	Jessica Dailey, Second Team, Fall
1998	Jessica Dailey, Third Team, Fall
1997	Megan Flowers, Third Team, Spring
1995	Megan Flowers, Third Team
1994	Kim Mount, First Team
1993	Rene Pillow, Second Team
	Kim Mount, Third Team
1992	Claire Lavers, First Team

ESPN The Magazine Academic All-District VI

2009	Denise Bargiachi (First Team)
	Catherine White (Second Team)
2008	Denise Bargiachi (First Team)
2007	Dacia Perkins (Second Team)
2006	Penny Splichal (First Team);
	Dacia Perkins (Second Team)
2005	Maureen Scott, Laura Jakosky (First Team)
	Alison Rush (Second Team)
2004	Maureen Scott
2003	Andreina Byrd
2002	Andreina Byrd
2001	Lilli Kleinmann, Tracy Robertson
2000	Jessica Dailey, Amy Yoder Begley
1999	Jessica Dailey
1998	Jessica Dailey, Karen Bockel
1998	Karen Bockel, Amy Yoder Begley
1997	Megan Flowers
1996	Megan Flowers
1995	Megan Flowers
1994	Kim Mount
1993	Kim Mount, Rene Pillow
1992	Claire Lavers

U.S. Cross Country Coaches' Assoc. All-Academic Team

2010	Miranda Walker & All-Academic Team
2009	Miranda Walker
2008	Denise Bargiachi, Catherine White & All-Academic Team
2007	Dacia Perkins, Denise Bargiachi, Megan Jackson, Caroline Peyton, Tiffany Redlarczyk, Miranda Walker, Catherine White & All-Academic Team
2006	Dacia Perkins, Denise Bargiachi, Jennifer Harper, Dani Parry, Brooke Upshaw, Miranda Walker & All-Academic Team
2005	Dacia Perkins, Jessie Gordon, Laura Jakosky, Penny Splichal & All-Academic Team
2002	Andreina Byrd, Laura Jakosky & All-Academic Team with Distinction
2001	Andreina Byrd, Christin Wurth & Academic Team
2000	Lilli Kleinmann, Tracy Robertson, Christin Wurth & All-Academic Team
1999	Jessica Dailey, Amy Yoder Begley & All-Academic Team
1998	Jessica Dailey, Amy Yoder Begley & All-Academic Team
1997	Karen Bockel, Amy Yoder Begley & All-Academic Team
1996	Karen Bockel & All-Academic Team
1995	Megan Flowers, Kelly Cook & All-Academic Team

(first year for award)

1994	Megan Flowers, Trine Pilskog, Sarah Schwald
1993	Kim Mount, Sarah Schwald, Michelle Byrne, Shelley Taylor
1992	Rene Pillow
1991	Stephanie Barrett, Claire Lavers, Kim Mount, Jamie Park
1990	Stacey Ware

All-Southeastern Conference Academic Honor Roll

2011	Katelin Cherry, Kristen Gillespie, Megan Jackson, Paige Johnston, Diane Robison, Miranda Walker, Keri Wood
2010	Megan Jackson, Miranda Walker, Ashley Williams
2009	Denise Bargiachi, Erin Gray, Megan Jackson, Dacia Perkins, Miranda Walker, Catherine White, Ashley Williams
2008	Denise Bargiachi, Dacia Perkins, Erin Gray, Jennifer Harper, Megan Jackson, Dani Parry, Caroline Peyton, Tiffany Redlarczyk, Miranda Walker
2007	Denise Bargiachi, Dacia Perkins, Beth Fahey, Erin Gray, Jennifer Harper, Caroline Peyton, Tiffany Redlarczyk, Kelly Vrshek
2006	Dacia Perkins, Brandy Buss, Jessie Gordon, Laura Kerr, Caroline Peyton, Tiffany Redlarczyk, Penny Splichal
2005	Jessie Gordon, Laura Insell, Laura Jakosky, Laura Kerr, Rebecca Kerr, Caroline Peyton, Tiffany Redlarczyk, Sarah Saffa, Maureen Scott, Erica Sigmont, Penny Splichal, Shiloh Whiting
2004	Jessie Gordon, Katie Howard, Laura Jakosky, Maureen Scott, Shannon Spaulding, Penny Splichal, Shiloh Whiting, Alison Rush
2003	Kerry Allen, Andreina Byrd, Dawnyell Fletcher, Michelle Hurn, Laura Jakosky, Allison Medlin, Erica Sigmont, Penny Splichal, Kristina Watkins, Shiloh Whiting, Christin Wurth, Alison Rush
2002	Amy Yoder Begley, Dawnyell Fletcher, Lilli Kleinmann, Allison Medlin, Jennifer Petite, Tracy Robertson, Christin Wurth, Alison Rush
2001	Lilli Kleinmann, Allison Medlin, Tracy Robertson, Christin Wurth, Amy Yoder Begley
2000	Jessica Dailey, Allison Medlin, Tracy Robertson, Amy Yoder Begley
1999	Karen Bockel, Jessica Dailey, Tracy Robertson, Amy Yoder Begley
1998	Karen Bockel, Annette Quaid, Amy Yoder Begley
1997	Karen Bockel, Andrea Evans, Annette Quaid, Margaret Robinson, Lis Shell
1996	Kelly Cook, Megan Flowers, Trine Pilskog, Margaret Robinson, Cinda Soeken
1995	Lisa Brown, Michelle Byrne, Kelly Cook, Megan Flowers, Rene Pillow, Margaret Robinson, Sarah Schwald
1994	Lisa Brown, Michelle Byrne, Kim Mount, Rene Pillow, Sarah Schwald
1993	Michelle Byrne, Barbara Mariani, Kim Mount, Jamie Park, Sarah Schwald
1992	Stephanie Barrett, Claire Lavers, Pauline Durran, Kim Mount, Jamie Park, Rene Pillow, Barbara Mariani

(The All-SEC Academic Honor Roll is a combined cross country/track and field squad; cross country team members listed here)

Honda Award

Amy Yoder Begley, 1999 Honda Recipient
Lilli Kleinmann, Finalist, 1999
Amy Yoder Begley, Finalist, 1998
Megan Flowers, Finalist, 1994
Deena Drossin, Finalist, 1992

All-Region/District

Alyssa Allison (2009)
Denise Bargiachi (2005, '06, '07, '08)
Stephanie Barrett (1990, '91)
Amy Yoder Begley (1996, '97, '98, '99)
Catherine Berry (1995)
Londa Bevins (2001, '02)
Karen Bockel (1996, '97, '98)
Stephanie Brown (2010)
Andreina Byrd (2001, '02)
Michelle Byrne (1987)
Michelle Byrne (1991, '92)
Kelly Cook (1995)
Jessica Dailey (1997, '98, '99)
Deena Drossin (1992, '93, '94)
Pauline Durran (1989, '90, '91, '92)
Megan Flowers (1993, '94, '95)
Cali George (2010)
Kristen Gillespie (2009)
Jessie Gordon (2002, '04, '05)
Edel Hackett (1985)
Jennifer Harper (2006)
Michelle Hurn (2001)
Megan Jackson (2008, '09)
Laura Jakosky (2002, '03, '04, '05)
Taylor Johnson (2009)
Christine Kalmer (2005, '06, '07, '08)
Lilli Kleinmann (1999, '00)
Claire Lavers (1990, '91)
Samantha Learch (2009, '10)
Meghan McCarthy (1985, '86)
Amy McKinley (1994)
Jackie Mota (1986, '87, '88, '89)
Kim Mount (1991)
Desiree Owen (1995, '96)
Jamie Park (1990, '91)
Dani Parry (2006)
Dacia Perkins (2005, '06, '07, '08)
Rene Pillow (1992)
Sally Ramsdale (1987, '88)
Tracy Robertson (1997, '98, '99, '00)
Jillian Rosen (2007, '08)
Alison Rush (2003, '04)
Aisling Ryan (1987, '88, '89, '90)
Sarah Schwald (1993, '94)
Maureen Scott (2002, '03, '04)
Erica Sigmont (2002)
Kristina Smith (2003, '04)
Staci Snider (1995)
Penny Splichal (2001, '05)
Melody Sye (1985, '86, '87)
Shelley Taylor (1992, '93)
Brooke Upshaw (2006)
Kelly Vrshek (2005)
Miranda Walker (2006, '09, '10)
Stacey Ware (1989, '90)
Kimi Welsh (1999)
Catherine White (2007, '08)
Shiloh Whiting (2003, '04)
Amy Wiseman (2000)
Christin Wurth (2000, '01, '02)

Southeastern Conference Honors

Athlete of the Year

Amy Yoder Begley, 2001
Andreina Byrd, Nominee, 2002
Amy Yoder Begley, Nominee, 2000
Amy Yoder Begley, Nominee, 1998
Sarah Schwald, Nominee, 1995
Deena Drossin, Nominee, 1992

Runner of the Year

Catherine White, 2008
Brooke Upshaw, 2006
Christin Wurth, 2002
Andreina Byrd, 2001
Lilli Kleinmann, 2000
Amy Yoder Begley, 1999
Amy Yoder Begley, 1998
Amy Yoder Begley, 1997
Megan Flowers, 1995
Megan Flowers, 1994
Deena Drossin, 1993
Deena Drossin, 1992

Freshman of the Year

Stephanie Brown, 2010
Alyssa Allison, 2009
Jillian Rosen, 2007
Dani Parry, 2006
Christine Kalmer, 2005
Penny Splichal, 2001

All-SEC

First Team

Denise Bargiachi (2006, '07, '08)
Stephanie Barrett (1991)
Amy Yoder Begley (1996, '97, '98, '99)
Catherine Berry (1995)
Londa Bevins (2001, '02)
Karen Bockel (1995, '96, '97, '98)
Stephanie Brown (2010)
Andreina Byrd (2001)
Michelle Byrne (1991, '92)
Cory Chastain (1998)
Kelly Cook (1995)
Deena Drossin (1991, '92, '93, '94)
Jessica Dailey (1998, '99)
Pauline Durran (1991, '92)
Megan Flowers (1993, '94, '95)
Christine Kalmer (2005, '06, '07, '08)
Lilli Kleinmann (1999, '00)
Michelle Hurn (2001)
Laura Jakosky (2003)
Claire Lavers (1991)
Amy McKinley (1993, '94)
Desiree Owen (1995, '96)
Dani Parry (2006)
Dacia Perkins (2006)
Trine Pilskog (1994)
Tracy Robertson (1997, '98, '99, '00)
Jillian Rosen (2007)
Alison Rush (2001, '04)
Sarah Schwald (1993, '94)
Maureen Scott (2002)
Staci Snider (1995)
Penny Splichal (2001, '05)
Laurie Sturgell (1998)
Shelley Taylor (1992, '93)
Brooke Upshaw (2006)
Miranda Walker (2010)
Kimi Welsh (1999)
Amy Wiseman (2000)
Christin Wurth (1999, '00, '01, '02)

Second Team

Denise Bargiachi (2005)
Andreina Byrd (2002)
Beth Fahey (2006)
Kristen Gillespie (2010)
Jennifer Harper (2006)
Laura Jakosky (2004, '05)
Dani Parry (2007)
Maureen Scott (2004)
Erica Sigmont (2002)
Miranda Walker (2006, '09)
Shiloh Whiting (2002, '03)

All-Freshman Team

Stephanie Brown (2010)
Grace Heymsfield (2010)
Alyssa Allison (2009)
Taylor Johnson (2009)
Samantha Learch (2008)
Jillian Rosen (2007)
Catherine White (2007)

All-Southwest Conference

Debbie Agosta (1982)
Stephanie Barrett (1990)
Pauline Durran (1990)
Edel Hackett (1983, 1984)
Siobhan Kavanagh (1984)
Sharon Little (1982)
Jackie Mota (1986, '87, '88, '89)
Jamie Park (1990)
Sally Ramsdale (1987, '88)
Aisling Ryan (1987, '88, '89)
Leslie Sanderson (1988)
Melody Sye (1985, '86, '87)
Stacey Ware (1990)
Allison Welk (1986)

Coaching

SWC Coach of the Year

Bev Rouse Lewis, 1987-88

SEC Coach of the Year

Lance Harter, 1991-95, 1998-02, 2006-08

Regional/District Coach of the Year

Bev Rouse Lewis, 1982, 1987, 1988
Lance Harter, 1991-95, 1997-99, 2001-02, 2005-06, 2008

National Coach of the Year

Lance Harter, 1999

Four-Time All-Conference

It isn't easy to finish among the top 14 runners at a conference championship and to do it four times is even more impressive. Six Razorbacks have accomplished the task, the first being Jackie Mota in the Southwest Conference days. Seven Razorbacks have done it in the SEC era with Denise Bargiachi and Christine Kalmer being the most recent.

ARKANSAS SPORTS HALL OF HONOR

Each year the membership of the University of Arkansas "A" Club votes on nominations for the University of Arkansas Hall of Honor. To be on the ballot, a former Arkansas student-athlete must have been at least a two-time letterwinner, a starter, all-conference or All-American and five years past their last competition for Arkansas. Current coaches or administrators are eligible after 10 years' service.

Melody (Sye) O'Reilly, 1996

Sept. 6, 1996, Melody (Sye) O'Reilly became the second Razorback woman in University of Arkansas history to receive induction into the University of Arkansas Sports Hall of Honor. By joining 1994 inductee basketball all-time leading scorer and legend Bettye Fiscus Dickey in the Hall of Honor, Sye's position as one of the greatest track and field athletes at Arkansas was complete.

Sye was the rock upon which former track coach, current executive associate athletic director, Bev Lewis built her program during the mid-1980s. The Ocean City, N.J., product was the first major East Coast female athlete to cross the Mississippi to run for Arkansas.

Her impact was immediate. Arkansas made three team appearances during her four cross country seasons. The Razorbacks' first two-time All-American in cross country, Sye paced Arkansas to its first top-10 finish at the NCAA Championship with 10th at the 1986 meet.

1987 was Sye's season. On the hills, she shattered the Arkansas marks for best 5,000-meter cross country performance - a record that stood for 11 years - with her blistering 16:34.29 at the Arkansas-hosted Southwestern Conference Championship. She backed it up at the end of November with a 16:36.82 for 14th at the NCAA Championship in Charlottesville, Va., as the front-runner for a ninth-place team finish.

The next week Sye paced Arkansas to a first-place finish among the associated team entries at The Athletic Congress national cross country championship. Her 20:12 at the New York City-hosted race also remains as the best 6,000-meter run in Razorback history as Sye was 10th overall and the second collegian at the national.

Sye's November to remember was just part of one of the best all-around individual track years in Razorback history. Earlier in 1987, she was the youngest entrant in the world-class field at the TAC/Mobil U.S. Indoor Championships, and captured the SWC 1,000-yard indoor title as well as All-America honors.

Sye became the first Razorback woman to earn five All-America honors in any sport - two cross country (1986 and 1987), two indoor track (1986 indoor mile and 1,000 meters) and one outdoors (1989 1,500 meters). She was an eight-time NCAA Championships qualifier.

Although she won only three SWC championships, the 1987 1,000 yards, 1989 indoor mile and 1989 outdoor 3,000 meters, she was one of Arkansas' highest point-scorers at the conference meets. She closed her collegiate career holding 10 Arkansas records. When the SWC selected all-decade teams to celebrate the 10th anniversary of women's championships, Sye was the only student-athlete named first team in cross country, indoor and outdoor track.



Bev (Rouse) Lewis, 1998

On Sept. 5, 1998, Bev (Rouse) Lewis became the first Razorback women's coach or administrator to join the University of Arkansas Sports Hall of Honor. It was fitting since she was both an outstanding coach and landmark administrator for the University of Arkansas. The current executive associate athletic director at the University, she established the Razorback women's cross country and track and field tradition.

Long before Lewis made her mark as an administrator in the former women's athletics department at the University of Arkansas, she was earning accolades as a coach of the Razorback women's cross country and track and field program. She served as the head coach for cross country and track for nine years, including one after she had been named women's athletics director.

Her teams claimed three major milestones in Razorback history. Her 1984 team was the first women's team to earn a national ranking. Two years later, she led Arkansas to its first-ever women's top-10 finish at the NCAA Championships in any sport. The crowning achievement was the University's first women's Southwest Conference championship, earned by her 1988 team led by Sally Ramsdale and Jackie Mota. In 1990, she coached Team USA at the World Cross Country Championships before turning her full attention toward her duties as athletic director.

Under her direction, the former women's athletics department has shown incredible growth. She was instrumental in remarkable improvements in facilities, personnel and programs. Her management skills were recognized by Arkansas Business as she was named in 1996, 1997 and again in 1998 to the magazine's "Top 100 Women in Arkansas." She has served on the NCAA Championships Cabinet and the NCAA Management Council.



Deena (Drossin) Kastor, 2001

One of the most decorated athletes in Arkansas history and a two-time Olympian, Deena (Drossin) Kastor added another title to her lengthy resume at the games in Athens - bronze medalist. The 10-time All-American distance runner became the first Razorback woman in University of Arkansas history to make the U.S. Olympic team as a competitor in 2000 then the first American medalist in 2004. Kastor picked up her first international title with the 1997 World University Games gold medal in the 10,000 meters at the Italian-hosted games.

The five-time USA cross country champion captured two spots on Team USA for the 2000 Sydney Olympics, then returned in 2004 to take spots in the marathon and 10,000 meters. Competing in just the marathon in Athens, Kastor ran what could only be described by insiders as a near flawless tactical race when she crossed the Greek mainland from Marathon to the birthplace of the modern Olympic games in Athens in 2:27.20. Staying behind the leaders for most of the competition, Kastor was not affected by the heat of the day, then turned it up a notch when the sun began to fall and picked off competitors one by one until she entered the stadium in bronze-medal position.

Kastor is America's top world-class distance runner. In 2002, she was the silver medalist at the 30th IAAF World Cross Country Championships in Ireland and led Team USA to the team silver medal in the 8,000-meter long course competition. She broke the world record for 5,000 meters on the roads at the 2002 Carlsbad 5,000 meters with a 14:54 and became the first American since PattiSue Plumer in 1986 to hold the record. It came less than a month after crushing the American record for 15,000 meters.

A member of Team USA at the IAAF Championships since 1997, Kastor reached new heights in March 1999 at the Worlds hosted in Belfast, Ireland. After winning her second USA cross country title (long course), she was one of the early race leaders at the IAAF. Kastor finished 10th in the world with a 28:53. At the 1998 World Championships in Marrakech, Morocco, Kastor clocked a 27:06 to finish 21st overall leading the USA to a fifth-place team finish.

After representing the USA at Sydney, Kastor finished 12th in the world at the IAAF in Ostende, Belgium. She also became the first American in years to win the Boulder-Boulder and notched one of the fastest half-marathon times in the world at the USAT&F Championship.

In 2000, she won both the long (8K) and short (4K) USA cross country titles and had another top 15 finish at the IAAF Championships.



Amy (Yoder) Begley, 2006

There is a simple way to sum up Amy (Yoder) Begley's cross country career at Arkansas. Number One. The Kendallville, Ind., distance runner completed her cross country eligibility at Arkansas with the 1999 season and she left no significant Arkansas or Southeastern Conference record standing. Among her notable firsts: first woman to win three-consecutive SEC titles; first woman to receive three SEC Cross Country Runner of the Year awards; first SEC student-athlete to receive the Honda Award for cross country; first four-time cross country All-American at Arkansas. She was also the 2000 SEC Female Athlete of the Year and the winner of the 1999 Honda Award for Cross Country.

By the close of her senior year, she removed any doubt that she was the greatest distance runner in SEC history. A 15-time All-American, Yoder Begley won an astounding 15 SEC individual titles, the most ever for a female track athlete, and two NCAA Championships, the 2000 Indoor 5,000 and the 2001 Outdoor 10,000. Captaining the first back-to-back women's triple crown in SEC history, she was voted by the league's athletic directors as the Female Athlete of the Year in 2001. Yoder Begley is only the third track athlete, male or female, in SEC history to receive the all-sport Athlete of the Year honor.



From the day she arrived in Fayetteville, Yoder Begley held legend status. She was late for the start of fall classes, but with an outstanding excuse as she was busy taking two world junior titles in Australia. As a freshman, she ran in only five races due to the late start. She made up for lost time as Arkansas' front runner in all five meets, a place that she would yield only three times in her career. She was third at the SEC Cross Country Championship and 29th at NCAAs, two places she would never finish again.

Yoder Begley came into her own in 1997 with her first SEC Championship and a seventh-place finish at the NCAA Championships. She won or was second in every cross country race except the NCAAs, and only five collegians bested her all season.

As a junior, she became a dominant force. Capturing five meet titles including the Stanford Invitational along with the SEC and NCAA South Central Region Championships, Yoder Begley brought her team back to the SEC tro

ARKANSAS SPORTS HALL OF HONOR

phy. She destroyed the school record for the fastest 5,000-meter performance at Arkansas with a 16:29 at Chile Pepper. The year also marked her first appearance on the Honda Award ballot.

In 1999, she and Arkansas had a date with destiny. The only significant achievements left for Yoder Begley were those set by Deena Drossin and her 1992 team. Drossin was national runner-up and the team took home the runner-up trophy at the Indiana-hosted NAAs. On Nov. 22, 1999, Arkansas returned to the same course for the NCAA Championships.

Yoder Begley did not disappoint. Despite a late-season injury that slowed her at the regional meet, she took the race from the gun and held onto the lead until the closing 1,000 meters. She equaled Drossin with her second-place finish, and with teammate Lilli Kleinmann on her heels, led her team back to the awards stand for the first time since 1995. She capped her senior season with the one award that eluded Drossin - the Honda - as America's number one female cross country athlete.

Her achievements on the track were equally stunning. Currently the all-time leader for any woman, any sport, at Arkansas with 15 All-America honors, she won more SEC titles than any other Razorback woman, and became the first Arkansas athlete to win a national title at the Randal Tyson Track Center with her 5,000-meter NCAA Championship in 2000. Her victory in the 10,000 meters in 2001 made her the first double national champion for Arkansas women's track.

Lance Harter, 2006

The winningest coach in Razorback women's history, Lance Harter has brought 19 Southeastern Conference Championships to Fayetteville and nine NCAA trophies, including four second-place awards.

Included in Harter's impressive resume are the second and third Southeastern Conference triple crowns, titles in cross country, indoor and outdoor track in the same academic year, and his string of seven straight SEC titles is a conference record. He has twice led his cross country team to five straight SEC championships, a feat never duplicated, and his 1999 team recorded the conference's first perfect score of 15 at the league meet.

On the national level, Harter's 20+ years in Fayetteville have brought nine NCAA trophies back to campus including four national runner-up finishes with the most recent in 1999.

While Harter's teams have been impressive, the work that he has done with his student-athletes is even more so. Thirteen of Arkansas' 15 cross country All-Americans were students of Harter's, and among them, they earned a combined 24 honors. Deena (Drossin) Kastor and Amy (Yoder) Begley each finished their careers with NCAA cross country runner-up attached to their resume and Yoder Begley was Arkansas' and the SEC's first Female Athlete of the Year.

Harter's tutelage has not just been beneficial to a few Razorbacks, but to a wide range of runners. He has coached eight women to SEC Cross Country Championships over 20 years and an additional 30+ have earned all-conference honors, including a group of seven women who have accomplished that task in each of their four years on the cross country course.

Megan Flowers

One of the Razorbacks' best during her time, Flowers' career at Arkansas bridges the gap between previous inductees Deena (Drossin) Kastor and Amy (Yoder) Begley.

A career filled with honors and awards, Flowers holds the Razorback record for career winning percentage at 98.6%. During her tenure she won 2,189 races while losing just 30 times and tying three. When she completed her eligibility in 1997, she was Arkansas' career leader for races won with nine and now ranks second on the list behind Yoder Begley (12).

Her Arkansas records are certainly impressive, but even more so is her list of honors. She was a three-time All-American in cross country and took 10 All-America honors overall, including indoor and outdoor track, making her just one of three individuals in Arkansas history to post double-digit All-America honors. She was a three-time All-SEC performer as a harrier and also earned three all-region honors. Her 1995 cross country season was perhaps her most impressive as she ran away with the SEC individual championship, then finished fourth at the NCAA meet. The finish gave her the second All-America honor of her career and led to her being a finalist for the prestigious Honda Broderick award that season.

Flowers' cross country eligibility expired after the 1995 season and it was another banner year for the Fort Worth, Texas, native. She led the Razorbacks to their fifth-consecutive SEC team title and nearly repeated as the conference champion in the event but was barely edged at the finish. She earned her third cross country All-America honor that season and ended her career with the fifth-fastest 5,000-meter cross country race in Arkansas history.



ARKANSAS SPORTS HALL OF HONOR

Following her cross country career, Flowers continued to run on the Razorback women's track teams and following her collegiate eligibility she was named the NCAA Woman of the Year for the state of Arkansas in 1997 while also being tabbed as an SEC Boyd McWhorter nominee.

In the classroom, Flowers was a two-time *ESPN the Magazine*, then GTE, third-team academic All-American in 1994 and 1995 and a three-time all-district selection between 1995-97. She was named to the Gross Country Coaches Association of America's Academic team in 1995 and the SEC Academic Honor Roll in both 1995 and 1996.

Tracy Robertson

Tracy Robertson, a 2010 inductee, was a member of head coach Lance Harter's cross country and track and field teams from 1997-2001. She competed in cross country and distance events ranging from the 1,500 meters and the mile to the 3,000 meters. She is the 10th representative of women's cross country and track and field inducted into the UA Sports Hall of Honor.

A nine-time All-American for the Razorbacks' cross country and women's track and field program, Robertson was a key member of both of Arkansas' Southeastern Conference triple crown championship teams in 1999-2000 and 2000-01. She was named the SEC high point scorer at the 2000 SEC Indoor Championships after accumulating 26 points.

Robertson was part of eight SEC team championships while at Arkansas. She won the program's sixth individual NCAA Championship during the 2001 indoor track season in the mile besting the field by three seconds while setting a new personal best in the event with a time of 4:39.10. In the Arkansas record book, Robertson's mile personal best still ranks as the No. 5 time in school history.

Her All-America honors came in the 2000 and 2001 mile, the 1998, 2000, and 2001 3,000 meters and as a member of the distance medley relay in 1998 and 1999 during the indoor season. Outdoors, she picked up All-America status in the 2001 1,500 meters and the 1998 3,000 meters.

Robertson took home five SEC individual and relay titles in her four seasons. She won the SEC indoor mile in 2000 (4:41.12) and was part of the title-winning distance medley relay (11:31.80) in 1998. Outdoors, she took 1,500 meter titles in 1998 (4:25.90) and 2001 (4:20.89) and the 3,000-meter title in 1998 (9:35.82). Robertson was a nine-time All-SEC performer for the Razorbacks.

A native of Ottawa, Canada, Robertson earned her degree from the University of Arkansas before a brief professional career in track and field.



Jessica Dailey

In the ever-growing line of long-distance standouts for the University of Arkansas women's cross country and track and field programs, the name of Jessica Dailey shines brightly on the list of successful Razorbacks. Dailey donned the Cardinal and White for head coach Lance Harter and the Razorbacks from 1998-2000.

Dailey was a 12-time All-American for Arkansas, the second-largest collection by a Razorback, trailing only former teammate and fellow Hall of Honor member Amy Yoder Begley. In addition to her accomplishments at the national level, Dailey was an eight-time Southeastern Conference champion, earning at least two league titles in each of her three seasons in Fayetteville, and a nine-time All-SEC performer.

At the 2000 SEC Outdoor Championships in Baton Rouge, La., Dailey ran to a share of the Commissioner's Trophy as the meet's top female scorer. With her victories in the 1,500 and 3,000 meters and runner-up result in the 5,000 meters, she totaled 28 points. Dailey helped Arkansas win the outdoor SEC title that year, capping the team's run to the conference triple crown that season with victories in cross country, indoor track and field and outdoor track and field.

That season, Dailey was part of the highest-finishing national indoor team in program history. Arkansas finished third at the 2000 NCAA Indoor Championships. The momentum carried over to the outdoor season with Dailey and the Razorbacks posting a sixth-place performance at that year's NCAA Outdoor Championships.

Her name is still scattered throughout Arkansas' records book. Dailey owns the school record in the outdoor 5,000 meters with a time of 15:48.89 run at the 2000 Mt. SAC Relays. She ranks third all-time with 64 career points scored at the SEC Outdoor Championships and fifth with 48.5 career points scored at the SEC Indoor Championships.

Dailey was as accomplished away from the track as she was on it. In 2000, she was the NCAA Woman of the Year for the state of Arkansas and went on to become the first Razorback selected as one of the top 10 national finalists for the overall award. For her achievements in the classroom, Dailey was also recognized as a three-time CoSIDA Academic All-American.



ALL-TIME LETTERWINNERS

A A A

Kerry Allen, 2001-02
 Alyssa Allison, 2009
 Catherine Allsopp, 1994
 Debbie Agosta, 1980-83
 Rosie Aguilar, 1991-93

B B B

Denise Bargiachi, 2005-08
 Holly Baskin, 1996-97
 Mindy Brown, 1998
Stephanie Brown, 2010-pres.
 Stephanie Barrett, 1990-91
 Suzanne Bellamy, 1997
 Catherine Berry, 1995
 Londa Bevins, 2000-02
 Christy Bingham, 1978
 Karen Bockel, 1995-98
 Andriena Byrd, 2001-02
 Michelle Byrne, 1991-95
 Michelle Byrne, 1984-88

C C C

Melissa Campbell, 1988-90, 92
 Yvette Cardenas, 1979-82
Rachel Carpino, 2010-pres.
 Karen Chance, 1979-82
 Cory Chastain, 1997-98
Katelin Cherry, 2010-pres.
 Kate Chettle, 2002
 Kelly Cook, 1994-95

D D D

Joanna Dias, 1986-87
 Julie Dias, 1986-89
 Jessica Dailey, 1997-99
 Deena Drossin, 1991-94
 Pauline Durran, 1989-92

E E E

Hege Eikemo, 1986
 Tammy Elmore, 1983

F F F

Beth Fahey, 2004-06
 Maggie Fleming, 1996-97
 Dawnnyell Fletcher, 2001
 Megan Flowers, 1993-95

Donna Finton, 1985
 Kathy Frase, 1987

G G G

Jeanenne Gaddy, 1979-82
 Jill Geer, 1988-90
Cali George, 2008-pres.
Kristen Gillespie, 2009-pres.
 Karen Goodberlet, 1982
 Jessie Gordon, 2002-05
 Erin Gray, 2006-08

H H H

Edel Hackett, 1982-85
 Jennifer Harper, 2005-07
 Lydia Hershberger, 2001
 Kelly Heverly, 1981-82
Grace Heymsfield, 2010-pres.
 Marisa Houston, 1979
 Isabelle Hozang, 1984
 Donna Huppler, 1982
 Michelle Hurn, 2001-03

I I I

Ashley Isham, 2010

J J J

Megan Jackson, 2006-09
 Laura Jakosky, 2002-05
 Taylor Johnson, 2009
Paige Johnston, 2010-pres.
 Beth Julian, 1986-87

K K K

Christine Kalmer, 2005-08
 Siobhan Kavanagh, 1983-86
 Laura Kerr, 2003-05
 Lilli Kleinmann, 1999-02

L L L

Jill Langley, 1978
 Claire Lavers, 1990-91
Samantha Learch, 2008-pres.
 Lauren Lewis, 2006-08
 Sharon Little, 1982
 Denise Lucy, 1984
 Natanya Luther, 2010

M M M

Barbara Mariani, 1989-92
 Ashley Mason, 2008-active
 Erin McCarthy, 1980-82
 Meghan McCarthy, 1985-87
 Amy McKinley, 1993-96
 Allison Medlin, 2000-02
 Brittney Mensen, 2000
 Darcy Mikesich, 1979
 Bonnie Moore, 1983-84
 Jackie Mota, 1986-89
 Kim Mount, 1990-93

N N N

Pushpa Nachappa, 1986
 Alisa Nicodemus, 1995
 Carissa Nix, 1996
 Amanda Nolan, 1982-83
 Hanne Nordanger, 1985

O O O

Joell Olivares, 1988-91
 Desiree Owen, 1995-96

P P P

Jamie Park, 1990-92
 Dani Parry, 2006-07
 Dacia Perkins, 2005-08
 Jenny Petite, 1999-2002
 Caroline Peyton, 2003, 2005-07
 Rene Pillow, 1991-94
 Trine Pilskog, 1994
 Linda Post, 1979

Q Q Q

Annette Quaid, 1996-98

R R R

Tiffany Redlarczyk, 2004-07
 Janice Reina, 1982
 Mandy Renner, 1979
 Jody Rittenhouse, 1978-81
 Tracy Robertson, 1997-2000
 Karen Robinson, 1979
 Margaret Robinson, 1993-96
Jillian Rosen, 2007-pres.
 Kathy Royce, 1978
 Alison Rush, 2000-01, 2003-04

Donna Rutherford, 1993
 Aisling Ryan, 1987-90
 Sally Ramsdale, 1987-88

S S S

Sarah Saffa, 2004
 Leslie Sanderson, 1986-89
 Sarah Schwald, 1993-94
 Maureen Scott, 2002-05
 Lis Shell, 1995-96
 Erica Sigmont, 2002-04
 Jill Smith, 1998
 Kristina Smith, 2003-04
 Staci Snider, 1993-95
 Cinda Soeken, 1994-95
 Penny Splichal, 2001, 2003-05
 Cathy Stone, 1980-83
 Laurie Sturgell, 1998
 Melody Sye, 1984-88

T T T

Shelley Taylor, 1992-93
 Lisa Thomas, 1978
 Maria Tilman, 1980-81

U U U

Brooke Upshaw, 2006

V V V

Kelly Vrshek, 2005-06

W W W

Miranda Walker, 2006-10
 Susan Ward, 1978-80
 Stacey Ware, 1988-90
 Kristina Watkins, 2001-02
 Allison Welk, 1983-87
 Kimi Welsh, 1999
 Catherine White, 2007-08
 Shiloh Whiting, 2002-04
 Ashley Williams, 2008-09
 Nicole Williams, 1999
 Amy Wiseman, 2000-01
Keri Wood, 2009-active
 Christin Wurth, 1999-2002

Y Y Y

Amy Yoder Begley, 1996-99



Jessica Dailey



Edel Hackett



Jackie Mota

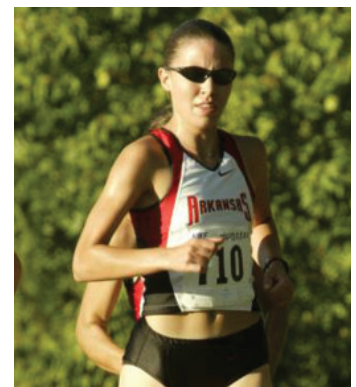

Penny Splichal



Founded in 1871, The University of Arkansas is the flagship institution of the University of Arkansas System. Located in Fayetteville in Arkansas' northwest corner, the U of A is the state's foremost partner and resource for education and economic development.

The U of A offers 213 baccalaureate, master's, doctoral, professional and specialist degree programs. In keeping with its status as Arkansas' land-grant university, the U of A has a 140-year-old mandate to educate, to conduct basic and applied research, and to extend knowledge and resources to the people of Arkansas and beyond through public engagement and service. The Carnegie Foundation for the Advancement of Teaching recently classified the U of A as a national research university with a very high level of research activity, based on the number of doctoral degrees awarded, research grants received, and other factors. The U of A is the only Arkansas institution with such a ranking and is among just 108 institutions in the United States (out of 4,633) to have received that classification.

The U of A has enormous influence over Arkansans' social, cultural, and recreational life, especially the widespread passion for the university's athletics teams, the Arkansas Razorbacks. The U of A's location in northwest Arkansas is viewed as one of the university's strongest attributes. Fayetteville is widely recognized as one of the best college communities in the U.S. The city's Dickson Street district abuts the U of A campus and features scores of restaurants, shops, and entertainment venues. Northwest Arkansas is a vibrant economic region with a national reputation for its high quality of life.

Three of the U.S.'s largest corporations have their world headquarters in the region: Tyson Foods, J.B. Hunt Transportation, and the world's largest retailer, Walmart, Inc. Because of their presence, many other corporations have established primary or secondary headquarters in Northwest Arkansas. Their close proximity to the U of A campus, along with their executives' and employees' active involvement in university life, offers students and faculty exceptional opportunities for research partnerships, internships, and post-graduation employment.

The U of A boasts one of the most unique features and traditions found on any college or university campus: Senior Walk, a nearly three-mile stretch of concrete sidewalks criss-crossing campus into which the names of every U of A graduate is engraved. More than 140,000 names currently appear, grouped alphabetically by year of graduation. Senior Walk epitomizes the university's emphasis on "putting students first," a philosophy captured in its tag line, "the YOU of A."



OLD MAIN

One of the original buildings on Arkansas' campus, Old Main symbolizes the strong connection to the past and the focus upon the future which come together in the present at the University of Arkansas. Completed in 1875, Old Main stood the test of time until the mid-1980s when age and modern building codes threatened to send it to the wrecking ball as had happened to its sister building at the University of Illinois. A major fund-raising campaign by alumni totally renovated Old Main. Reopening in 1992, the building maintains the feel of a Victorian-era building with high ceilings and elaborate wooden trim. Just below the surface of the period hardwood floors, Old Main is hard-wired to the internet and built to last well into its second century.

Even with renovation, Old Main remained unfinished until 2005. One of the gifts during the Campaign for the Twenty-First Century specified the installation of a clock, originally planned for the blank faces of the south tower.

As mentioned, Old Main was built from shared plans with its counterpart on the Illinois campus, with one important difference. The north tower of Arkansas' Old Main is taller than the south tower. Legend says this was symbolic of the Civil War as the lead engineer was a northern veteran.



The U of A features distinctive architecture, including its signature building, Old Main, finished in 1875. As the original administrative facility, the iconic building now houses the J. William Fulbright College of Arts and Sciences. The college is named in honor of former U of A President (and, later, U.S. Senator) J. William Fulbright, who helped create the prestigious international scholarship and fellowship programs that bear his name. The U of A's distinctive Fulbright Peace Fountain, designed by architect Fay Jones, recognizes its namesake's role in promoting peaceful resolution of world conflicts.

Academically, the U of A is organized into 10 schools and colleges: the Dale Bumpers College of Agricultural, Food and Life Sciences; the College of Education and Health Professions; the College of Engineering; the J. William Fulbright College of Arts and Sciences; and the Sam M. Walton College of Business. The university also features the Fay Jones School of Architecture, the Graduate School and International Education, the Honors College, the School of Law and the Global Campus, which provides academic outreach and programs to more than 15,000 learners a year.

The U of A's total annual operating budget for FY2012 is \$528 million. Tuition and fee revenues make up the largest source of revenues, followed by an annual state appropriation. Almost 77 percent of all full-time undergraduate students receive some form of financial aid. U of A undergraduate tuition rates were ranked 38th lowest in the nation among land-grant universities, in keeping with the university's emphasis on keeping itself accessible and affordable.

In August 2011, the U of A enrolled a record 23,119 students. The student body consisted of students from all 50 states and more than 100 countries. More than 300 student organizations also exist on campus. There are plenty of things to do on- and off-campus. The HPER Center, the university's state-of-the-art recreational facility, offers a great place to climb, swim, run, lift weights, do aerobics and yoga, or play basketball. Cultural and recreational options include attending lectures, readings, and theatrical performances, shopping opportunities, and listening to live music on nearby Dickson Street.

In 2009, University Chancellor G. David Gearhart presented a long-range strategic plan that was formally endorsed by the elected leaders of the faculty, staff, and student body. The plan emphasizes a commitment to "students first," and outlines goals and strategies to ensure that all students receive the resources and support they need to achieve their academic goals. The plan also emphasizes the U of A's commitment to transparency and accountability to the people of Arkansas in its operation.

More information about the U of A may be found at www.uark.edu.

SENIOR WALK

The University of Arkansas is proud to be the last university in the nation maintaining what once was a common tradition of etching its graduates' names into the campus sidewalks. The 100,000th graduate's name went down in cement during the 1990s. The names on Senior Walk stretch over three miles of campus sidewalks.

The story of Senior Walk is a perfect example of how the University of Arkansas brings its commitment to the past together with innovations for the future. When the costs involved in hand-etching names into concrete forced numerous other universities to give up, the University of Arkansas turned to its physical plant and engineering school grads to create a one-of-a-kind computerized sandblasting machine -- the SandHog. Each summer, the SandHog roars across the front lawn of Old Main, etching the names of graduates into sidewalks.

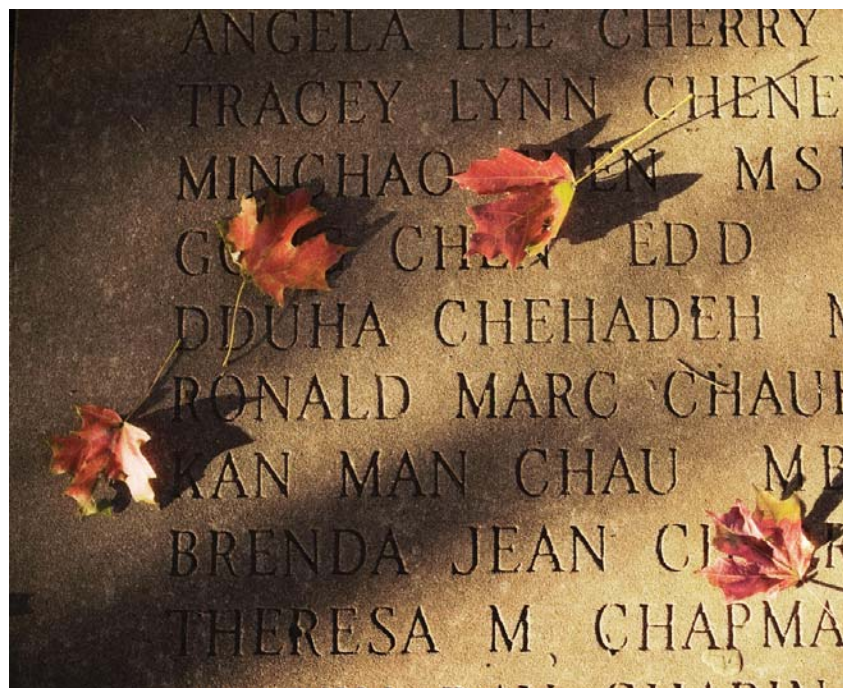

DR. G. DAVID GEARHART

CHANCELLOR

Dr. G. David Gearhart became the chancellor of the University of Arkansas on July 1, 2008, following 10 years of service to the university as vice chancellor for university advancement. Previously he was senior vice president of Penn State University, during which time he was named a Fulbright Scholar, studying at Oxford University in Oxford, England.

His Bachelor of Arts degree is from Westminster College in Missouri. Both his law degree and his doctor of education degree are from the University of Arkansas. He is a native of Fayetteville.

Prior to being appointed chancellor, Dr. Gearhart oversaw the Campaign for the Twenty-First Century, the most successful capital campaign in Arkansas history, which raised more than \$1 billion for academic programs.

As chancellor, Dr. Gearhart instituted the first tuition freeze in 24 years and implemented a \$220 million campus building renovation and refurbishment plan, as well as a campus-wide energy savings plan. He has also undertaken a renewed emphasis on the arts on campus, including the establishment of the "All Steinway Campus."

Dr. Gearhart has additionally implemented a major cost savings program that has already resulted in over \$29.4 million in cost reduction and savings to the flagship campus. Campus enrollment has also grown by nearly 4,000 students in the past three years to almost 23,000 students. At the same time, diversity in the student body has increased significantly.

He and his wife of more than 35 years, Jane, have two children and two grandchildren.



DR. SHARON HUNT

FACULTY ATHLETICS REPRESENTATIVE

Chancellor G. David Gearhart appointed Dr. Sharon Hunt to be the faculty athletics representative (FAR) for the University of Arkansas in August 2010.

Dr. Hunt is the first woman and non-lawyer to hold the post. Dr. Hunt has been on the University of Arkansas faculty since 1990, and she served as the department head of the recently renamed Department of Health, Human Performance and Recreation from July 1, 1990 until June 30, 2011 except for the 2000-01 academic year, when she served as the interim dean of the College of Education and Health Professions. On June 30, 2011 Dr. Hunt stepped down as department head and returned to the faculty at the rank of Professor giving her more time to devote to the FAR position.

A high school athlete, Hunt's involvement with collegiate athletics dates back to her own college days at the University of Arkansas when she played extramural sports with the women's basketball and tennis teams prior to the enactment of Title IX.

After receiving her bachelor's and master's degrees in physical education from the university, she went on to earn a Doctor of Education degree from the University of Georgia, where she taught a variety of undergraduate courses as a graduate assistant. Upon the completion of her doctoral degree, she joined the faculty of the University of Kentucky for 13 years, where she taught both undergraduate and graduate courses and served as the graduate coordinator for the Department of Health, Physical Education and Recreation. In 1990, she and her family returned to Fayetteville.

The FAR's responsibilities lie in three broad areas: academic integrity within the athletics program, student-athlete well-being, and institutional control of the athletics program. Dr. Hunt is involved in the student-athlete advisory council on campus and chairs the Academic Credential Review Committee and Athletic's Academic Integrity Committee, and serves as an ex-officio member of the Faculty Athletics Committee. In addition, she travels to represent the University of Arkansas at various SEC and NCAA meetings.

Dr. Hunt was instrumental in establishing the graduate athletic training education program in the College of Education and Health Professions, and she has worked closely with athletics on that program. The athletics department provides support to students in the athletic training education program in the form of a stipend, books and travel to the Arkansas Athletic Trainers' Association annual meeting. Two endowed scholarships for athletic training students in honor of longtime Razorback trainers Dean Weber and the late Bill Ferrell were established through the athletics department.

Dr. Hunt has been married to David Hunt since 1973, and they have an adult son and daughter as well as a grandson.



JEFF LONG

VICE CHANCELLOR FOR INTERCOLLEGIATE ATHLETICS & DIRECTOR OF ATHLETICS

Entering his fifth full year as Vice Chancellor and Director of Athletics, Jeff Long has guided the University of Arkansas' Department of Intercollegiate Athletics through a period of unprecedented transition and gained national attention for his leadership while revitalizing a tradition-rich athletics program encompassing 19 sports and more than 460 student-athletes.

Long leads a comprehensive athletics program uniformly committed to the development of student-athletes academically, athletically and socially. A part of Chancellor G. David Gearhart's Executive Committee, Long is helping to chart the course for the future of higher education at the University of Arkansas while integrating Razorback Athletics into the campus community. In each of the past three years, Razorback Athletics has made a \$1 million gift to support the university's academic mission. The department's total support of university and student programs and initiatives includes \$1.9 million in direct funding of academic programs.

Long's leadership and unwavering commitment to the student-athletes and maintaining integrity within intercollegiate athletics has not gone unnoticed. In 2011-12, Long was named a finalist for the *SportsBusiness Journal* and *SportsBusiness Daily* Athletic Director of the Year. In the spring of 2012, the Donald W. Reynolds Foundation and longtime chairman Fred W. Smith made a gift of more than \$1.25 million to the program in recognition of Long's leadership of Razorback Athletics.

In Long's tenure, Arkansas has captured 11 conference championships and advanced to 68 post-season competitions, including the school's first Bowl Championship Series appearance in football, while drawing more than a million fans annually to campus to cheer on the Razorbacks. In 2011-12, Arkansas finished No. 20 in the Learfield Sports Directors Cup, a year-long competition ranking the nation's most successful intercollegiate athletic programs, the fourth time in the past five years the Razorbacks have finished in the nation's top 25.

In the classroom, the Razorbacks continue to set new standards including posting a student-athlete grade point average of 3.07 in 2011-12. It marked the fourth consecutive year Razorback student-athletes posted a GPA exceeding 3.0. Arkansas exceeds the national APR multi-year rate by more than 10 points in 18 sports and has seen a steady rise in graduation success rates.

Student-athlete development has also been a priority including the establishment of the Razorback Leadership Academy, the first of its kind in the Southeastern Conference. In the community, Razorback student-athletes are more active than ever volunteering more than 5,000 hours of time for more than 100 agencies, organizations and schools.

One of the nation's most active athletic directors on Twitter, Long embraces the opportunity to interact with members of the Razorback Nation whether in person or through social media.

Long was selected to replace legendary athletic director and former Razorback football coach Frank Broyles and even before he officially took the reins on Jan. 1, 2008, Arkansas announced that it would combine its previously independent men's and women's athletic programs into one combined athletic program. Long adeptly blended the men's and women's athletic departments into one unified department and established a new administrative structure.

Long has also worked tirelessly to maintain long-time relationships and to forge new relationships for the benefit of the Razorback program including extending Arkansas' relationship with War Memorial Stadium and partnering with former Razorback Jerry Jones to develop the Southwest Classic, a football series with Texas A&M played at the spectacular Cowboys Stadium.

Under Long's leadership, the program has fortified its financial standing ensuring more support for the development of student-athletes. Accord-

ing to the Wall Street Journal, Arkansas is one of only 22 self-sustaining Division I-A athletic programs in the nation. As economic indicators were beginning to point toward challenging economic times, Long signed Arkansas to a deal with IMG College to form Razorback Sports Properties that guarantees the Razorback program \$73 million during the course of the decade-long agreement. Long also negotiated an extensive all sports apparel and footwear agreement with NIKE, Inc. that will outfit all 19 Razorback sports programs through the 2014-15 season. In December 2011, Forbes Magazine estimated the value of the Razorback Football program at \$89 million, eighth in the nation. Arkansas saw the largest increase (59%) from the previous rankings released in 2009.

In 2010, Long moved to help meet the growing financial needs of fielding a nationally competitive all sports program. The athletic department launched the "Answer the Call" campaign through the Razorback Foundation which resulted in more than 2,600 new members and helped generate more than \$6.5 million in additional support for Razorback student-athletes.

With an eye towards the future, Long commissioned a comprehensive plan to assess the future facility needs of the program. Unveiled in October 2011, the Razorback Athletic Facilities Master Plan provided a vision and the road map for \$320 million of facility renovations and additions that will help all 19 Razorback sports remain competitive in the Southeastern Conference and nationally over the next 30 years. The first major project from the master plan, the football center, is currently being constructed with a targeted completion date in 2013.

A veteran administrator with a track record of the highest commitment to the concept of "student-athlete," Long has had more than two decades experience in athletic administration at the Division I level including at the University of Pittsburgh, University of Oklahoma, University of Michigan, Virginia Tech University, Eastern Kentucky University and Rice University. Long also understands the coach's perspective from time spent in coaching staff positions at Duke University, University of Michigan and North Carolina State University.

His experience as an athletic director and administrator in five of the six Bowl Championship Series conferences – the Big 12, Big Ten, Big East, Atlantic Coast and SEC - gives Long a uniquely informed perspective on intercollegiate athletics.

On the forefront of NCAA governance, Long has served on the NCAA Management Council, the NCAA's Sports Wagering Task Force and as a member of the Executive Committee of the Division I-A Athletic Directors' Association. Long currently serves on the NCAA Championships/Sports Management Cabinet.

Prior to assuming his current roles at Arkansas, Long served for four years as the athletic director at the University of Pittsburgh. Long redefined Pitt athletics, most notably through the "Quest for Excellence" campaign that raised nearly \$34 million to enhance the student-athlete experience. During his tenure the Panthers' were selected as the No. 17 overall program in the nation in the December 2006 Sports Illustrated on Campus' All-Sport Rankings.

Before arriving at Pitt, Long was senior associate athletic director at Oklahoma for two and a half years overseeing external affairs for the Sooners. In addition, Long was the primary administrator for the Sooners' highly successful football and men's basketball programs, along with sport supervision of baseball, wrestling and both golf teams.

Long's first appointment as a director of athletics was at Eastern Kentucky where he served for two and a half years. Prior to Eastern, Long had a brief stay with Virginia Tech as an associate athletics director.

He began his career in college athletic administration at Michigan, hired by legendary coach and athletics director, the late Bo Schembechler. During his seasons with the Wolverines, Long was promoted through a series of posts to the position of associate athletics director.

A former two-sport athlete at Ohio Wesleyan, Long earned seven varsity letters for the Bishops in football and baseball before completing his degree in economics in 1982. He started his post-graduate career in athletics working on head coach Tom Reed's staff as a graduate assistant football coach at the cradle of coaches, Miami University of Ohio. Long earned his master's in education at Miami in 1983, moving on to football staff positions at Rice, Duke and N.C. State prior to joining Michigan.

An Ohio native from Kettering, Long is married to the former Fanny Gellrich of Ann Arbor, Mich. The Longs have two daughters, Stephanie and Christina.



Follow me @JeffLongUA



The Longs: (l-r): Jeff, Fanny, Stephanie and Christina.



BEV LEWIS
ASSOCIATE VICE
CHANCELLOR &
EXECUTIVE
ASSOCIATE AD

Bev Lewis has served the University of Arkansas and its Razorback athletic programs for more than three decades.

The former women's athletic director prior to the department merger in 2007-08, Lewis now serves as the associate vice chancellor and executive associate athletic director for administration and sport programs. Lewis is also the coordinator of a five-member sport administrator group that provides day-to-day administrative support for each of Arkansas' 19 sports. Lewis is the sport administrator for men's and women's cross country, men's and women's track and field, men's and women's golf, gymnastics, softball and volleyball. In addition, Lewis is the primary administrator working with the Razorbacks' strength and conditioning units and athletic training and sports medicine program as well as overseeing media relations. She also serves as a liaison to the faculty senate and the faculty athletic committee, and coordinates the department's NCAA certification, Title IX compliance and strategic planning. Lewis was elected to the 2011-12 Southeastern Conference Executive Committee assisting the league office in a leadership role.

The largest portion of her service to the university was her 19-year tenure as the Director of Women's Athletics. As a result of her strong emphasis on the classroom, Razorback female student-athletes received numerous academic honors including national academic All-American of the year, team academic national titles and the university's first two SEC/H. Boyd McWhorter Scholar-Athletes of the Year.

Her leadership was also a part of the success of the university's Campaign for the Twenty-First Century. Lewis directed Women's Athletics to over \$11.5 million in direct support for women's teams. During the campaign, Lewis received one of her greatest personal honors as Bob and Marilyn Bogle requested that Arkansas' \$6 million facility be named the Bev Lewis Center. In 1998, she was voted into the University Of Arkansas Hall Of Honor.

Lewis served collegiate athletics at the highest level as an administrator, first with the NCAA Championship Cabinet and recently on the NCAA Management Council. Prior to assuming the duties of AD, Lewis was women's cross country and track coach. Her Arkansas coaching milestones included the first women's squad to achieve a national ranking and the first conference championship team with the 1988 Southwest Conference Cross Country Championships.

Lewis earned her bachelor's degree from Central Michigan in 1979 and followed it with her master's from Purdue prior to her arrival at Arkansas in 1981. The former Bev Rouse, is married to Harley Lewis.



**MATT
TRANTHAM**
SENIOR ASSOCIATE
AD FOR INTERNAL
OPERATIONS

Matt Trantham joined the University of Arkansas in 2008 as the senior associate athletic director for internal operations. He oversees Razorback facilities, event management and equipment operations.

Supervising several major projects in his first year with the Razorbacks, Trantham guided the \$2.5 million renovation of Bud Walton Arena and the \$1.3 million restoration of synthetic playing surface at Donald W. Reynolds Razorback stadium in 2008-09.

This year, he is overseeing the Master Plan currently underway for all athletic facilities. One of the first projects within the master plan began during the 2011-12 academic year with the expansion of the football practice facilities including meeting rooms, academic center and offices. Progress continues on those projects with the football center scheduled to open in the fall 2013.

Prior to joining Arkansas, Trantham began his career with the University of Oklahoma in July 1999 as the promotions director for the athletic department where he worked with all 20 of OU's teams. He was named assistant athletic director for event management in 2004 and was promoted to associate athletic director in 2006.

In his role as associate AD for event management, Trantham oversaw more than 500 events a year, coordinated the efforts of more than 1,500 event staff members and was responsible for activities within 13 athletic facilities. He also served as OU's liaison with all postseason events including both Big 12 and NCAA championship competitions. Prior to joining the Sooners, Trantham spent five seasons in professional sports in Washington, D.C. Trantham earned his bachelor's of science degree in business management from Centenary College in 1990 and a master's degree in sports management from the United States Sports Academy in 1998.

Trantham and wife Kristen are parents of two sons, Will and Davis, and two daughters, Morgan and Paige.



JON FAGG
SENIOR ASSOCIATE
AD FOR
COMPLIANCE AND
STUDENT-ATHLETE
SERVICES

Jon Fagg joined the University of Arkansas as a senior associate athletic director for compliance and student-athlete services in the summer of 2008, overseeing all aspects of compliance and academics. He serves as a member of the senior management group for the Razorbacks.

Fagg supervises NCAA and Southeastern Conference rules compliance and education. He reports directly to the vice chancellor and director of athletics, and has an informational reporting relationship on compliance issues with the university's Office of the General Counsel.

In addition to compliance, Fagg also supervises the student-athlete services department which advises and offers support to more than 450 Razorback student-athletes.

Fagg joined the Razorback staff after spending the past seven years at North Carolina State. Hired in March 2001, he served four and half years as an assistant athletics director for compliance before being promoted to associate athletics director for compliance in the fall of 2005.

While with the Wolfpack, Fagg's responsibilities included coordinating all aspects of the NCAA compliance program, including rules education for inter-collegiate staff and related university personnel, and advisement, education and interpretations regarding NCAA rules and regulations.

Prior to his tenure at North Carolina State, Fagg spent three years as the assistant athletics director for compliance at Fresno State. He also served one year as director of compliance for the Big South Conference.

His first athletics administrative experience came at Mars Hill College where he handled compliance duties as well as serving as an assistant coach for the football team for three seasons. His coaching experience also includes a stint as an assistant coach at Davidson from February 1992 to June 1993 and as a GA coach at his alma mater, the University of Arizona, from January 1991 to February 1992.

Fagg and his wife Amanda have three children: Jon Madison and twins, Reed and Ellie.



CHRIS WYRICK
SENIOR ASSOCIATE AD FOR
DEVELOPMENT

Chris Wyrick joined the University of Arkansas in April 2008 and has served in several different capacities over the last four years.

Originally hired as the Senior Associate Athletic Director for External Affairs, Wyrick's oversight included marketing and promotions, media relations, new media, ISP/IMG multi media partners, special events, ticket operations, major gift fund raising, as well as sports administrator duties for Men's Basketball and Men's and Women's Golf.

Two years ago, Wyrick was called upon to lead the Razorback Seat Value Plan (RSVP) as part of the Answer the Call Campaign. As a Razorback Foundation employee, Wyrick served as Executive Director of RSVP and led a staff through the yearlong effort of realigning fans' seat locations with their Razorback Foundation donor classifications. The highly successful program introduced 2,600 new members to the Razorback Foundation and yielded over 6.5 million dollars in new revenue. To date, both these numbers are the largest single year growth in Foundation history.

Upon completion of RSVP, Wyrick returned to the Athletic Department in August of 2011 as a Senior Associate Athletic Director for Development. His current duties include all development activities including major gift contributions, as well as serving as the departmental liaison to the Razorback Foundation. Wyrick also oversees the Razorback Ticket Office, the office of Public Relations, and works directly with the Associated Student Government (ASG). Under Wyrick's watch, major gift fundraising produced over 38 million the last fiscal year which was the second most in school history and was the largest amount raised throughout the university.

A native of Greensboro, N.C., Wyrick joined Arkansas after two years at South Carolina where he was associate athletics director for development. Prior to USC, he spent six years at Vanderbilt as an administrator.

A 1992 graduate of North Carolina State with a degree in political science, Wyrick and his wife Merrily have two daughters, Caroline and Caitlin.



CLAYTON HAMILTON
SENIOR ASSOCIATE AD CHIEF
FINANCIAL OFFICER

Clayton Hamilton joined the Razorbacks in January, 2010, assuming the role of Chief Financial Officer with oversight of the athletic department's financial affairs, business operations, contracts, human

resources, payroll, and retail store operations. He was promoted to Senior Associate AD in the summer of 2012.

Hamilton has over 16 years of financial management experience, including positions with the University of Colorado, Florida State University, the Dallas Cowboys and the Cleveland Cavaliers.

He is an active member of the College Athletic Business Management Association, having served most recently as president in 2009, and has served on various NCAA strategic task forces. He is also a past recipient of the College Athletic Business Manager of the Year Award, and was recognized in 2011 as one of Northwest Arkansas' Top Forty Under 40.

A native of Arkansas, Hamilton graduated from the University of Arkansas in 1994 with a bachelor's degree in accounting. He obtained a master's degree in sports management from the United States Sports Academy in 1997, and his CPA certification from the State of Arkansas in 1998.

Hamilton and his wife Stephanie have two children, Lauren and Caylee.



The 2012-13 Administrative Staff helped newcomers move into campus housing this year. Pictured are (l-r): Chris Wyrick, Byron Hatch, Chris Pohl, Mark Scobey, Eric Wood, Clayton Hamilton and Kevin Trainor.



BYRON HATCH
ASSOCIATE AD FOR BUSINESS

Byron Hatch joined the Razorback Athletics Department in July 2012 as the Associate Athletic Director for Business. Hatch joins the Razorbacks after spending the past seven years at the NCAA serving most recently as the director of championships and alliances.

Hatch, a native of Humphrey, Ark., earned his undergraduate degree in accounting from the University of Central Arkansas (UCA) and a law degree from the University of Arkansas at Little Rock (UALR). While in law school, Hatch worked in the offices of the Arkansas Public Defender Commission and the Pulaski County Public Defender in Little Rock, Ark.

Hatch will work in the Razorback Athletics business office and report to Senior Associate Athletic Director and Chief Financial Officer Clayton Hamilton.

As the NCAA's associate director of the Division I Men's basketball championship (2007-11) and then the director of championships and alliances (2011-12), Hatch served as a liaison to the Division I men's basketball committee and championship hosts assisting with the planning and conducting of the NCAA Division I Men's Basketball Tournament. Hatch was responsible for the financial administration of the championship and helped oversee the site selection process. He also was responsible for the supervision of NCAA officiating responsibilities for the championship including serving as the liaison to the National Coordinator of Men's Basketball Officiating. Hatch also worked with the NCAA Corporate and Broadcast Alliances staff to coordinate NCAA corporate champions' and partners' exposure and marketing opportunities throughout the championship.

Prior to his work in the championships and alliances division, Hatch worked in the NCAA's Department of Academic and Membership Affairs as a coordinator (2005), assistant director (2005-07) and associate director (2007). In that role, Hatch served as a lead administrator for the NCAA athletics certification staff and for a variety of Division I institutions undergoing the athletics certification process. He also worked with initial-eligibility waivers and served as the NCAA rules interpretation contact for four Division I conferences and their institutions.

Hatch and his wife Marla, have two daughters, McKinley and Brooklyn.



CHRIS POHL
ASSOCIATE AD FOR EVENTS

A former championships director for the NCAA, Chris Pohl joined Arkansas in 2002 to manage marketing and promotion for the women's sports after 11 years at the NCAA. Pohl moved into event management in 2008 and oversees the event management department which coordinates all home and post-season events for the Razorbacks. Her primary sport responsibilities include

football, men's and women's basketball and swimming and diving. In 2012, Pohl added the duties of sport administrator for soccer along with the event management responsibilities for that sport for the Razorbacks. Pohl and her staff prepare and monitor budgets for events, work with service departments including facilities, custodial services and grounds, handle

game management responsibilities for all on-campus athletic events; ensuring all aspects of the facilities are ready for competition and spectator hosting, coordinate fan services for game and event management including marketing and promotions, parking services, public safety, law enforcement, life safety/emergency responders, merchandising, concessions, and other aspects of creating a first-class spectator experience.

A 1981 graduate of Central Michigan and basketball letter-winner, she earned her master's in 1984 from Penn State.



BRIAN PRACHT
ASSOCIATE AD FOR MARKETING

Brian Pracht joined the University of Arkansas Athletic Department staff as the associate athletic director for marketing and licensing in July 2010.

His responsibilities at Arkansas include overseeing marketing, promotions, ticket sales, RazorVision Productions, website development and spirit squads while also serving as the staff liaison to the University's multi-media

rights holder (IMG College/Razorback Sports Properties). He is a member of the athletic department's executive staff. Pracht also directs the University's trademark licensing program, which currently ranks in the top 15 for gross revenue production among all Collegiate Licensing Company partners, and serves as the staff liaison to the SEC's television partners.

With more than 17 years of experience in intercollegiate athletics, Pracht joined the Razorback staff following seven years at Wichita State where he was the senior associate athletics director for external operations.

Pracht graduated in 1994 with a bachelor's degree in business administration from Emporia State in Kansas. He and his wife Amy have two daughters, Caroline and Lily.



TRACEY STEHLIK
ASSOCIATE AD FOR COMPLIANCE

Starting her 29th year with the University of Arkansas, Tracey Stehlik serves as associate athletic director for compliance. In addition, Stehlik serves as the sport administrator for women's basketball, swimming and diving and men's and women's tennis. She began her career as an assistant women's basketball coach, and was a part of the staff that won the only women's hoops conference championships at Arkansas. Stehlik worked in a variety of administrative roles since leaving the court including compliance and game management. She and husband Wayne have two daughters, Mollie and Maggie.

Stehlik worked in a variety of administrative roles since leaving the court including compliance and game management. She and husband Wayne have two daughters, Mollie and Maggie.



KEVIN TRAINOR
ASSOCIATE AD FOR
PUBLIC RELATIONS

Starting his 18th season at Arkansas, Kevin Trainor is in his fifth year as associate athletic director and his third as the department's Public Relations Director. Trainor coordinates the department's executive and crisis management communications and is the primary department liaison with University Relations. He is in charge of producing the department's annual report and serves as managing editor of Inside Razorback Athletics. He also serves as the sports administrator for baseball.

Trainor was a nearly 20-year veteran in the media relations office before assuming his current role. A university graduate in journalism in 1994, he earned his master's at Arkansas in 2005. He is an active member of the Public Relations Society of America.

Trainor and his wife, the former Ruth Whitehead, are the parents of two daughters, Emma and Ellie.



ERIC A. WOOD
ASSOCIATE AD FOR
STUDENT-ATHLETE SERVICES

Eric A. Wood joined the university in 2009, and is responsible for the oversight of student-athlete services including academic support, life skills and career development programs that contribute to the personal growth and character development of our more than 460 Razorback student-athletes. Other responsibilities include housing, student conduct, student-athlete appearance requests, drug testing administration, coordinator of diversity initiatives and the liaison to Student Affairs. Wood, a member of the athletics department senior staff was promoted to Associate Athletic Director July 2011 and currently serves on the departments Executive Staff.

Wood and his wife Celia have a daughter, Eliana Jewel.



JUSTIN MALAND
ASSISTANT AD FOR FACILITIES

Justin Maland joined the Razorbacks in 1999 and is beginning his seventh year as an Assistant AD for facilities in 2012. His areas of responsibility include oversight of all Razorback athletic facilities, including budgeting, game day operations, scheduling, upkeep, maintenance, long-range planning, daily facility operations, contracting services with outside vendors and coordination of special events. Maland supervises a staff whose responsibilities include custodial and housekeeping, buildings, grounds and other service areas and oversees external events and facility operations on campus.

The Harrison, Ark., native and former college student-athlete, provides management services in all athletic facility renovation projects and construction management of all new projects including the state-of-the-art Razorback Football Center, part of the Athletic Department's Master Plan. One of Maland's recent projects is the installation of the new videoboard for Razorback Stadium.

Maland is a 1999 graduate of Hendrix College and earned his master's degree in sports management at Arkansas in 2001.

Maland is married to the former Sarah Parnell of Booneville and they have three children, Macy, Jack and Addy.



MARK SCOBEY
ASSISTANT AD FOR TICKET
SERVICES

Charged with the supervision of ticket operations for all University of Arkansas men's athletic department-related sporting events, Mark Scobey is in his 36th season with the Razorbacks. He was promoted to Assistant AD for Ticket Services in August 2012.

During his tenure at the University of Arkansas, Scobey has assisted with ticket sales for a wide assortment of events on the Fayetteville campus, including SEC and NCAA hosted championship events in baseball, tennis and track. He has also been affiliated with 20 post-season football bowl games, the 1995, 2002 and 2006 SEC football championship games, and 23 post-season basketball tournament teams, including the 1978, 1990, 1994 and 1995 Final Four clubs.

In December 2002, Scobey worked with Paciolan Systems, Inc., as the project manager for a major software upgrade of the athletic department ticketing system. The addition of on-line ticket sales is now 35% of ticket volume and has given the ticket office staff more time for customer service.

Scobey joined the UA athletic staff in 1977 as an assistant athletic ticket manager and became ticket manager in 1983.

A native of Warren, Ark., Scobey lives in historic Eureka Springs.



AKI TAJIMA

**ASSISTANT ATHLETIC TRAINER
THIRD SEASON**

Aki Tajima begins his third season on the athletic training staff for the University of Arkansas men's and women's cross country and track and field team.

During his first two seasons at Arkansas, he served as a graduate assistant athletic trainer. A native of Gifu, Japan, he recently earned a Master of Science in kinesiology with a major in biomechanics from the University of Arkansas.

Tajima joined the Razorbacks from Texas State University where he graduated Summa Cum Laude with a Bachelor of Science degree in athletic training in 2010. During his time in San Marcos, he worked with the football, track and field and women's soccer teams.

In continued experiences in athletic training, Tajima has held internships with the Kansas City Wizards in Kansas City, Mo., the USA National Track and Field team in Osaka, Japan, during the 2007 IAAF World Championships and the California Medicine Center in Los Angeles, Calif. Most recently, he traveled with Team USA as member of the athletic training staff at the 2012 IAAF World Junior Championships in Barcelona.



MARK HINTON

**ASSISTANT ATHLETIC TRAINER
FOURTH SEASON**

Mark Hinton begins his fourth season as a member of the University of Arkansas athletic training staff. He works directly with the Razorback men's and women's cross country and track and field teams.

Hinton began his work at Arkansas as a graduate assistant and recently earned his master's degree in kinesiology. He earned a Bachelor of Science in athletic training at Emporia State University in Kansas. During his undergraduate work, he worked with the Hornet baseball, football, soccer, softball, track and field and volleyball teams.

He began his athletic training work at Johnson County Community College in Overland Park, Kan., where he worked with the baseball, men's and women's basketball, soccer, softball and track and field programs.



ZACH LAWSON

**MEDIA RELATIONS DIRECTOR
SIXTH SEASON**

Zach Lawson enters his sixth year at Arkansas, fifth as a full-time member of the Athletic Media Relations staff and third with the Razorback cross country and track and field programs. He served as an intern during the 2007-08 academic year prior to a promotion to assistant media relations director.

Lawson is the primary media relations contact for the Razorback men's and women's track and field teams and volleyball team, in addition to past duties with the baseball, soccer and softball teams. He was the media coordinator for the 2010 NCAA Fayetteville Regional played at Baum Stadium and 2011 SEC Indoor Track and Field Championships at the Randal Tyson Track Center.

As an intern, he worked with Arkansas' men's golf and men's tennis teams. He served as the media coordinator for the 2008 Southeastern Conference Men's Tennis Championship and was the assistant editor of the Razorback basketball game day programs.

Prior to joining the Arkansas staff, Lawson worked as an intern at the National Collegiate Athletic Association during the 2006-07 academic season as member of the public and media relations group within Branding and Communications.

A native of Carrollton, Texas, Lawson graduated from Texas Tech University in 2004 with a bachelor's degree in editorial journalism.

RAZORBACK SUPPORT SERVICES



ACADEMIC SERVICES

Recognizing the difficulty of balancing the demands of athletic competition at the highest level and completion of the rigorous academic standards of a Carnegie research-level university, the Razorback Athletic Department provides support services through both facilities and personnel to guide Arkansas student-athletes to their ultimate goal: University of Arkansas diploma.

The key components of the Center for Student-Athlete Success (CSAS) are personal development, career development, academic tutoring, study hall facilities, class attendance monitoring and incentive awards recognizing academic achievement.

BOGLE ACADEMIC CENTER

There is no higher priority for the University of Arkansas Athletic Department than the academic progress of its scholar-athletes. Thanks to the generous gift of Bob and Marilyn Bogle, the home of the Razorback Athletic Department's Student-Athlete Academic Support and Achievement program is the Bob and Marilyn Bogle Academic Center. The 15,000-square foot Bogle Academic Center is located in the east side of Donald W. Reynolds Razorback Stadium. Under the overall direction of Senior Associate Athletic Director Jon Fagg, the Bogle Academic Center houses the Arkansas Razorbacks Academic Support Program, the Razorback Student-Athlete Development Office and the Career Development Program.

Associate Athletic Director for Academics and Student-Athlete Development Eric A. Wood oversees the staff of professionals dedicated to directing student-athletes to reach their personal academic goals, and to do so in ways that balance their academic, athletic and personal lives.

STUDY HALL AND TUTORS

A quiet setting for uninterrupted study, the Bogle Academic Center provides three types of study hall space. The computer lab has more than 30 stations for individual computer-based study. An open study hall is available for group or individual study, and monitored by staff members of the SAASA. There are 17 individual study carrels that provide space for tutors to meet with student-athletes for individual instruction in specific subjects.

Each Razorback team sets its own criteria for study hall attendance. The use of tutors is a key element for academic success, allowing for individualized assistance and for reaching academic excellence in advanced subjects.

STUDENT-ATHLETE DEVELOPMENT

The mission of the Student-Athlete Development Office is to contribute to the personal growth and character development of Razorback student-athletes through holistic programming for success in life.

The Student-Athlete Development Office continues to expand its commitment to the offerings and opportunities in the following areas:

- * Academic Excellence
- * Athletic Excellence
- * Career Development and Graduate School Preparation
- * Community Service
- * Personal Development
- * Health and Wellness
- * Leadership and Character Development
- * Financial Planning

Our Goals

- * Provide the resources to support the academic progress toward intellectual development and graduation for our student-athletes.
- * Provide career development programs that will enable our student-athletes to develop and pursue career and life goals.
- * Engage our student-athletes in experiences involving the university, local, state, national, and global communities through services.
- * Support the development of a well-balanced lifestyle, decision-making skills, encouraging emotional well-being, and personal growth for our student-athletes.
- * Invest in the personal development of our student-athletes through various programs that enable them to be successful in the classroom, the community, and in their athletic activities.

The Student-Athlete Development Office coordinated more than 6,000 hours dedicated to service in Northwest Arkansas and worldwide. Razorback student-athletes worked with more than 100 agencies giving of their time and energy last season.

Razorback student-athletes took advantage of the Razorback Leadership Academy, the first of its kind in the SEC in 2010-11 as well. Student-athletes, coaches and staff were shown steps to become better leaders on their teams, in the classroom, in the workplace and in life.

Finally, student-athletes participated in Hogs in Transition, a program designed to help Razorbacks make the move to life after college and athletics. Student-athletes took part in career fairs, corporate office visits and interview training.

New for 2011-12 was the debut of the Hogspy awards, modeled after the ESPY's, to recognize academic and athletic achievements as well as leadership and community service.

COMPLIANCE

The University of Arkansas Department of Intercollegiate Athletics is proud to have your interest and support in the Razorbacks. The Razorback Athletics Compliance Office works hard to educate its student-athletes, coaches, staff and boosters on the rules and regulations mandated by the Southeastern Conference and the NCAA.

SEC and NCAA rules and regulations can be complex, and every situation is different. The Razorback Compliance Office makes every effort to disseminate information, and they encourage student-athletes, coaches, staff and boosters to contact them if there are questions.

The Razorback Athletics Department is proud of your support of the Razorbacks, but we caution you that inadvertent actions by our fans may jeopardize the department, current student-athletes or potential student-athletes.

MARKETING

The excitement and support of the University of Arkansas athletic teams is at an all-time high. Recently, single-game attendance records have been set for many sports including football, baseball, gymnastics, and soccer. Bud Walton Arena has also seen an insurgence of fans with Mike Anderson's return to Fayetteville with his "Fastest 40 Minutes in Basketball" recapturing the spirit of Razorback fans.

State-of-the-art facilities, the nation's best coaches and players and the greatest fans in college athletics come together for some of the most exciting events that take place in the state of Arkansas. The Razorback marketing staff is a big part of the behind-the-scenes success of all 19 teams at the university. They assist in the branding of our image, getting information to our fans and helping to fill our venues.

Their work is evident in our stadiums, on the videoboards and during pre-event, halftime and post-events. They work with sponsors, maintain the department's social media presence and welcome new fans with creative ticket and suite packages. The Razorback Marketing Office also handles the University's trademark licensing program ensuring fans get the Razorback quality they have come to expect.

SPIRIT SQUAD

Along with being a Razorback, serving as a Razorback Spirit Squad member has a long tradition at the University of Arkansas. Currently, the Razorbacks have two co-ed cheer squads - Arkansas Cheer and Razorback Cheer that inspire the crowds at all home and away football games, mens and womens basketball games, volleyball matches, gymnastics meets and many other pep rallies and on-campus and NWA community events.

Arkansas also has two dance teams, Arkansas Pom and Razorback Pom, that perform at all home football games, mens and womens basketball games as well as pep rallies and on-campus and community events. The squads also perform at baseball games as the RBI Girls. Both the cheer and dance teams compete nationally at the Universal Cheer and Dance team competitions in Orlando in January.

Arkansas has a team of uniformed mascots, led by the original Big Red, the Fighting Razorback. Sue E. joined the family along with kid-sized Pork Chop in the late 1990s. Boss Hog is a 9-foot-tall inflatable mascot and Ribby, the baseball mascot complete the mascot team. They can be found at all Razorback games and events.

Jean Nail serves as the director of the spirit squad program and is assisted by Kraig Jimenez, cheer coach and Brooke Bailey, dance coach. For more information on the cheer, pom and mascots and tryouts, go to the Spirit Squad section of ArkansasRazorbacks.com.

SPORTS MEDICINE

The University of Arkansas Sports Medicine staff is committed to provide each Razorback student-athlete with state-of-the-art medical care. The goal of our sports medicine program is to assist every student-athlete in staying healthy and injury free. The athletic training staff, in conjunction with our team physicians, will coordinate the delivery of professional and comprehensive preventative, treatment, rehabilitation, and counseling services.

The Razorback Foundation, Inc.



Performing the vital role of supporting the student-athletes at the University of Arkansas with financial support, the Razorback Foundation, Inc., is in its fourth decade of working alongside the athletic department to advance Razorback athletics.

The goal of the foundation is ensuring that the more than 460 student-athletes at Arkansas have the equipment, facilities, and overall support to achieve the goals of graduation and athletic achievement.

Over the past year, with the support of our dedicated members, the Razorback Foundation has experienced a year of dynamic growth in multiple areas. Our membership and annual fund dollars raised is at an all-time high and it can be directly attributed to the passion and commitment of those who love the Razorbacks. Additionally, the Razorback Foundation saw another increase in Capital gifts, and the result of this generosity is the construction of a new Football Center, which is scheduled for completion in 2013.

The Foundation, officially incorporated and relocated off campus in 1988, has helped provide financial aid for the construction of the Broyles Athletic Center (football and administrative offices), Charlie Baum Stadium at George Cole Field (baseball), John McDonnell Field (outdoor track and field), Randal Tyson Track Center (indoor track and field), Dills Indoor Tennis Center, the George M. Billingsley Tennis Center (outdoor), Donald W. Reynolds Razorback Stadium (football) and Bogle Park (women's softball). In the future, as new facilities are planned and others enhanced, we will again need the support of all those who have a desire for the University of Arkansas to provide the very best for our student athletes.

Mission Statement

The stated mission of the Razorback Foundation, Inc., is to support the athletic endeavors of the University of Arkansas Razorbacks.

The Foundation assists our student-athletes by providing for scholarships, facilities and various programs that enable them to realize their dreams of achieving a quality college education while participating in athletics on a nationally competitive level.

Membership Levels

The opportunity to participate in the annual fund giving to the Razorback Foundation, Inc., has several levels, beginning at the \$50 Razorback level and continuing up to Broyles-Matthews Scholarship Platinum (\$20,000 or more). For more information about levels of giving and benefits, please visit the foundation's website at RazorbackFoundation.com.



Harold Horton
Executive Director
Emeritus



Norm DeBryen
Associate Director



Sean Rochelle
Associate Director



Marvin Caston
Associate Director



Bilye Hawkins
Chief Financial
Officer



John Gourlay
Assistant Director



Elizabeth Sullivan
Assistant Director



Stacy Allen
Receptionist



Charlotte
Faucette
Member



Jackie Rollins
Office Manager



Debbie Scoggin
Member Relations



Julia Woods
Member Relations



FRANK BROYLES ATHLETIC DIRECTOR EMERITUS

J. Frank Broyles and long-time assistant, Donita Ritchie, joined forces with the Razorback Foundation in 2008 and are instrumental in all facets of the fundraising process. Coach Broyles closed out a 50-year career of service to the university and now offers consultation and expertise for various fundraising opportunities, facility planning and donor relations.

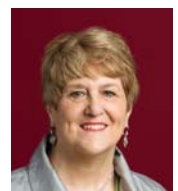

Donita Ritchie
Admin. Asst. to
Frank Broyles

This is . . .

RAZORBACK COUNTRY

FAYETTEVILLE, ARKANSAS



*Whether you crave the country...
Or the city...*

Northwest Arkansas has something for everyone



AUGUST 31
RAZORBACK INVITATIONAL
FAYETTEVILLE, ARK | 5 p.m.

SEPTEMBER 8
adidas/UCI INVITATIONAL
IRVINE, CALIF. | 10 a.m.

SEPTEMBER 15
FIGHT TO THE FINISH SOUTHERN STAMPEDE
JOPIN, MO. | TBA

SEPTEMBER 29
GREATER LOUISVILLE CLASSIC
LOUISVILLE, KY. | 8:30 a.m.

OCTOBER 13
CHILE PEPPER FESTIVAL
FAYETTEVILLE, ARK. | 9:45 a.m.

OCTOBER 26
SEC CHAMPIONSHIP
NASHVILLE, TENN. | 11 a.m.

NOVEMBER 9
NCAA REGIONAL CHAMPIONSHIP
FAYETTEVILLE, ARK. | 11 a.m.

NOVEMBER 17
NCAA CHAMPIONSHIP
LOUISVILLE, KY. | TBA

ALL TIME CENTRAL & SUBJECT TO CHANGE | HOME MEETS IN WHITE | ALL HOME MEETS HELD AT AGRI PARK

ARKANSASRAZORBACKS.COM